This Paper Consists of Two Sections—SECTION ONE.
CIRCULATION
600,000
Over 500,000—Sunday.
Over 300,000 Daily.

The Chicago Daily Tribune

THE WORLD'S GREATEST NEWSPAPER

FINAL EDITION

VOLUME LXXV.—NO. 82. C (COPYRIGHT: 1916: BY THE TRIBUNE COMPANY.) WEDNESDAY, APRIL 5, 1916.—THIRTY PAGES. * * * PRICE ONE CENT

VOTERS WALLOP MAYOR

DEMOCRATS GAIN THREE IN COUNCIL; M. V. L. SCORES IN BIG WARD FIGHTS

VILLA LOSES 30, U. S. NONE, IN NEW FIGHT

Pershing's Men Surprise Band 30 Miles North of Guerrero.

MEXICAN WAR SUMMARY

Pershing's men surprise Villista band thirty miles north of Guerrero, kill 30; United States casualties, none.

Canuto Reyes, Villa leader at Torreon, offers to surrender his forces to Carranza if promised amnesty.

Gen. Gavira at Juarez orders six Mexicans shot today for plotting to seize his barracks.

San Geronimo, Chihuahua, April 4, via aeroplane to Colonia Dublan and by wireless to Columbus, N. M., April 4.—Two hundred American cavalrymen, under Col. C. W. Brown of the Tenth cavalry, defeated an equal force of Villistas in the second engagement of the campaign at the village of Aguascalientes [not the city of that name], thirty miles north of Guerrero, on April 1.

This report was brought to Gen. Pershing today by two Mexican ranchmen, who said that the Mexican forces lost between thirty and forty men and many horses, while the Americans suffered no casualties.

Villa was not with the band, according to the ranchmen, who asserted that the American troops believed at first they had encountered the bandit chieftain. An investigation showed that he had not been with the detachment.

TRAIL FOR SIX HOURS.

For hours the American cavalrymen followed Manuel Lopez, one of Villa's lieutenants, and his bandits through tortuous winding cañons and almost impassable trails of the mountains. Believing that they had eluded their pursuers the bandits relaxed their vigilance and before they realized it they were confronted by the troops of the Tenth cavalry of Gen. Pershing's old regiment, which had been stationed near the town to intercept stray bands attempting to make their escape.

The Tenth cavalry is the army's crack negro troop, famed for exploits during the Spanish-American war. It participated with the rough riders in storming San Juan hill and also gained distinction for fighting and scouting in the Philippines. Some of its troopers figured with the Seventh cavalry in the first fight with Villa's forces at Guerrero.

LIKE GUERRERO FIGHT.

Only the most meager details of the morning engagement were brought by the ranchmen, but in many respects it resembled that of a week ago at Guerrero. Immediately the bandits realized the presence of the American troops they began a hurried disorganized flight from

(Continued on page 6, column 4.)

EXTRA

Shot to Death by Man Who Fears Holdup

Andrew Thibeau, 1236 West Van Buren street, was shot to death at 1:30 this morning by a passenger who had just alighted from a westbound Van Buren street car at Racine avenue. The man who did the killing was caught after a chase by a policeman and the victim's companions.

He said he was Nicholas Ambrose, a saloonkeeper living at 931 West Van Buren street, and that he shot in self-defense, believing he was being held up.

One Drops Dead.

Four or five men were standing at the corner when Ambrose left the car and walked toward them. Presently the car crew saw him draw a revolver and fire several shots. One of the group fell dead and a second, James Dooley of 707 Sibley street, was wounded in the right side.

Ambrose jumped aboard a passing Racine avenue car, but the men on whom he had fired promptly ran after it and threw bricks and stones through the windows. The pursuers were joined by several men who came out of "Barney" Grogan's saloon near by. The car crew refused to go farther and Ambrose leaped from the front platform and made for the Metropolitan elevated station in Racine avenue between Congress and Van Buren streets.

Found Trying to Hide.

He was found trying to hide in a heater closet and taken to the West Lake street police station, where he told his story of the supposed holdup.

Dooley was taken to the bridewell hospital, where his condition was said to be serious. The police were inclined to believe Ambrose's story, saying that both Thibeau and Dooley are known to have criminal records.

Dr. and Mrs. J. J. Riley were on the Racine avenue car which was attacked by Ambrose's pursuers, and Mrs. Riley was badly bruised by a brick which came through one of the windows.

Robber Shot by Agent.

Five minutes after the report of the Thibeau shooting Bernard Benningsen, station agent for the Metropolitan elevated at Ogden avenue, reported to the police that he shot a holdup man in the station. The would-be robber was wounded in the arm but escaped.

Several passengers who were in the station at the time corroborated the agent's report.

NEW OAK PARK FRAT WAR; FOUR PUPILS EXPELLED.

Ten Summoned Before the School Board, Some of Them School's Chief Athletes.

The fight on fraternities in the Oak Park-River Forest High school broke out anew yesterday when ten pupils in the school were summoned before a meeting of the board of trustees and four of them expelled.

The fate of the other six is as yet undecided and they have been instructed to appear before the board again today.

Those expelled are:

ROBERT McGUIRE of 319 South Lombard avenue, Oak Park, a senior, catcher on the school baseball team.

WILLIAM J. WATERS of 302 North Cuyler avenue, a junior, star pitcher of the baseball team.

JAMES KELLY JR. of 417 Harrison street, Oak Park, a senior, and center on the lightweight football team.

HOBART JOHNSON of 32 North Austin avenue, a junior.

THE REWARD OF MERIT

Advertising Printed by Chicago Morning Papers Tuesday, April 4th, 1916.

The Tribune	117.16 columns
The other morning papers combined	74.21 columns
The Tribune's excess	42.95 columns
Advertisements printed in other morning papers not accepted by The Tribune	2.52 columns

The Daily Tribune's circulation has *doubled* in seven years.
The Sunday Tribune's circulation has nearly *doubled* in the same time.
Perplexing love affairs are straightened out daily by Doris Blake.
The Tribune is bought solely to read.
It has no coupon or premium circulation.

The Chicago Tribune
The World's Greatest Newspaper
(Trade Mark Registered)
Member Audit Bureau of Circulations

MANY SALOONS WIPED OUT; BIG CITIES GO DRY

Women Prove Factor in Protest Against Liquor; Proviso Is Wet.

Illinois wets and drys fought into a deadlock yesterday, each side claiming a distinct victory. The drys boasted of having won Waukegan and Moline, two old time wet headquarters, and of having held Elgin on their side.

Incomplete figures show that between 350 and 400 saloons were eliminated yesterday, while wet victories in townships now dry open the way to territory that had more than 250 saloons at the time of the 1912 dry victories.

The wets showed by the more complete returns that they had won back Bloomington and Carlinville, had preserved Aurora, Lincoln, and Alton, and had picked up twenty scattering townships over the state now dry.

The figures received by THE TRIBUNE at midnight showed that the wet majorities in the townships captured were rather slim. In every instance where the drys held the more important cities, such as Decatur, Kewanee, and Canton, their victories were of increased majorities over the results of two years ago.

NO TEST IN LARGER CITIES.

The drys emphasized the fact that the wets did not bring on local option elections in Rockford, Galesburg, Monmouth, and cities of larger importance which knocked out the saloons in 1912 and 1914.

One new town in Cook county becomes dry—Orland—with three saloons. The question was up in four of the Cook county towns. At Proviso the wets won by a majority of 613 in a total vote of more than 12,000. Wheeling went wet by a vote of 337 to 427. Orland's dry majority was 24. The question was submitted perfunctorily in Oak Park, always dry. The result was unanimously dry almost on the proposition of forcing out the blind pigs under the caustic provisions of the township option law.

WAUKEGAN VOTE A SURPRISE.

Waukegan, Aurora, Elgin, St. Charles, and a dozen minor townships at the fringe of the metropolitan district furnished the bulk of the fighting ground.

Waukegan's desertion from the wet ranks was the sensation of the returns in this territory. Aurora had been held as doubtful all through the campaign by both sides. Elgin was claimed by each.

"We have carried the fighting directly to Chicago's city limits," was the statement of F. Scott McBride, state superintendent of the Anti-Saloon league. "We now are up to the legislative campaign that will mean a county option law from the next Illinois legislature."

NO TEARS FROM WETS.

In quarters friendly to the saloons no tears were shed last night. One of the men largely instrumental in the campaign favorable to the wet interests said that the results, as far as they could be diagnosed last night, indicated that the climax had been reached in the anti-saloon contest in Illinois and that a reaction could be expected dating from yesterday.

Everything indicates that the women played a tremendous part in yesterday's downstate voting. The weather was great and midnight compilation of the returns show that the woman vote was the decisive factor in a majority of the townships where the issue was settled by close figures.

CLOSE VOTE IN LINCOLN.

In the earlier evening it appeared that Lincoln had turned down twenty-six saloons. Official figures listed Lincoln as remaining wet by 29 votes. The drys were downcast at the Bloomington returns. Won by the drys two years ago, they were confident they would hold their ground. Mr. McBride refused to concede the authenticity of the reported wet majority of 166.

Waukegan's dry majority eliminates ninety-four saloons. These are included within the limits of the city of Waukegan and of North Chicago, carrying along a bunch of resorts that line the path between the great lakes training station and Waukegan. The victory, entirely unexpected by the wet managers, drys up the shore of Lake Michigan from the Chicago city limits to the Wisconsin state line, a distance of sixty miles.

In Lake county the Fox lake resort sec-

(Continued on page 4, column 4.)

Thompson Blames the Sachs Issue for Four Rebuffs

"Ghoulish" Politics Cost Wards, He Says as Lundin Nods.

CERTAIN HE WON

"The hurling of Dr. Sachs' body into the political arena" cost the administration four aldermen," Mayor Thompson declared last night.

The mayor and Fred Lundin, seated at the head of a table in the Berlin room of the Bismarck hotel, after the dishes and many of the political guests had been cleared away, last night cast up the Sachs death as a factor as follows:

"The predominance of Jews, or at least their great political strength in the Twelfth ward, defeated Rudolph Mulac," said the mayor. "The misunderstood circumstances of Dr. Sachs' death undoubtedly defeated Mulac. It cost us also Galling in the Fourteenth, Fred W. Patterson in the Third, and George Roberts in the Fifteenth."

Lundin Offers Correction.

Here Mr. Lundin interrupted to say that the statement was not safe concerning the Fifteenth, as the Jewish vote did not predominate in that ward. Mr. Lundin gave a fastidious touch to his Windsor tie, and, aiming carefully through his thick lenses, knocked an ash off his cigaret into the debris of a deserted plate across the table.

"I still think the Fifteenth was lost through the Jewish vote," said the mayor, and Mr. Lundin acquiesced with a shrug.

"I consider it a wonderful victory for the administration," continued the mayor. "And it is the beginning of the end for the Municipal Voters' league. They have fooled the people about long enough.

Takes Fling at Cermak.

"I believe the ghoulish business of dragging Dr. Sachs' body into the political fight by my opponents with the expert assistance of Tony Cermak, who has taken an open stand against law enforcement, had to do with the defeat of Mulac. I have sent for Mulac and will give him a position to repay him for his loyalty, as he is a poor man and has absolutely nothing.

"I am greatly encouraged in my fight for right and for law enforcement and the economical expenditure of the taxpayers' money. As long as I am encouraged by the support of the people I shall keep up my fight in their interest against political and all other kinds of bosses.

Several Foemen Eliminated.

"The results of the aldermanic primaries and election have eliminated from the council a number of aldermen whose chief purpose seemed to be the embarrassment of the administration from carrying forward progressive policies for the good of the people. We will start in this year with good hope for big accomplishments. I hope for the coöperation of the seventy members of the new council.

"Summing up, I should say the battle waged around Norris in the Second ward, Healy in the Eighteenth, Rea in the Thirty-second, and Michaelson in the Thirty-third. These administration aldermen won a substantial increase in votes on the real issues that face the city."

It is noted that earlier in the day the mayor had predicted the election of Patterson in the Third, Secord in the Ninth, Mulac in the Twelfth, Robertson in the Thirteenth, Galling in the Fourteenth, Roberts in the Fifteenth, and Calo in the Seventeenth. They were all defeated.

COL. CECIL A. LYON, TEXAS PROGRESSIVE LEADER, DIES.

National Committeeman Who Followed Roosevelt Out of Republican Party in 1912 Succumbs.

Sherman, Tex., April 4.—Col. Cecil A. Lyon, Progressive national committeeman, died here tonight after an illness of several weeks. He was one of the receivers of the International and Great Northern railroad, a leader in the national Progressive party, and a close friend of Col. Roosevelt.

Mr. Lyon was a member of the Republican state executive committee from 1899 to 1912, and was a member of the Republican national committee from 1904 to 1912. He was a delegate to the Republican national conventions of 1896, 1900, 1904, 1908, and 1912.

After the split at the 1912 convention Col. Lyon helped organize the Progressive party in Chicago.

Aldermanic Election Results in the 35 Wards

Ward—Winner	Plurality	Democratic	Men	Women	Totals	Republican	Men	Women	Totals
*1—J. J. COUGHLIN	4,982	J. J. Coughlin	5,225	1,000	6,225	W. H. Schrader	993	250	1,243
*2—HUGH NORRIS	1,655	H. Hildreth Jr.	2,965	1,247	4,212	H. Norris	4,141	1,726	5,867
3—U. S. SCHWARTZ	2,767	U. S. Schwartz	5,905	3,624	9,529	F. W. Patterson	4,208	2,522	6,730
*4—J. A. RICHERT	4,826	J. A. Richert	4,198	1,257	5,455	Charles Alyear	135	17	152
*5—THOMAS A. DOYLE	4,370	T. A. Doyle	5,078	2,117	7,195	W. W. Wilcox	2,075	750	2,825
*6—W. O. NANCE	6,972	R. F. Stern	2,744	991	3,735	W. O. Nance	6,973	3,734	10,707
*7—J. N. KIMBALL	7,403	H. W. Collett	3,364	1,083	4,447	J. N. Kimball	6,887	4,963	11,850
*8—ERNEST M. CROSS	931	T. F. Wall	4,747	2,092	6,239	E. M. Cross	4,411	2,759	7,170
*9—E. H. BLOCK	901	E. H. Block	3,371	1,571	4,942	C. W. Secord	2,434	1,607	4,041
*10—JAMES McNICHOLS	1,527	J. McNichols	2,632	1,183	3,815	P. S. Kramp	1,667	621	2,288
11—H. KRUMDICK	658	H. Krumdick	2,397	1,168	3,565	J. C. Kruse	1,978	929	2,907
12—JOSEPH I. NOVAK	3,454	J. I. Novak	4,682	2,160	6,842	Rudolph Mulac	2,272	1,116	3,388
13—JOHN G. HORNE	4,191	J. G. Horne	5,528	3,076	8,604	G. L. Robertson	2,861	1,552	4,413
*14—J. H. SMITH	2,513	J. H. Smith	4,735	3,240	7,975	W. F. Galling	3,466	1,996	5,462
*15—W. E. RODRIGUEZ	3,999	L. J. Arnstein	1,493	637	2,130	D. A. Roberts	2,848	1,220	4,068
*16—J. SZYMKOWSKI	3,565	J. Szymkowski	3,675	1,238	4,913	M. A. Wahol	1,004	344	1,348
*17—S. S. WALKOWIAK	1,672	S. S. Walkowiak	2,616	939	3,555	J. B. Calo	1,384	499	1,883
*18—W. J. HEALY	871	J. J. Touhy	4,681	1,653	6,334	W. J. Healy	5,257	1,948	7,205
*19—J. B. BOWLER	3,954	J. B. Bowler	3,482	1,295	4,777	No candidate	.....	.....	.....
*20—MATT FRANZ	2,606	Matt Franz	2,986	1,184	4,170	H. Ostrowsky	1,085	479	1,564
21—EARL J. WALKER	820	D. R. Crowe	4,115	1,349	5,464	Earl Walker	4,414	1,870	6,284
*22—J. H. BAULER	352	J. H. Bauler	2,491	1,208	3,699	C. A. Wagner	633	181	814
*23—J. KJELLANDER	6,102	F. H. Strauss	2,513	745	3,258	J. Kjellander	6,420	2,940	9,360
*24—J. HADERLEIN	2,769	John Haderlein	5,271	1,052	6,323	Gust. Neuberg	2,565	989	3,554
*25—F. J. LINK	7,770	J. E. Dewey	3,452	1,414	4,866	F. J. Link	8,780	3,856	12,636
*26—GEORGE PRETZEL	2,943	F. O. Sehring	4,251	1,383	5,634	George Pretzel	6,127	2,450	8,577
*27—O. L. WATSON	1,137	A. S. Beaudette	5,194	1,699	6,893	O. L. Watson	5,985	2,045	8,030
28—M. ADAMOWSKI	368	M. Adamowski	4,464	2,173	6,637	M. J. Dempsey	4,143	2,126	6,269
29—T. F. BYRNE	2,640	T. F. Byrne	6,028	2,897	8,925	F. B. Bustin	4,211	2,094	6,285
*30—W. R. O'TOOLE	2,410	W. R. O'Toole	4,283	2,055	6,338	F. W. Radcliffe	2,749	1,179	3,928
31—R. R. PEGRAM	1,029	H. P. Bergen	5,351	3,113	8,464	R. R. Pegram	5,712	3,781	9,493
*32—JAMES REA	6,009	E. A. Eckmann	3,229	1,182	4,411	James Rea	7,226	3,194	10,420
*33—M. A. MICHAELSON	890	F. M. Fadden	6,281	2,991	9,272	M. A. Michaelson	6,969	3,193	10,162
*34—JOHN TOMAN	5,952	John Toman	7,202	2,287	9,489	E. A. Lhotka	1,693	474	2,167
*35—T. J. LYNCH	4,840	T. J. Lynch	8,020	3,679	11,699	M. P. Schrock	4,556	2,303	6,859

*Indicates present alderman.
In the Fifteenth ward Rodriguez (Socialist) was re-elected, polling 6,130 men votes and 1,937 women, a total of 8,067.

EUROPEAN WAR SUMMARY

French repulse Germans south of Douaumont and drive them back in direction of Chauffour wood with heavy losses, Paris reports.

Artillery duels and mining operations prevail on Russian front. Teuton fliers drop many bombs.

Chancellor McKenna's budget, adopted by house of commons, plans for continuing war another year. England's debt at present $11,700,000,000.

Dutch envoy to vatican assures pope Holland's military preparations are merely precautionary and designed to preserve nation's integrity.

EXHIBIT ARMORED DINOSAUR AS PLEA AGAINST DEFENSE.

Anti-Preparedness Committee in New York to Send "Jingo" to Big Cities of the West.

New York, April 4.—"Jingo," a fifteen foot model of a dinosaur, mounted on a truck, was exhibited along Broadway today by representatives of the anti-preparedness committee as an example of the result of "too much armor."

Speakers who accompanied "Jingo" said that the living land reptile weighed ten tons and carried such a weight of armorlike skin that it became extinct. Accompanying the model was a placard reading:

"This is Jingo, the armored dinosaur. All armor plate and no brains. This animal believed in huge armament. He is extinct."

From this city "Jingo" will be taken to Buffalo, Cleveland, Detroit, Chicago, Minneapolis, Des Moines, Kansas City, St. Louis, Cincinnati, and Pittsburgh. It will be accompanied by speakers opposed to preparedness, including Dr. Stephen S. Wise and the Rev. John Haines Holmes.

OVERLAND LIMITED ON U. P. HELD UP NEAR CHEYENNE.

Lone Bandit Goes Through Train, Robbing Passengers, Then Makes His Escape.

Cheyenne, Wyo., April 4.—Union Pacific Overland Limited No. 1 was held up by a lone bandit at Corlett junction, five miles west of here, early tonight.

The bandit appeared in the aisle of one of the Pullmans shortly after the train had left Cheyenne and began to call for valuables from the passengers, flourishing a revolver. After he had collected about $400 he disappeared from the rear coach.

Within a few minutes two automobiles with a sheriff's posse were racing towards Corlett junction.

Officials said the bandit answers the description of the man who, within the last few weeks, held up Union Pacific trains near Green River, Wyo., and Ogden, Utah.

JUST HOW DOES WALKER STAND?

"Won't Hurt Me," Says Mayor, His Host—"Independent," Avers the Guest.

"You can safely say that Earl J. Walker isn't going into office with a monkey wrench in his hand to throw in the administration machinery." These are the mayor's words.

"I wish you wouldn't attach any significance to my presence at the mayor's dinner here tonight. There is no significance to it. I came down to the dinner on invitation of Sheldon Clark—not the mayor." These are Earl J. Walker's words.

Mr. Walker, alderman elect of the Twenty-first ward, held the position of honor next to the mayor at the table of a loop café, his plate intervening between his honor and the redoubtable Fred Lundin.

Asserts He's Independent.

"I want to keep my feet on the ground," said Mr. Walker, regarding his new responsibility. "I am independent. I have had a great many different forces working for my election in the Twenty-first."

"Are you going to 'clean up' the ward?"

"I expect to do my best in that direction. Please don't misunderstand me. I don't expect to turn the ward inside out. My ward—it is now more than ever my ward—is full of estimable people, and, thank God, it's an American ward, full of all sorts of people. I am not going to be the super-virtuous here."

"Are you a Thompson man?"

Not Swearing Allegiance.

"I am independent. I don't want to have my presence at this dinner construed as a swearing of allegiance to the mayor. Thompson men aided me in the Twenty-first, a great many women came out for me, and the best influences of the ward took up my cudgels. But I am independent. I expect to preserve that poise."

Mayor Thompson smiled and then voiced his monkey wrench statement.

LADY CHURCHILL IS ROBBED.

London Thieves Obtain Royal Gifts, Gold Ornaments, and Much Jewelry.

LONDON, April 4.—Lady Randolph Churchill's house on Brook street was broken into by burglars, it was learned tonight, and a number of gold ornaments and boxes with trinkets and jewels were stolen, including a gold box from the period of Queen Anne, with a bust of Great Duke of Marlborough. The list of articles stolen also includes gifts from the late King Edward and Queen Mother Alexandra.

FOR MUNICIPAL JUDGE

Leo J. Doyle (D.)	204,306
J. A. Swanson (R.)	182,870
Doyle's plurality	21,436

THE WEATHER.

WEDNESDAY, APRIL 5, 1916.

Chicago and vicinity—Fair Wednesday and Thursday; somewhat cooler; moderate northeast winds.

Illinois—Fair in north portion Wednesday and probably Thursday; unsettled in south portion with rain; cooler in north portion Wednesday.

Sunrise, 5:26; sunset, 6:20. Moonset, 10:08 p. m.

TEMPERATURE IN CHICAGO. [Last 24 hours.]

Maximum, 5 p. m.....51
Minimum, 6 a. m.....41

2 a. m.	46	11 a. m.	46	7 p. m.	44
3 a. m.	44	Noon	46	8 p. m.	45
4 a. m.	43	1 p. m.	46	9 p. m.	45
5 a. m.	41	2 p. m.	44	10 p. m.	45
6 a. m.	41	3 p. m.	44	11 p. m.	45
7 a. m.	41	4 p. m.	46	Midnight	44
8 a. m.	42	5 p. m.	51	1 a. m.	46
9 a. m.	43	6 p. m.	51	2 a. m.	46
10 a. m.	45		47		

Mean temperature, 46; normal for the day, 42. Excess since Jan. 1, 166 degrees.
Precipitation for 24 hours to 7 p. m., trace. Excess since Jan. 1, 1.64 inches.
Wind, N. W.; maximum velocity, 24 miles an hour at 3:24 p. m.
Relative humidity, 7 a. m., 76; 1 p. m., 62; 7 p. m., 72.
For complete government report see page 22.

ATTEMPT ON CZAR'S LIFE FOILED BY A WATCHMAN.

Emperor Nicholas Rewards Workman Who Prevented Wreck of Train, Berlin Reports.

BERLIN, April 4.—[By wireless to Sayville.]—What is believed to have been an attempt on the life of Emperor Nicholas is reported by the Overseas News agency.

"Petrograd reports officially that a railroad watchman named Orlov received a donation from the emperor," the news agency says. "Orlov is the watchman who noticed that the track was damaged and gave warning to the emperor's train.

"It is supposed an attempt on the life of the emperor was planned and that it was frustrated at the eleventh hour by the watchman's discovery."

NAVAL FIGHT IN CATTEGAT? HEAVY CANNONADE HEARD.

Two Hours Later German Torpedo Boat, Badly Damaged, Is Towed Past Swedish Port.

COPENHAGEN, April 4, via London, April 5, 12:40 a. m.—A naval engagement of some kind took place on Monday in the Cattegat, according to dispatches received here from Kullen, Sweden.

About noon, the dispatches say, a terrific cannonade was heard from the sea, and two hours later a German torpedo boat, badly damaged, was towed past Helsingborg.

147,477 LEAD OF "BIG BILL" IN 1915 LOST

Leo J. Doyle Wins for Municipal Court; Bad Slap for Thompson.

VOTE IN CHICAGO

Total vote	457,216
Total woman's vote	138,645
Total woman's registration	261,172
Percentage of women voting	54
Total men's vote	318,571
Total men's registration	470,028
Percentage of men voting	68

The Lincoln park $1,000,000 bond issue for filling in an 80 acre addition to the park was carried by a majority of 14,209 votes.

Mayor Thompson's plurality of 147,477 votes one year ago was wiped out in yesterday's aldermanic election.

In addition to casting a total vote of 20,000 in excess of the total Republican vote cast in the thirty-five wards the Democrats made a net gain of three members in the new city council and elected their candidate for the Municipal court bench, Leo J. Doyle.

The Sullivanites were jubilant, for Democratic victories generally meant Sullivan victories, his faction having won over the Harrison element in the primaries.

BODY BLOW TO MAYOR.

In several respects the election was a body blow to the mayor. Aside from the loss of his impressive plurality a year ago, his fight on what he called "fake reformers" was lost.

One spot where his primary campaign had been distinctly a failure was the Seventh ward, where Ald. Kimball won out, with the votes of women and men alike, by 7,403 plurality—one of the largest leads recorded in years. The mayor's active fight in this ward was in the primaries rather than in the election.

SACHS CASE A FACTOR.

The Sachs case was a factor in various parts of the city. The mayor, after going over the final figures, said he lost at least four wards in the fierce clash because of the injection of Dr. Sachs' suicide into the aldermanic campaign as "a political issue."

The wards in which he said he was carried down to defeat because of anger over the Sachs matter are the Third, Twelfth, Fourteenth, and Fifteenth.

In the four wards set out by the mayor as having been widely and deeply influenced by the sanitarium trouble there is a considerable Jewish vote, he said.

TOTAL VOTE, 457,216.

The total vote cast by all parties in the aldermanic fights was 457,216. Of these ballots 138,645 were cast by women and 318,571 by the men. The vote by parties was:

Democratic	206,906
Republican	186,918
Socialist	47,779
Others	15,613

The mayor's bitter fight on the Municipal Voters' league collapsed under the weight of adverse ballots. The league finished the day with one of the best records it ever achieved in an election.

In the districts where the issue was clearly drawn as between the league and the city hall the mayor's army was completely routed.

WOMEN'S VOTE FALLS OFF.

The 1916 vote of women is several thousand less than the election of two years ago. With 86 per cent of the registered women voting last spring, only 54 per cent of them voted this year.

One thing that stands out in yesterday's poll of the women's vote is that they pulled away from the mayor. A year ago 63 per cent of those voting stood behind "Big Bill." But yesterday the mayor received only approximately 44 per cent of the vote cast by women.

COUNCIL CONTROL UNCHANGED.

While the Democrats won three seats in the council, they failed to secure a party control of the body. Their total party vote will be 32, as against 29 in the old council. They elected twenty-one

SPOILS, WOMEN'S ACTIVITY AND PHTHISIS ISSUE HURT MAYOR THOMPSON

candidates yesterday, the Republicans thirteen, and the Socialists one.

The Republicans, who had a clear majority, on party lines, in the old council, retain just the required majority vote—36—including the reform leaders of the Merriam-McCormick-Nance group. The comparative figures are:

	Old council.	New council.
Republicans	39	36
Socialists	2	2
Democrats	29	32

Good Day for Wets.

The "whisky" bosses appear to have had a rather successful day. They had forty-two votes in the outgoing council. They probably have added two more to their voting strength, though falling short of the number needed to take matters out of the hands of the mayor by passing legislation over his veto.

While the so-called reform aldermen, led by Merriam and McCormick and Nance, will continue their opposition to what they denominate the mayor's present system of playing politics, they have let their friends know that when it comes to a straight out issue as between the Sunday saloon forces and their opponents they will stand against the "wets."

Likely Stick to Mayor.

In such an emergency they are understood to be ready to vote against any attempt to take the power of revoking licenses from the mayor and lodge it in the council.

The mayor succeeded in defeating but one of the "rebel nine" aldermen yesterday—Ald. M. J. Dempsey in the Twenty-eighth ward. The city hall forces buried the political tomahawk in his anatomy and aided in electing Adamowski, a Democrat. The factional fighting in the Republican ranks was taken advantage of in this ward, too, by the "wets," who combined their forces against Dempsey.

One "Rebel" Loses Scalp.

The mayor got a grain of comfort out of the reëlection of Norris in the Second, Rea in the Thirty-second, and Michaelson in the Thirty-third ward. The latter was a triumph over Ald. Robert M. Buck, one of the directors of the "rebel nine" campaign against the city hall.

The mayor last night also claimed Cross in the eighth and Walker in the Twenty-first wards as his supporters.

Winners Indorsed by M. V. L.

Twenty-three of the thirty-four candidates indorsed by the Municipal Voters' league were elected. The successful candidates carrying the league's indorsement are:

Ward. Name.	Ward. Name.
3—Schwartz (D.)	18—Healey (R.)
4—Richert (D.)	20—Franz (D.)
5—Doyle (D.)	21—Walker (R.)
6—Nance (R.)	22—Bauler (D.)
7—Kimball (R.)	23—Kjellander (R.)
9—Block (D.)	25—Link (R.)
10—McNichols (D.)	26—Pretzel (R.)
11—Krumdick (D.)	27—Watson (R.)
12—Novak (D.)	29—Byrne (D.)
14—Smith (D.)	31—Pegram (R.)
15—Rodriguez (Soc.)	35—Lynch (D.)
17—Walkowiak (D.)	

M. V. L. Candidates Who Lost.

The following candidates indorsed by the league were defeated:

Ward. Name.	Ward. Name.
2—Hildreth (D.)	28—Dempsey (R.)
13—Ray (Prog.)	30—Radcliffe (R.)
16—Sahud (Soc.)	32—Andersen (Soc.)
19—Starr (Soc.)	33—Padden (D.)
23—Pardeck (Soc.)	34—Novak (Soc.)
24—Neuberg (R.)	

Winners Indorsed by Wets.

The United Societies for Local Self-Government had a successful day. Out of twenty-seven candidates indorsed twenty-three were elected, and in one case where they lost a labeled candidate they won in the same ward with the successful candidate who had been put down as "acceptable." He was Krumdick, who supplants Pettkoske in the Eleventh ward. The twenty-three "wets" who won are:

Ward. Name.	Ward. Name.
1—Coughlin (D.)	17—Walkowiak (D.)
2—Norris (R.)	18—Healey (R.)
4—Richert (D.)	19—Bowler (D.)
5—Doyle (D.)	20—Franz (D.)
8—Cross (R.)	22—Bauler (D.)
10—McNichols (D.)	24—Haderlein (D.)
11—Krumdick (D.)	28—Adamowski (D.)
12—Novak (D.)	29—Byrne (D.)
13—Horne (D.)	30—O'Toole (D.)
14—Smith (D.)	34—Toman (D.)
15—Rodriguez (Soc.)	35—Lynch (D.)
16—Symkowski (D.)	

The four candidates carrying the wet indorsement who were defeated are:

Ward. Name.	Ward. Name.
11—Pettkoske (D.)	27—Bandette (D.)
23—Strauss (D.)	31—Bergen (D.)

Crisis for Mayor Tuesday.

An analysis of the ward vote also would seem to indicate that the mayor is facing another crisis in the heavy Republican wards next Tuesday, when the new county central committee, state committee, and national delegates will be elected.

Although the knife wielding, participated in by both the Deneen and Thompson forces, resulted in electing Democrats in wards that normally might have returned Republicans, the anti-Thompson forces succeeded in carrying wards that were claimed by the mayor as irremovably attached to his organization.

The defeat of Frederick W. Patterson in the big Republican Third ward by Schwartz, the Democrat, was one of the severest jolts the mayor received. Patterson was nominated over Ald. Nathaniel A. Stern, one of the "rebels," in the bitterest factional fight among the Republicans the ward ever witnessed.

Knifed by Deneen Men.

In this ward the Deneen men openly knifed Patterson for the effect it would have on the ward committeeship fight one week later, according to the charges of the opposition.

The Deneen forces also knifed Buzzin the mayor's man in the Twenty-ninth, they charge. The recrimination from the other side is that the Thompson men were the real knifers and "party traitors" in such wards as the Thirty-first, Deneen's home ward.

Spokesmen for the Deneen-Brundage coalition in the committee fight declared that the figures put an end to the mayor's aspirations to be the "political dictator of Chicago and Illinois."

There was some speculation as to whether it would not have a serious effect on the candidacy of Col. Frank O. Lowden, the city hall entry for governor.

Sullivan Faction Jubilant.

There was no gloom, meantime, in the Democratic headquarters presided over by Roger C. Sullivan. There everybody was smiling, and Mr. Sullivan himself thought there "was glory enough for all."

The Sullivan forces, running true to form, carried off the lion's share of the pie in the Democratic factional fight, although losing again the fight in the Eleventh ward to Congressman A. J. Sabath, who put over Krumdick against Pettkoske, the Sullivan man, and also a member of the executive committee of the United Societies for Local Self Government.

Congressman Sabath discounted the Sullivan rejoicing, however, and insisted that the Democratic results favored the Harrison-Dunne-Lewis combination for the committeeship fight next Tuesday.

He claimed as Harrison men elected yesterday Schwartz in the Third ward, Krumdick in his own ward, Novak in the Twelfth, and Byrne in the Twenty-ninth.

"The vote," said congressman Sabath, "shows the people are dissatisfied with the Thompson rule."

Easy for Mayor in Second.

The mayor's forces had little trouble in the Second ward, where the Negro voters rallied almost to a man to the city hall side of the fence. Ald. Norris, who has trained with the mayor in the council, made it an easy victory over Harry Hildreth Jr.

In the Fourth ward Ald. Richert, chairman of the council finance committee, which brought down upon itself the wrath of the mayor, had a walkaway. His unofficial plurality is close to 5,000. It was one of the largest pluralities ever given an aldermanic candidate in the ward.

The United Societies made Richert an issue and held several massmeetings at which his candidacy was encouraged. Charles Alyear, his Republican opponent, received a total vote in the ward of but 152, of which only seventeen came from the women voters.

Doyle Gets Good Plurality.

The Fifth ward also rolled up a record plurality for Ald. Thomas A. Doyle, one of the anti-Thompson city fathers. Both he and Richert carried the combined indorsements of the Municipal Voters' league and the United Societies. Doyle's unofficial plurality was 4,370 over W. W. Wilcox, the city hall candidate.

Ald. Willis O. Nance also came in with another smashing majority of almost 7,000. In this ward the Sachs affair was reported to have made a deep impression and to have turned hundreds of men and women voters to Nance. Dr. Nance's majority was three times as large as the entire total vote given his Democratic opponent, R. F. Stern.

Strong Rally to Kimball.

In the Seventh ward Ald. Kimball was all but beaten in the primary, but yesterday the women and men joined in giving him a huge majority over Collett, the Democratic opponent.

Ald. Ernest M. Cross, whom the mayor attempted to defeat in the primary, landed safely near the 1,000 plurality mark. It was claimed by some of the city hall leaders that the mayor's forces got behind Cross after the primary.

Ald. Block, who also disagreed with the mayor on several occasions, rolled up a plurality in the Ninth ward of 931. Ald. McNichols in the Tenth ward romped in with a plurality of 1,527 over Peter S. Krump.

Hot Democratic Scrap.

The Eleventh ward furnished the first red hot scrap between the Sullivan and Harrison-Sabath-Dunne-Lewis forces. This is the home ward of Congressman Sabath. He put up Herman Krumdick against Ald. Pettkoske, the Sullivan candidate, in the primary and won. Yesterday the two factions fought all over the lot, with Pettkoske running as an independent. The Sabath forces won, putting Krumdick over with a plurality of 658.

Ald. Mulac, who elected some weeks ago to go along with the mayor and who voted against the Municipal Voters' league in the council, went down to defeat before Joseph I. Novak, former alderman, who had the backing of both the anti-Thompson forces and the United Societies.

Sullivan Strong in Own Ward.

The Sullivan faction came to bat with all its forces in the Fourteenth ward the home ward of Mr. Sullivan, and put J. H. Smith across with a plurality of 2,513. William F. Gailling, a former Progressive party leader in the ward, was the mayor's selection.

One of the record pluralities of the day was in the Fifteenth ward, where Ald. Rodriguez, the only one of the six Socialist candidates to come near the goal, won with a lead of practically 4,000 votes over L. J. Arnstein, the Democratic candidate, and D. A. Roberts, the city hall candidate. Mayor Thompson also went into this ward and charged that Rodriguez "wore the collar of a corporation attorney who is head of the Municipal Voters' league."

Sixteenth Fight a Joke.

In the Sixteenth ward the campaign was a joke. Ald. Symkowski had everybody with him, particularly all factions and no serious effort was made to do him injury. His plurality exceeded 3,565.

Ald. Walkowiak also won easily in the Seventeenth ward, where little attention was paid to the major issues that affected most of the other wards. He defeated J. B. Calo, the supposed city hall candidate, by 1,672.

The Eighteenth ward furnished one of the hair raising battles of the day, in addition to many fist fights and slugging bees. Ald. W. J. Healy, the city hall candidate, carrying a heavy burden in that district because of the closing of the saloons on Sunday, defeated J. J. Touhy, the Sullivan-Grogan candidate, by 871.

Miss Starr's Showing Poor.

Ald. James Bowler had an easier victory than he had anticipated. His opponent, Ellen Gates Starr, the social worker, who was running as a Socialist, was counted on to appeal strongly to the great number of laboring people of this district. Her total vote in the ward, however, reached only 823 and Bowler's unofficial plurality ran up to 3,954.

In the Twentieth ward no serious attempt was made by the Republicans to put up a real fight, and Matt Franz, the Sullivan candidate, won easily with a plurality of 2,606.

One of the bitterest fights in the city centered in the Twenty-first ward, where Earl J. Walker, the Republican candidate, running on a good government platform, defeated Dorsey R. Crowe, John F. O'Malley's candidate. Walker, however, held to a middle of the road position as regards the mayor and last night he had a conference with Thompson and Lundin.

Bauler's Race Close.

In the Twenty-second ward Ald. Bauler triumphed by the narrow squeak of 352. A contest is threatened.

Ald. Kjellander's victory over Mayor Thompson's forces in the primary was made even greater yesterday when the votes were counted. His plurality over Strauss, the Democratic candidate, reached 6,102. This is the home ward of Mayor Thompson. The size of Kjellander's victory was taken to mean by the anti-Thompson forces that the mayor will have no show in the committeeship fight there next Tuesday.

In the Twenty-fourth Ald. Haderlein, the Democrat, won with a plurality of 2,769.

The big residence section comprised in the Twenty-fifth ward rolled up another record for Ald. Link, one of the anti-city hall candidates. His plurality over J. E. Dewey, Democrat, is 7,770.

Faction Fires Rage All Day.

In the Twenty-sixth and Twenty-seventh wards the factional fires as between Deneen and Thompson were burning brightly all day, as they had for some time, and in both wards the anti-Thompson forces won easily and big. Ald. Pretzel in the Twenty-sixth ward was one of the "rebel nine," as was also Ald. Watson in the Twenty-seventh.

One of the worst trouncings the Deneen knifers gave the mayor was in the Twenty-ninth ward where Buzzin was beaten by Byrne by 2,660. Byrne was the candidate selected by Ald. Frank McDermott to succeed him in the council. But the Thompson men evened up the score in the next ward, the Thirtieth, by hurling the javelins at F. W. Radcliffe, the Deneen candidate. O'Toole, the Democrat, as a result of the "even up score," won with a plurality of nearly 2,500.

Ald. Michaelson, who is one of the mayor's floor leaders in the city council, had a close call in the Thirty-third ward, winning by less than 1,000 votes, after having carried the primary by nearly 3,500. Ald. Buck and his forces did the knifing here.

Toman Gets Big Vote.

Ald. John Toman, chairman of the city council license committee and a militant "wet," got nearly five times as many votes as E. A. Lhotka, the anti-Thompson candidate.

Then again, right in the next ward, the Thirty-fifth, the shoe was on the other foot, M. P. Schrock, the city hall entry, was running against Ald. T. J. Lynch, chairman of the council committee on schools and an anti-Thompson man. Here the Deneen-Brundage folk evened up a little for what happened in the neighboring ward, and Lynch rolled up a plurality of 4,840.

The total vote cast for the Progressive candidates for aldermen was 4,519. This included the 4,302 cast for Ald. Ray in the Thirteenth ward. The total Prohibition vote for aldermen was 1,146. The total vote for the three independent candidates—Anderson in the Second, Pettkoske in the Eleventh, and Schaeffer in the Twenty-second was 6,600.

OCEAN STEAMSHIP MOVEMENTS.

Arrived.	Port.
NIEUW AMSTERDAM	New York
ROMA	New York
KRISTIANIAFJORD	Christiania
Sailed.	**Port.**
KAMAKU MARU	Seattle

Precinct Tables Show Balloting in Hot Contests.

TWENTY-FIRST WARD VOTE
By Precincts.

Prec.	DEM. CROWE. Men.	DEM. CROWE. Wom.	REP. WALKER. Men.	REP. WALKER. Wom.
1–60	[illegible]	[illegible]	[illegible]	[illegible]
Totals	4,115	1,359	4,415	1,870
Grand totals		5,474		6,285

THIRD WARD VOTE
By Precincts.

Prec.	DEM. SCHWARTZ. Men.	DEM. SCHWARTZ. W'm'n.	REP. PATTERSON. Man.	REP. PATTERSON. W'm'n.
1–77	[illegible]	[illegible]	[illegible]	[illegible]
Totals	5,903	3,625	4,218	2,528
Grand totals		9,528		6,741

THIRTY-FIRST WARD VOTE
By Precincts.

Pcts.	DEM. BERGEN. Men.	DEM. BERGEN. Women.	REP. PEGRAM. Men.	REP. PEGRAM. Women.
1–73	[illegible]	[illegible]	[illegible]	[illegible]
Totals	5,351	3,113	5,712	3,781
Grand totals		8,464		9,493

SEVENTH WARD VOTE
By Precincts.

Prec.	DEM. COLLETT. Men.	DEM. COLLETT. Wom.	REP. KIMBALL. Men.	REP. KIMBALL. Wom.
1–89	[illegible]	[illegible]	[illegible]	[illegible]
Totals	3,334	1,083	6,887	3,943
Grand totals		4,417		10,830

THIRTY-THIRD WARD VOTE
By Precincts.

Pcts.	DEM. PADDEN. Men.	DEM. PADDEN. Women.	REP. MICHAELSON. Men.	REP. MICHAELSON. Women.
1–92	[illegible]	[illegible]	[illegible]	[illegible]
Totals	6,191	2,981	6,995	3,158
Grand totals		9,172		10,153

MEMBERSHIP OF NEW CITY COUNCIL

ELECTED YESTERDAY. Ward.		HOLDOVER ALDERMEN. Ward.	
1—*John J. Coughlin	Dem.	1—Michael Kenna	Dem.
2—*Hugh Norris	Rep.	2—Oscar De Priest	Rep.
3—Ulysses S. Schwartz	Dem.	3—Edward J. Werner	Rep.
4—*John A. Richert	Dem.	4—David R. Hickey	Dem.
5—*Thomas A. Doyle	Dem.	5—Charles Martin	Dem.
6—*Willis O. Nance	Rep.	6—Alexander A. McCormick	Rep.
7—*John N. Kimball	Rep.	7—Charles E. Merriam	Rep.
8—*Ernest M. Cross	Rep.	8—John E. Tyden	Rep.
9—*Eugene H. Block	Dem.	9—Hiram Vanderbilt	Rep.
10—*James McNichols	Dem.	10—Frank Klaus	Dem.
11—Herman Krumdick	Dem.	11—Edward F. Cullerton	Dem.
12—Joseph I. Novak	Dem.	12—Otto Kerner	Dem.
13—John G. Horne	Dem.	13—John R. Anderson	Rep.
14—*Joseph H. Smith	Dem.	14—James H. Lawley	Rep.
15—*William E. Rodriguez	Soc.	15—Henry Utpatel	Rep.
16—*John Szymkowski	Dem.	16—Vincent S. Zwiefka	Dem.
17—*Stanley S. Walkowiak	Dem.	17—Lewis D. Sitts	Rep.
18—*William J. Healy	Rep.	18—Carl T. Murray	Rep.
19—*James E. Bowler	Dem.	19—John Powers	Dem.
20—Matt Franz	Dem.	20—Herman E. Miller	Rep.
21—Earl J. Walker	Rep.	21—Ellis Geiger	Dem.
22—*John H. Bauler	Dem.	22—William P. Ellison	Dem.
23—*John Kjellander	Rep.	23—Thomas O. Wallace	Rep.
24—*John Haderlein	Dem.	24—Herman E. Gnadt	Rep.
25—*Frank J. Link	Rep.	25—Henry D. Capitain	Rep.
26—*George Pretzel	Rep.	26—William F. Lipps	Rep.
27—*O. L. Watson	Rep.	27—John C. Kennedy	Soc.
28—M. Adamowski	Dem.	28—Harry E. Littler	Rep.
29—Thomas F. Byrne	Dem.	29—John Hrubec	Rep.
30—*W. O'Toole	Dem.	30—William J. Lynch	Dem.
31—R. R. Pegram	Rep.	31—James A. Kearns	Rep.
32—*James Rea	Rep.	32—Albert J. Fisher	Rep.
33—*M. A. Michaelson	Rep.	33—Robert M. Buck	Rep.
34—*John Toman	Dem.	34—Joseph C. Blaha	Rep.
35—*Thomas J. Lynch	Dem.	35—Conrad H. Janke	Rep.

WHAT THEY ALL SAY

REPUBLICANS:

CHARLES H. HAMILL—From what I know of the returns, I should take them to be a distinct rebuke to the Thompson administration. To whatever extent the vote is Democratic it is not so because the people approve the Democrats on state or national issues, but it is rather that they wish to express their disapproval of the Thompson forces. The issue was not so much Republican and Democrat as it was a local fight, Thompson or anti-Thompson.

ALD. CHARLES E. MERRIAM—The election results are a decisive rebuke to spoils politics in Chicago. The voters disregarded party lines and elected the candidates they considered best fitted for non-partisan service of all the people. It is plain public sentiment does not look with favor upon and will not tolerate a situation where the city hall is a spoilsman's private preserve. Spoils methods have been the bane of municipal government in Chicago, but the protest made today is the most emphatic and impressive in the history of the city.

EDWARD J. BRUNDAGE—Ald. Kjellander carried Mr. Thompson's own ward by 6,200, which certainly shows the people approve his course in the council. Mr. Kjellander has acted independently and exercised his own judgment free from the dictation of Fred Lundin, the real mayor of Chicago. The results show the people like that independence. Walker's victory in the Twenty-first also is very gratifying.

ALD. OLIVER L. WATSON—We carried our ward by 1,200 despite the fact that the Thompson men and the wets were allied against us in supporting the Democratic candidate. It was a mighty hard fight. So far as I know the returns they appear to be a rebuke to the mayor. It's time the Republicans got together on the larger issues.

DEMOCRATS:

ROGER C. SULLIVAN—We won a good victory. We get twenty-one aldermen and the result will help us next Tuesday in the committeeship fights. It shows that the people change their minds. When you compare this election with that of a year ago—the mayoralty election—it confirms the position of the Democrats that the people were stampeded into voting with the Republican party. In short, they had a political debauch. Since then they have concluded they swung too far. I predict twenty-eight of our men will be elected ward committeemen next Tuesday.

FRANK S. RYAN—While we regret very much the defeat of Mr. Bergen in the Thirty-first ward, we are well pleased with the general result of the election. We have a battle next Tuesday when ward and state committeemen and delegates are to be selected, and what took place today is but an indication of what will happen then. We will carry thirty out of the thirty-five wards.

CONGRESSMAN A. J. SABATH—Democracy and the Harrison aggregation have won a great victory because we have gained six friends in the council. Furthermore, the vote shows that the people are dissatisfied with the Thompson régime. I am sorry to say the Sullivan forces have been working with the Thompson crowd and openly.

VOTE ANALYSIS SHOWS CAUSES FOR DEFECTION

Thompson Policies, Women, and Sachs Case Cited in Mayor's Losses.

BY PARKE BROWN.

As a candidate for mayor one year ago Mayor Thompson carried the Third ward by 7,618. Yesterday it went Democratic by 2,787. Last year he carried the Twelfth by 3,893. This year he lost it by 3,454. Last year his plurality in the Thirty-third ward was 13,726. He carried it this year by only 981.

Politicians will spend many hours discussing the reasons for the difference in the figures. In the Thompson camp there will be an explanation that the personality of "Big Bill" rallied the voters to him last year as they would rally to no other man, even one of his own picking. But even in that camp there is an admission that other factors showed their effect plainly in the aldermanic contest.

Admit Sachs' Influence.

At Thompson headquarters and by the mayor himself it was admitted Dr. Sachs' suicide brought out the Jewish voters and some women in resentment against the administration; but that was about as far as the admissions from this source went.

At other political headquarters and in many unbiased discussions other elements in the situation were described as contributory causes of the administration's reversal of form. There were many who said that the power of the liquor interests was manifest in every ward in which they made a fight. It was said that in most of these instances their fight was against the Thompson candidate. But that certainly was not true in the cases of Ald. Hugh R. Norris and Ald. James Rea.

Wets Vote Wet Straight.

As a matter of fact, the "wets" backed the "wet" aldermen almost without regard to their factional allegiance. The Thompson forces charge that anti-Thompson politics is due to feeling aroused by the mayor's Sunday closing order just as they charge that council opposition to some of his acts is due entirely to that cause, although the opposition may be led by such men as Merriam, Nance, and McCormick, whom nobody has put in the "wet" column up to date.

Officials of the Civil Service Reform association and organizations of similar purposes also saw in the new figures the result of criticisms heaped on the administration for "spoils politics" methods. They did not claim the credit for defeating or electing any aldermen, but they felt they had contributed to one or the other in several wards.

Women Also Helped.

Similarly, the women said that, while they had not roused the voters of their sex to anything like a big demonstration they "helped" in a number of contests.

They pointed out Earl J. Walker's defeat of Dorsey R. Crowe in the Twenty-first ward as an example of the "greater intelligence" of the women. There the men gave Walker a plurality of 389 and the women gave him a margin of 521 in their column. Similarly in the Thirty-third ward, where the women strongly backed Arthur J. Webb in the Republican primary and saw him defeated by Ald. M. A. Michaelson, the men gave Michaelson a plurality of 708 votes, but the women added only 202 to his advantage.

Thompson leaders declared the Twelfth was not a fair ground for comparison with last year's figures, as it is the home of A. J. Cermak, secretary of the United Societies, who has been the loudest in his denunciation of Mayor Thompson since the Sunday closing law was put into force. But others said this fact alone would not account for Joseph I. Novak's defeat of Ald. Rudolph Mulac, Republican, and Thompson servant in the council.

It was Mulac who defeated Novak two years ago, but Novak came back [illegible] and beat him with a plurality of [illegible]

"There is no question," said [illegible] of the ward, "that here, [illegible] Sachs' suicide was felt tremendously [illegible] thousands of Jews went out and [illegible] against Mulac in order to protest [illegible] Thompson. The same is true of the Twentieth, where they rallied to Matt Franz, the Democrat, and snowed Henry [illegible]sky under by more than 2,000."

In several strong Republican [illegible] such as the Twenty-fifth, the [illegible] and the Twenty-third, where Thompson fought to defeat sitting Republican aldermen in the primary, big "complimentary" votes were given the [illegible] against him. Ald. Frank J. Link, with a lead of 8,000 in the Twenty-fifth, headed the list, but Ald. John N. [illegible] all was not far behind him, and Ald. John Kjellander had no difficulty with his Democratic opponent.

Couldn't Knife Good Men.

"It simply proves," said one of the insurgent aldermen last night, "that the Thompson crowd could not knife these men. There is little question that the order went out to slash them, but it had so little effect that it is hardly [illegible]able."

Ald. Frank Ray's race as a Progressive after he was defeated by the city hall candidate, George L. Robertson, in the primary, almost exactly split the Republican vote in two in the Thirteenth. But it was said that even if he had not been a candidate, John G. Horne, the Democrat, would have been elected. The statement was based on the assumption that the votes that went to Ray would not have gone to Robertson in any event, and that they would have swung almost solidly into the Horne column as a protest against the city hall.

In the Fifteenth, where Mayor Thompson said Daniel A. Roberts, an assistant corporation counsel, would win over W. E. Rodrigues, Socialist, Rodriguez won hands down. His margin was [illegible] and his total of 8,067 was almost [illegible] Roberts'. It was Rodriguez who made public the Eaton-Rowe scandal, and the administration forces were out for revenge. They didn't get it.

Lost More than He Won.

In wards where Thompson candidates were targets of warm opposition the mayor lost more than he won. Ald. Norris, Rea, and Michaelson, three of his stanchest followers, won reëlection, and only one of them—Michaelson—appeared in danger at any time. The final count showed him winner by 981. In addition to these three victories the mayor's forces found cheer in the defeat of Ald. Dempsey, whom Max Adamowski, Democrat, beat by 368.

On the other side of the ledger, Mayor Thompson's candidates were severely trounced in six wards. Ulysses S. Schwartz in the Third beat the [illegible] candidate for Ald. Stern's seat by 2,[illegible]. Ald. Eugene H. Block, Democrat, defeated Charles W. Secord, whom Thompson claimed, in the Ninth. His plurality was 901. Former Ald. Novak defeated Ald. Mulac by 3,454. Mulac has voted with the administration at all times.

In the Thirteenth George L. Robertson, David Clark's candidate, was beaten by the Democrat, John G. Horne, by [illegible]. W. F. Gailing, Thompson's champion in the Fifteenth, did not get within [illegible] distance of Ald. Rodriguez, the Socialist, who made public the Eaton-Rowe scandal and received the enmity of the city hall for it. Rodriguez won by 3,9[illegible].

VOLIVA CARRIES ZION CITY.

The Voliva faction, known as the Theocratic party, made a clean sweep in the township election at Zion City yesterday, electing all its candidates over those of the independents by a majority averaging above 300. The new officials are: W. J. Bull, township clerk; A. S. Burgess, assistant supervisor; O. W. Farley, assessor; James J. Craig, collector; Charles Stickney, commissioner of highways, and James Hacker, school trustee.

Pathfinder Advances Prices

Owing to the high cost of materials and the fact that Pathfinder quality must always be constant, the factory instructs us of a new scale of prices for Pathfinder the Great, King of Twelves.

7 Passenger Touring Model $2475 to $2750
Cloverleaf Cruiser from $2750 to $2900
F. O. B. Indianapolis

We take this means of giving those interested in Pathfinder advance information.

The Price Advance Becomes Effective April 15, 1916

J. R. EMERY COMPANY

J. R. Emery, President. H. G. Musgrave, General Manager
2216 Michigan Blvd., Chicago — Telephone Calumet 5720
Pathfinder—Built Up to an Ideal, Not Down to a Price

Joseph's
OF CHICAGO
608-610 South Michigan Blvd.

Another Unusual Showing of Smart

Coats and Suits at $35

There is a wonderful amount of personality radiating from these new displays. They are extremely smart and beautiful, excellently made and very reasonably priced.

It is impossible to receive greater value or more stunning materials than are reflected in these very modish Suits and Coats on sale today at...... $35

Beautiful Blouses *of exceptional merit in style and material.* **$5, $7.50, $10**

The Pearl Shop
Prettiest Jewel Store in Chicago

You should be familiar with the Pearl Shop. It is where you can secure jewelry of distinctive design to go with a costume of any color, gaining the artistic effect so much desired.

Such ornaments are within your means. We invite you to examine our jewelry whether you intend to purchase or not. Do so. You will be shown every courtesy and not be asked to buy.

A Frederic feature is a Pearl Rope with 14 karat White Gold Clasp, set with a full cut, genuine Diamond, at $10.00.

Frederic
Makers of Classic Jewelry
11 East Washington St.
New York — Chicago — Paris

Slip Covers
MADE TO ORDER UNDER OUR IMPROVED SYSTEM

Special for This Week Only
3, 4 or 5 Pieces,
5.98

Allowing [illegible] of heavy [illegible] striped [illegible]

Finest workmanship guaranteed. [illegible] seam is double sewed. We [illegible] originators of popular priced Slip [illegible] in the city, and give you the [illegible] our 25 years' experience in this line.

PHONE KEDZIE 788 — Call, write or phone and our man will call with samples.

CHICAGO SLIP COVER & UPHOLSTERY CO.
3110 W. Madison Street.

CHICAGO'S FEMININE VOTERS FAIL TO TURN OUT IN RECORD NUMBERS AT POLLS

ALDERMANIC WINNERS IN THE THIRTY-FIVE WARDS

JOHN J. COUGHLIN, D., 1 — HUGH NORRIS, R., 2 — JOHN A. RICHERT, D., 4 — ULYSSES S. SCHWARTZ, D., 3 — THOMAS A. DOYLE, D., 5 — WILLIS O. NANCE, R., 6 — JOHN N. KIMBALL, R., 7 — ERNEST M. CROSS, R., 8 — EUGENE BLOCK, D., 9 — JAMES McNICHOLS, D., 10 — HERMAN KRUMDICK, D., 11 — JOSEPH Z. NOVAK, D., 12 — JOHN G. HORNE, D., 13 — JOSEPH H. SMITH, D., 14 — WILLIAM E. RODRIGUEZ, S., 15 — JOHN SZYMKOWSKI, D., 16 — STANLEY S. WALKOWIAK, D., 17 — WILLIAM J. HEALY, R., 18 — JAMES B. BOWLER, D., 19 — MATT FRANZ, D., 20 — EARL J. WALKER, R., 21 — JOHN H. BAULER, D., 22 — JOHN KJELLANDER, R., 23 — JOHN HADERLEIN, D., 24 — FRANK J. LINK, R., 25 — GEORGE PRETZEL, R., 26 — OLIVER L. WATSON, R., 27 — MAX ADAMOWSKI, D., 28 — THOMAS F. BYRNE, D., 29 — WILLIAM R. O'TOOLE, D., 30 — ROBERT R. PEGRAM, R., 31 — JAMES REA, R., 32 — M. A. MICHAELSON, R., 33 — JOHN TOMAN, D., 34 — THOMAS J. LYNCH, D., 35

WOMEN'S VOTE 100,000 BELOW FIGURES OF 1915

Only 44 Per Cent of Suffragists Back Mayor, Against 63 Per Cent Last Year.

The Eaton-Rowe split salary scandal, the Dr. Sachs tragedy, and the unusual partisan feeling did not get the women to the polls in the numbers they voted a year ago in the mayoralty election. There were 100,000 fewer votes of women this year than last April.

The total vote of the women was 188,645. The women followed the lead of the men throughout the city. This is the first aldermanic election that they have not upset in one or more wards the vote of the men.

Almost identically the same number of Republican women as Democratic women voted. The Democratic women held a slight lead. A year ago Thompson led Sweitzer by over 50,000 votes.

Comparison of Two Years' Vote.

Following is a comparison of the two years:

	1916.	1915.
Republican	61,916	116,574
Democratic	62,561	69,168
Socialist	10,711	7,613
Progressive and Independent	4,185	1,768

Ellen Gates Starr of Hull house, the woman candidate on the Socialist ticket in the Nineteenth ward, polled but 823 votes, 207 of which were cast by women. More women than ever before voted the Socialist ticket.

Comparison by Wards.

The following table shows a comparison of the votes of women this year and last in some of the larger wards:

Ward	1916 Rep.	1916 Dem.	1916 Tot.	1915 Rep.	1915 Dem.	1915 Tot.
[illegible]	3,794	991	4,785	7,339	2,800	10,139
[illegible]	4,963	1,083	6,046	8,179	3,386	11,565
[illegible]	1,552	3,076	*5,046	4,895	5,550	10,445
[illegible]	1,870	1,349	3,219	2,735	2,534	5,269
[illegible]	2,940	745	3,685	5,620	2,391	8,01*
[illegible]	3,856	1,414	5,270	9,790	3,650	13,440
[illegible]	3,193	2,991	6,184	7,082	2,542	9,624

*Frank H. Ray, Progressive, received 1,420 votes.

One curious feature of the election was that exactly 1,000 women voted for Coughlin in the First ward. Schrader, the Republican candidate, received 250 votes of women.

"Disgust" Cause of Apathy.

General disgust at the turn in city politics was the reason given by several women for the comparatively small vote of women and the preponderance of that vote on the Democratic side.

"I believe that women were bitterly disappointed at the turn that politics in Chicago has taken," said Mrs. Harriette Taylor Treadwell. "They thought that it was such a difficult situation to change that they said 'What's the use?' and stayed away.

"But the philosophy that 'to the victors belong the spoils' was exploded. The strong Democratic vote was due largely to the administration attitude toward civil service. Public opinion is in favor of civil service, and when politicians went out against it they were bound to suffer."

View of Mrs. Severin.

Mrs. William Severin attributes the small vote of women to factional disturbances in the Republican party.

"The Republican women leaders were not as active this year," she said, "because of the factional fight in the party. The women felt they were not responsible for the factional differences and thought it hardly worth while to enter the controversy now. They were disappointed because Mayor Thompson has not come up to expectations.

"We got the independent vote for Thompson last spring. Many of these voted the Democratic ticket as a protest. The Rowe-Eaton affair, the death of Dr. Sachs, and the civil service matter have so disheartened many women that they refused to vote at all."

Miss McDowell's Explanation.

"I can't say what the significance of the vote of the women is," said Miss Mary McDowell, president of the Woman's City club. "I don't think the women quite understood the situation. The whole question of the spoils system is new to the women. In the wards where the women realized what it meant they worked hard and were intensely interested in the election. Ald. Kimball never would have been elected except for the excellent work of the women of the ward."

Mrs. Harrison M. Brown, president of the Illinois Equal Suffrage association, does not believe that the small vote of the women signifies that they are tired of the franchise.

"I believe you will find them voting just as heavily as ever," she said, "when they are sufficiently interested. They have not lost interest in the franchise. I don't know exactly why they did not get out so well at this election."

REAL CONTEST IN OAK PARK.

Hoyne Detectives Keep Watch for Polls Violations in Suburb's Election.

Oak Park had a real election fight with all the trimmings yesterday. Investigators from State's Attorney Hoyne's office watched for irregularities all day, touring from one polling place to another in pairs by automobile. Arthur J. Furlong, candidate for village clerk on the "Oak Citizens' party" ticket, had asked for the detectives.

IGNORANT OF JUDGE VOTE.

Election Board Doesn't Know There Are Any Candidates Except Aldermen.

J. M. Snick of 2828 Lincoln avenue called The Tribune and said that the judges of election in the Thirty-third precinct of the Twenty-fourth ward were withholding the ballots containing names of municipal judges. The judges explained later they did not know there were any candidates except those for aldermen.

Newsboy Run Over.

[illegible] Brunski, 8 years old, 1030 West Huron street, a newsboy, was struck and seriously injured last night by an automobile owned and driven by M. S. Strzywnski, 2246 Frankfort [illegible] Milwaukee avenue and West Huron [illegible]

VOTERS PROVED SPOILS DISGUST, AVERS M. V. L.

Results Show Public Will Not Stand Continuance of Policies of Thompson.

BY F. P. JOHNSTONE.

[President of the Municipal Voters' League.]

The voters of Chicago have registered their emphatic approval of independence in the city council and their determined opposition to spoils politics. In ward after ward they have refused to be misled by abuse and invective, but, having studied the real issues, have calmly rendered their decision.

The mayor of the city has used the prestige of his high office to further personal ambition and partisan ends. In the primary he attacked men of his own party who were recognized as among the most reliable in the entire council, and in the campaign which closed on Monday he made subserviency to the administration his chief test of fitness for aldermanic office.

But, fortunately, the power of determining the makeup of the council lies with the people and not with the administration, and the ballots cast yesterday show that that power was wisely used.

Served Notice on Mayor.

The people of Chicago are interested solely in good government. In this election they have served notice on the administration that they will not tolerate a continuance of the conduct which has marked its course during the last year.

The breach between the legislative and administrative departments of the city government is deplorable, and it is regretted by no one more than by the league. It is cause for satisfaction, however, that the issues have been made so plain as to admit of no misunderstanding. Will the administration heed the protest that has been made?

The victory of the people over the spoils politicians was so sweeping that it can be appreciated only by an analysis of the situation ward by ward.

Gratified by These Victories.

The reëlection of such reliable aldermen as Richert in the Fourth, Doyle in the Fifth, Nance in the Sixth, Kimball in the Seventh, Block in the Ninth, Rodriguez in the Fifteenth, Kjellander in the Twenty-third, Link in the Twenty-fifth, Pretzel in the Twenty-sixth, Watson in the Twenty-seventh, and Lynch in the Thirty-fifth gives great cause for gratification. Every alderman in this list has by his votes in the council demonstrated his independence. They are aldermen of experience, with records of valuable service, and the council could not afford to lose any of them.

The election of Schwartz in the Third ward, Krumdick in the Eleventh, Novak in the Twelfth, Walker in the Twenty-first, Byrne in the Twenty-ninth, and Pegram in the Thirty-first constitutes a valuable addition to the council. They are men of ability, and every one of them has already signified his adherence to the nonpartisan principle in council affairs.

Cross Election Good Sign.

The public is to be congratulated on the election of Cross in the Eighth, McNichols in the Tenth, Smith in the Fourteenth,

Walkowiak in the Seventeenth, Healy in the Eighteenth, and Franz in the Twentieth. Creditable service may be expected from each of these aldermen.

In but three instances was the administration successful, and in none of these was its victory impressive. Norris in the Second was returned by a scant 1,600 votes. As a protest against Rea a Socialist vote of 4,000 was piled up in the Thirty-second, and Michaelson, the loudest mouthpiece of the administration, who lives in Lundin's ward, barely scratched through with a plurality of 900.

One of the features of the campaign has been the heavy vote polled by the Socialists. This constitutes an expression on the one hand of revolt against spoils politicians and on the other of an insistence upon candidates of more than mediocre ability.

Ray's Defeat Severe Blow.

The defeat of Ald. Stern in the February primary has been made up by the election of Schwartz in the Third ward, and it is to be hoped that Schwartz will live up to the high standard set by his predecessor. The defeat of Ald. Ray is a severe blow. He made a gallant fight, but the odds against him were too great. The voters look to John G. Horne, his successor, to live up to his campaign promise to make as good a record as Ray did. The loss of Ald. Dempsey is much to be deplored and Max Adamkowski, his successor, will have to do well to equal his record.

Ald. Bauler has again kept former Ald. Schaeffer, of bad record, from regaining a seat in the council. It is expected that his friends' prediction of improved service will be fully justified.

Ald. Toman has ability and experience and his reëlection gives him another opportunity to use them in the interest of the public.

Now that the issues have been finally and completely settled, the people have a right to demand that the administration join with the council in a constructive program for the benefit of the whole city.

Vote On the Little Ballots

	Men.	Women.	Total.
For the Lincoln park bonds	30,638	10,029	40,667
Against the Lincoln park bonds	18,486	7,972	26,458
Bond issue won by 14,209.			

	Men.	Women.	Total.
For Municipal court amendment	104,934	28,151	133,085
Against Municipal court amendment	105,294	27,796	133,090
Amendment [on police returns] lost by 5.			

FORD LEADS SENATOR SMITH IN PRESIDENTIAL VOTE TEST.

Pacifist Losing Advantage Gained in Early Count—Many Precincts to Be Heard From.

Detroit, Mich., April 4.—With less than one-third of the voting precincts in Michigan heard from, United States Senator William A. Smith of Grand Rapids had overcome a large part of the plurality which Wayne and other counties had given to Henry Ford of Detroit in the presidential preference primary yesterday. Senator Smith and the Detroit manufacturer were the leading candidates for the Republican nomination.

Returns completed early tonight, which include Detroit and Grand Rapids, showed Ford was leading by 1,619. The vote stood: Ford, 23,319; Smith, 21,700; William G. Simpson of Detroit, the third Republican candidate, gathered a small vote.

Woodrow Wilson was unopposed on the Democratic ticket.

Delegates at the national convention, chosen at district caucuses and the state conventions, are obligated to vote for the primary choice at least on the first ballot.

FRAUD ABSENT; LITTLE TROUBLE

"One of Most Peaceful Elections in City's History," Egan Reports.

Despite the verbal bitterness of the aldermanic campaign Dennis J. Egan, chief clerk of the board of election commissioners, last night declared it was "one of the most peaceful elections in the history of Chicago."

"After the terrific campaign made by Mayor Thompson and his opponents and the scandals arising out of the factional fights in both parties," said Mr. Egan, "a violent election day was prophesied. Through the organization of the board of election commissioners and the county judge illegal voters, sluggers, and 'bad men' were scared off and citizens were allowed to register their will without interruption."

About forty complaints were received by Mr. Egan during the day. Reports of slugging and violence came chiefly from the eighteenth ward.

"Poor Boxes" in Poll Places.

Judge Thomas F. Scully of the county court toured the city during the day and was amazed to find "poor boxes" in many polling places.

"In the Twenty-ninth ward," said the judge, "especially west of Ashland avenue, we found cigar boxes in nearly every polling place. The boxes were labeled 'Please help the poor.' There were slots in the lids to receive coins and it was the intention to make collections from the voters for the benefit of judges and clerks of election.

"I found that the custom prevailed in some of the precincts for as long as fifteen years. In every instance I ordered the 'poor boxes' taken out. If the custom were allowed to grow, before long voters would be paying for the privilege to vote."

"Wrecking Crew" in Eighteenth.

Chief Clerk Egan said only four of the complaints received could be considered serious. Three of them were received from the Eighteenth ward, where a "wrecking crew" is reported to have appeared during the early hours of the day.

Early in the day five men riding in an automobile drove up to the polling place in the Fifty-sixth precinct of the Eighteenth ward and attacked workers for Ald. W. J. Healy, Republican candidate. One man was slugged and his assailant, Michael Bender, 152 Lorel avenue, was arrested. A riot call was sent to the Maxwell street station.

Two other men giving the names of Robert Ford and Richard Crawford were arrested when they attempted to vote in the First precinct of the Eighteenth ward. Chief Clerk Egan said they were not legally entitled to vote.

Fears Husband Is a Suicide.

Mrs. Gustave Kronander, 4402 Berkeley avenue, asked the Hyde Park police last night to search for her husband, who has been missing since Sunday. He was in ill health and, she believes, may have taken his life.

POLITICAL SIGN CAUSES ARREST

"Tomson and Lundeen" Funeral Notice on Wagon Lands Builder in Cell.

A light express wagon drawn by a dapple gray mare plodded from polling place to polling place in the Sixth ward yesterday with this sign, twice as long as the wagon itself, fastened to its sides:

> FUNERAL NOTICE.
> You are invited to attend the sad obsequies of
> TOMSON AND LUNDEEN,
> April 4, 6 to 4 o'clock. Please omit flowers.
> Vote for Ald. Nance and Judge Swanson. Then you will avenge Dr. Sachs' murder.

The traveling signboard's career stopped abruptly at 2 o'clock. At this hour a big policeman nabbed George Barton, an expressman at 211 East Thirty-first street who was driving, and haled him to the Fiftieth street police station.

Tells the Author.

A mild "third degree" was applied, and Barton vouchsafed the information that W. E. Page of 70 East Thirty-first street was the sign painter in the case. Page was arrested and brought to the station, where he said that Julius J. Cohen, a building construction superintendent living at 5246 South Park avenue, had ordered the job.

Cohen was located in the evening and told that he was "wanted." All three were held on charges of disorderly conduct, and after a time obtained their release on bonds.

Admits He Ordered Sign.

"Sure I ordered the sign!" said Cohen, "but they can't hold me for anything. I didn't consult with Ald. Nance or Judge Swanson. I did it on my own hook, and I'm ready to take the responsibility.

"I didn't spell that big nut's name right, or Lundin's, either. They can't do anything to me. It's just politics why they arrested us."

SOCIALIST VOTE BY WARDS

Ward.	Men.	Women.	Total.
1	412	67	479
2	209	59	268
3	369	223	592
4	472	57	529
5	272	69	341
6	170	44	214
7	434	205	639
8	685	283	968
9	2,899	966	3,865
10	626	198	824
11	305	93	398
12	999	297	1,296
13	406	110	516
14	637	207	844
15	6,130	1,937	8,067
16	423	81	504
18	476	136	612
19	616	207	823
21	347	72	419
22	641	155	796
23	651	144	795
24	958	191	1,149
25	423	102	525
26	949	210	1,159
27	4,621	1,352	5,973
28	772	206	978
29	538	260	798
30	221	48	269
31	474	172	646
32	2,730	1,177	3,907
33	1,266	343	1,609
34	2,794	743	3,537
35	1,143	297	1,440
Totals	35,068	10,711	45,779

BAULER SOUGHT BATTLE WITH OTHER DEMOCRAT.

He Invited Schaeffer, Independent Candidate, to Come Outside Polling Place Where They Met.

A fist fight between Ald. John H. Bauler, Democratic candidate for reëlection in the Twenty-second ward, and former Ald. Victor J. Schaeffer, running as an independent Democrat, was narrowly averted early in the afternoon.

Schaeffer was in the Twenty-eighth precinct polling place.

"You've been doing me a lot of dirt today," said the alderman as he went into the polling place after Schaeffer. "I'd like to get you outside for a few minutes."

Schaeffer's friends kept them apart.

VOTE BY WARDS ON MUNICIPAL JUDGE

WARD.	DOYLE, DEM.	SWANSON, REP.
First	5,449	1,410
Second	3,808	6,068
Third	7,373	7,778
Fourth	5,017	1,103
Fifth	6,870	2,738
Sixth	4,534	8,943
Seventh	4,773	9,960
Eighth	5,408	6,703
Ninth	4,001	5,759
Tenth	3,829	1,573
Eleventh	5,144	2,523
Twelfth	6,396	3,040
Thirteenth	10,258	6,162
Fourteenth	6,173	5,164
Fifteenth	3,954	4,690
Sixteenth	4,575	1,258
Seventeenth	3,114	1,691
Eighteenth	7,635	4,433
Nineteenth	4,341	619
Twentieth	3,717	1,269
Twenty-first	6,207	4,707
Twenty-second	4,526	1,706
Twenty-third	4,039	7,050
Twenty-fourth	6,831	3,274
Twenty-fifth	6,291	10,840
Twenty-sixth	5,219	7,625
Twenty-seventh	6,586	8,562
Twenty-eighth	6,037	5,364
Twenty-ninth	7,861	5,341
Thirtieth	6,835	3,251
Thirty-first	8,106	8,671
Thirty-second	5,965	11,573
Thirty-third	6,134	11,175
Thirty-fourth	7,830	3,898
Thirty-fifth	10,871	7,561
Totals	204,306	182,870

SOCIETY WOMEN KEEP EAGLE EYE ON 21ST POLLS

Feminine Crowe Backers Out in Force Against Walker Workers.

BY CAROLYN WILSON.

It was a case of steel cutting steel in the Twenty-first ward yesterday. "Silk stocking ward! Huh!" snorted the Crowe supporters. "Guess we'll show 'em." And they did—pale gray and fawn, white and blue and bronze.

Orders went forth for the Crowe women rooters to put on their gladdest rags and cut out the north side society women who were watching the polls in the various precincts. So radiant were the results that the down and outs sunning themselves outside the polls turned down their overcoat collars and chanted, "Spring has certainly came."

Society Women Out Early.

The society women were out early in the morning for Earl Walker and stayed at the polls faithfully until 4 o'clock. Mrs. Kellogg Fairbank had the most exciting stand in Crowe's own precinct, the Forty-second. She met her foes bravely in the first encounter just before noon, but unfortunately was worsted. A photographer was about to snap a picture of Mrs. Fairbank in front of the Crowe real estate office—the polling place—when the Crowe supporters rushed out of the basement and the first floor of the hotel and crowded the party off the sidewalk.

Mrs. Fairbank Holds Reception.

"No pictures to be taken here," they shouted.

Mrs. Fairbank was holding a little reception at the time. Mme. le Verrier of the French toy shop had come down to see American politics at work. Mrs. John Winterbotham and several other Lake Shore drive women were helping Mrs. Fairbank while away the hours.

But even this valiant band couldn't hold the fort, so they moved south a half block and posed for the picture down there holding an indignation meeting the while.

"When the crows leave the nest they certainly do a lot of cawing," said Mrs. Fairbank laughing. "They are making a desperate fight, but they know they are beaten. As if they had the right to forbid our having pictures taken in front of their shop!"

Miss Mary Waller and Mrs. John Winterbotham held down the corner of Ontario and Dearborn until Mrs. Winterbotham had to hurry home for a muff. "I made a mistake in this spring day," she admitted—six hours on a street corner make it seem winter again.

At the Thirty-ninth precinct Mrs. Martha Farrand waylaid voters and endeavored to judge impartially between the hourly disputes that sprang up between the supporters of O'Malley and "Hot Stove Jimmie" Quinn.

The Misses Marie and Loretta Rupert were out at 6:30 and didn't leave the polls until closing time, except for lunch.

MADE TO ORDER

THAT exactly right pattern you have in YOUR MIND we have in OUR STORE.

A very special range at $30

Suits or Overcoats, $25, $30, $35 and Upwards.

NICOLL The Tailor
WM. JERREMS' SONS
Clark and Adams Streets

10 Dimes a Dollar

This pocket bank will help you save. Call for one today. The bank holds $5.00 in dimes. When full we open it and issue a pass book. After you repeat this a few times Saving becomes easy.

3% on Savings

Accounts opened on or before April 10th draw interest from the 1st.

Fort Dearborn Trust and Savings Bank
Monroe & Clark Streets

"It is correct if it bears a Shayne label"

Shayne Offers a Complete Line of Knox Spring Hats

KNOX HATS 1916

$5 Spring Soft Hats or Derbies

MEN who demand the BEST in hats insist on Knox. They know the Knox line is so varied as to afford a hat particularly suited to each personality, yet correct in style and perfect in workmanship.

Shayne salesmen are experts, competent to assist you in making your selection.

FOR 44 YEARS HEADQUARTERS FOR KNOX HATS

JOHN T. SHAYNE & CO.
Palmer House Corner

OAK PARK KEEPS VILLAGE RULE; MAY JOIN CITY

Result Thought Favorable to Annexation in the Near Future.

Prospects for the annexation of Oak Park to Chicago next year were brightened materially by the result of the election in the western suburb yesterday. Incomplete returns showed that the village decided to retain the old village form of government by a comfortable majority.

When the last vote on the annexation question was taken six years ago it was defeated by three to one. At that time the population was 19,000. Now the village has swelled to 35,000, largely through the influx of Chicagoans in the south end of the suburb. It is these south end residents who have been protesting against the old village form of government which does not give them equal representation.

Old Residents Oppose Change.

The older, conservative element has fought the attempt to incorporate as a city, tooth and nail. Had the vote to incorporate won—a step that would mean equal representation for the south enders—it would have been a sop to the dissatisfied newcomers and would have placed a vote to annex in doubt.

Early returns also indicated that the proposition for the retention of a minority representation in the village board carried.

Township Election Returns.

Those elected to township offices of the county follow:

OAK PARK.

Assessor, James P. Willing; town clerk, James E. Tristram; collector, G. Whittier Gale; supervisor, George Walker; constable, John V. Lorenzen; village clerk, James E. Tristram; village trustees, Leroy C. Towle, A. F. Allen, and H. S. Nelson; library trustees, Robery J. Kerr and A. W. Keller.

WORTH.

Assessor, John F. Kruse; town clerk, Adolph S. Helquist; collector, William H. Harnew; supervisor, Ernest Kott; highway commissioner, Fred Piper; school trustee, William J. Meyer; constable, John Sharkey.

PROVISO.

Assessor, Otto Hens; town clerk, Fred Samuels Jr.; collector, Charles W. Strook; supervisor, John G. Carson; highway commissioner, John C. Schwaas; poundmaster, Charles Richards.

HANOVER.

Assessor—H. L. Oltendorf; town clerk, Ben Schultz; collector, Henry Heine Jr., supervisor, Charles A. Gifford; highway commissioner, [illegible]; school trustee, William Bincha.

NILES.

Assessor—George H. Klehm; town clerk, Charles F. Langfeld; collector, Ferdinand C. Bauman; supervisor, David Fielweber; highway commissioner, Frank Whittington; school trustee, Christ Luth.

MAINE.

Assessor, John H. Curtis; town clerk, M. H. Brown; collector, Michael Schiessle; supervisor, Henry C. Behrens; highway commissioner, Melvin Poyer; justice of the peace, Dr. C. A. Earle.

WHEELING.

Assessor, Jacob Schwingel; town clerk, J. D. Flentie; collector, W. A. Meyer; supervisor, Fred H. Lorenzen; highway commissioner, John Welinski; school trustee, John Schoenbeck.

NORTHFIELD.

Assessor, William R. Ledwehr; town clerk, E. J. Lies; collector, Fred Rugen; supervisor, William A. Bernhardt; highway commissioner, George Rugen; school trustee, Fred Thies; constable, Emil Mcback.

PALATINE.

Assessor, J. H. Schierding; town clerk, Harry H. Schoppe; collector, William Linnemeyer; supervisor, August Zimmerman; highway commissioner, Daniel Bergman; school trustee, C. S. Morris.

ELK GROVE.

Assessor, George Meier; town clerk, A. B. Scharringhausen; collector, Henry Beigel; supervisor, J. F. Everding; highway commissioner, William Winkleman; school trustee, William Willie; constable, Emil Meyer.

CICERO.

Assessor, Edwin G. Lovejoy; town clerk, Charles Stoffel; collector, David Brennan; supervisor, Paul Pozek; school trustee, James S. Rylands.

LYONS.

Assessor, James G. Wolcott; town clerk, Henry R. Gauger; collector, Henry B. Kilgore; supervisor, George O. Pratt; highway commissioner, F. D. Coaslit.

LEMONT.

Assessor, John Doolin; town clerk, John Szafranski; collector, Julius Ott; supervisor, Patrick Hennebry; highway commissioner, John Jeliuski.

BARRINGTON.

Assessor, John C. Plagge; town clerk, J. F. Gieske; collector, W. C. Myer; supervisor, C. P. Hawley; highway commissioner, Daniel C. Gilly; school trustee, Henry J. Schaefer.

RIVERSIDE.

Assessor, Charles D. Sherman, town clerk, Charles H. Glanz; collector, Frederick K Crowe; supervisor, Frank Fredericks; highway commissioner, Avery Coonley.

BLOOM.

Assessor, Harry Green; town clerk, W. H. Freeman; collector, Robert Englehart; supervisor, Dr. Anna Medaris; highway commissioner, Henry Meier; library trustees, Mrs. H. C. Alver and Fred C. Riddle.

THORNTON.

Assessor, John B. Beifeldt; town clerk, Jane P. Ellis; collector, John Schilling; highway commissioner, Henry Anker; constables, John Lott, Charles Dickelman.

NORWOOD PARK.

Assessor, Edwin Smith; town clerk, A. L. Gardnor; collector, Frank J. Phillips; supervisor, James Giles.

CALUMET.

Assessor, Jacob Hoekstra; town clerk, Frank Leesmann; collector, Emil J. Wanek; supervisor, Thomas Becker; highway commissioner, Fred L. Logan.

NEW TRIER.

Assessor, Percy W. Bradstreet; town clerk, Walter Scott Cregier; collector, Hoyt King; supervisor, Gertrude M. Thurston; highway commissioner, Walter F. Wallace; school trustee, Howard Field; constable, Asbury P. Cone; justices of the peace, William H. Johnson, Asa Q. Reynolds.

RICH.

Assessor, William Campe; town clerk, Albert Reese; collector, Stewart Adam; Supervisor, Nicholas Fortmiller; highway commissioner, Otto Juergens; school trustee, F. D. Nietfeldt; constable, Arthur Mahler; justice of the peace, Oscar Petzloff.

BERWYN.

Assessor, Anthony Fink; city and town clerk, John R. Shean Jr.; collector, L. A. Thompson; supervisor, Harry J. Falthorn; constable, Joseph J. Hoffman; city aldermen, Frank Mellish, Harry G. Jensen, J. M. Smith, Frank Stejskal, Edward A. Polka.

HOW LARGER ILLINOIS TOWNS VOTED ON SALOON QUESTION

WET TOWNS THAT VOTE DRY.

	Saloons.	Majority.
Annawan	5	610
Dixon	12	260
Moline	63	338
Odell	4	225
Waukegan	48	610

DRY TOWNS THAT VOTE WET.

	Majority.
Amboy	125
Auburn	58
Bloomington	104
Grafton	48
Geneva	328
Herrin	44
Lockport	220
Pana	69
Carlinville	127

DRY—REMAIN DRY.

	Majority.
Belvidere	210
Canton	114
Champaign	1,200
De Kalb	2,216
Dwight	218
Decatur	1,594
Elgin	210
Freeport	290
Kewanee	207
Libertyville	314
Rochelle	455
Sterling	800
Taylorville	504
Yorkville	153
Mattoon	865
Bushnell	605

WET—REMAIN WET.

	Saloons.	Majority.
Aurora	43	1,818
Alton	60	600
Chillicothe	8	213
Christopher	20	58
Fulton	6	167
Morris	20	243
McHenry	12	148
Rock Island	94	1,500
St. Charles	11	304
Lincoln	24	29
Galena	...	503
Savanna	...	607

THE LIQUOR ISSUE

What the Wets and Drys Have to Say of Election Results.

[illegible], Anti-Saloon league—If it is true that the wets have gained control of the city council by a two-thirds majority it will give them power to take from the mayor control over saloon licenses and will therefore nullify Sunday closing. This was the danger which began to appear when Ettleson, the wets' adroit leader in the senate, was made corporation counsel and which we pointed out in our public statement before the primaries, when the administration began its attacks upon the aldermen who were the real friends of Sunday closing. However, it will be but a temporary victory for the wets. It grows out of the present sadly mixed political condition and is not representative of the will of Chicago to-

LEOPOLD NEUMANN, organizer for the United societies—It is a victory for the United societies because in the wards where there were the biggest fights the liberal minded voters were in the majority and supported our candidates. The Twenty-eighth ward is a good example. Dempsey was beaten and Adamowski, the man we recommended, was elected. Throughout the city the influence of our 200,000 members was felt. If the voters find they have elected bad men to the council they will realize it is because they have not followed the advice of the United societies.

DUTCH SCHOONER TORPEDO VICTIM IN THE NORTH SEA.

Government Inquiry Will Be Made When Crew Arrive at Rotterdam; Probe Tubantia Wreck Also.

THE HAGUE, via London, April 5, 6 a. m.—It is officially announced that the Dutch schooner Elsina Helfa was torpedoed yesterday in the North sea. The crew has been brought to Noordhinder.

A government inquiry will be opened when the crew reaches Rotterdam.

The ministry of marine announces that the government has decided to conduct an examination of the Tubantia wreck, thus taking it out of the hands of the owners.

BITTER ELECTION IN KANSAS CITY

Two Police Heads Arrested for Refusing to Release Political Prisoners.

Kansas City, Mo., April 4.—Returns tonight from more than half the precincts of the city indicated that George H. Edwards, Republican, was elected mayor today by approximately 8,000 votes. His election was conceded by the Democratic central committee, which conducted the campaign of Mayor Henry L. Jost, who sought reëlection after having held office four years.

Returns also indicated the election of the entire Republican ticket with the exception of the candidates for the lower house of the council in the Fifth, Sixth, and Ninth wards.

The election today was the most hotly contested one for many years. Two police commissioners, James S. Lapsley and Col. Fred A. Lamb, Democrats, were remanded to the county jail by Judge Clarence A. Burney of the Circuit court for contempt after having ignored writs of habeas corpus issued to compel them to release three hundred men held at police headquarters.

Charges were made that the men held were arrested to prevent them from voting. The commissioners were released on bond a few minutes after the polls closed, after having been in jail more than three hours.

Twenty-one attachés of police headquarters, including Capt. Thomas Flahive, acting chief, and J. L. Ghent, chief of detectives, also were brought into court under similar charges. Capt. Flahive was the only one remanded to jail. The charges against the policemen probably will be dropped, it was said.

WILSON SEES THE FOLLIES.

The President and Mrs. Wilson Occupy Box at New National Theater.

Washington, D. C., April 4.—[Special.]—President Wilson attended the theater tonight. Accompanied by Mrs. Wilson, Miss Helen Bones, and Col. E. T. Brown of Atlanta, he was in the presidential box at the New National theater, attending the performance of Ziegfeld's Follies.

KILLS SELF IN LOOP HOTEL.

A man, apparently about 45 years of age, who registered at the Grant hotel as John Ryan of Collinsville, Pa., Sunday evening, was found with his throat cut in a room on the sixth floor early this morning. The razor with which the man had ended his life lay beside the body.

WETS AND DRYS IN EVEN BATTLE; WOMEN A FACTOR

Turn Tide Toward Prohibition in Many Districts—Waukegan Ousts Saloons.

(Continued from first page.)

tion was saved to the wets by small majorities. The bulk of the townships voting turned into the dry reservation.

Kane county was the Verdun of yesterday's balloting. Each side had brought up its heaviest artillery at Elgin. Extreme confidence was maintained in wet headquarters that Elgin would be converted from its dry position of two years ago. The campaign was most intense and spectacular. The women were intensely aroused. Church bells were ringing through the day. At the last reports Elgin remained dry by 600 majority.

Aurora was not so bitterly contested, but the fighting was bloody at that. Aurora keeps her forty-seven saloons by a majority approximating 1,800.

Geneva, the county seat, remained dry by 328. Batavia kept its seat on the water wagon by 1,200. St. Charles with eleven saloons liked them and retained the bunch by 250. Maple Park, which was dry, changed sides by twelve votes.

Lockport Goes "Wet."

In Will county, Lockport, dry for two years, changed over and authorizes the saloons once more. Yorkville, in Kendall county, was wet by 158. Belvidere in Boone county remained dry. So did all of the towns voting in De Kalb county, including the city of De Kalb. Dixon in Lee county, with twelve saloons, was one of the significant additions to the dry staff.

Freeport, dry for two years, remains dry. The drys were unable to make any gains in the Galena district. The wets were unable to make any impression in Whiteside county, Sterling and Morrison standing by the dry colors.

Moline, in Rock Island county, was a distinct gain to the drys. They had not figured on a winning in Rock Island. Woodstock and Marengo, in McHenry county, and Rochelle, in Ogle county, stood pat with the drys.

Bloomington Wet; Decatur Dry.

Further downstate the wets centered their attacks on Bloomington and Decatur, both of them in the dry lineup for the two years last past. The dry majority in Decatur was increased.

Bloomington, although claimed as in doubt by the wets, evidently had reversed form, and is willing to take on the eighty saloons that it lost in 1914. Kewanee and Canton, where the wets had forced elections, gave increased dry majorities in comparison with 1912.

Carlinville was a hard loss to the drys.

WISCONSIN DRYS WIN.

Milwaukee, Wis., April 4.—[Special.]—The drys today won Superior, the second city in Wisconsin, and knocked out 163 saloons. The majority was only 33, however, and there is certain to be a contest. Menomonie, a city of 5,000, also joined the dry column by a majority of 30. Other dry cities are:

Randolph, Hudson, North Hudson, Clayton, Downing, Brule, Parkland, Plainfield, New Richmond, River Falls, Boyceville, Emerald, Nebagamon, Galesville, Almond, Fall River, Green Lake, Omro, Town of Kingston, Village of Kingston, Dalton, Pardeeville, Arlington, Pachwaukee, Westfield.

The following cities went wet:

Ellsworth, Hammond, Ashland, Baldwin, Glenwood, Antigo, Turtle Lake, Trempealeau, Independence, Hancock, Wautoma, Bayfield, Campbellport, Fairwater, Branden, Beloit, Fox Lake, Alma Center, Mondovi, Fairchild, Augusta, Phillips, Cedar Grove, Oostburg, Lima, Lake Mills, Salem, Driggsville, Columbus, Westfield City, Richford.

Winner for Vacancy on Municipal Bench

Leo J. Doyle—DEMOCRAT
Photo by Moyer

REBUFF HANDED TO LA FOLLETTE

Foes of Senator Win Majority of Delegates to Republican Convention.

Milwaukee, Wis., April 4.—[Special.]—Senator La Follette appears to have been repudiated by his own state. Returns from all parts of the state tonight indicate that a majority of the convention delegates nominated by the conservative Republicans and headed by Gov. E. L. Philipp has carried the day. This applies also to the four delegates at large. The four delegates at large, if Gov. Philipp's preferences are a criterion, will be for Hughes.

The La Follette candidates have carried probably not over five of the eleven congressional districts, giving La Follette only ten of the twenty-six delegates from this state. Wisconsin, however, is not bound by the unit rule.

La Follette Alone on Ticket.

La Follette's name was the only one on the preferential ticket, but the delegation is not required to vote for the winner of this preferential vote. Many voters, however, rather than vote for La Follette, wrote in the names of Roosevelt or Hughes. There is a big poll, also, for Gov. Philipp for vice president.

The hot fight for the vacant Supreme justiceship appears to be close between Circuit Judges Eschweiler of Milwaukee, Belden of Racine, and Fowler of Fond du Lac. Circuit Judge Turner of Milwaukee and W. D. Corrigan of Milwaukee, former assistant attorney general and a La Follette Republican, appears to be out of the race.

Milwaukee Mayor a Socialist.

Daniel A. Hoan, Social Democrat, probably has been elected mayor of Milwaukee over Mayor G. A. Bading, nonpartisan, by from 1,000 to 1,500 majority. Returns up to midnight from 106 out of 143 precincts give Hoan 24,748 and Bading 23,897, with some Social Democrat strongholds to hear from. Louis M. Kotecki and John I. Drew, nonpartisans for controller and treasurer, respectively, seem pretty sure of election.

The total vote cast was nearly 70,000, 8,000 larger than all previous records. The result is far from certain.

SCOLDED BOY RUNS AWAY.

Resenting a reprimand from the principal of the Austin High school, Robert Bouterse, 15 years old, 4257 Monroe street, mounted his bicycle yesterday at 11 o'clock and rode away. He has not been heard from by his parents since.

DOYLE ELECTED JUDGE BY LEAD OF 21,000 VOTES

Swanson Swamped for Bench Vacancy Despite Bar Indorsement.

Yesterday's tide of Democratic votes swept Leo J. Doyle into a seat on the Municipal court bench by a plurality of more than 21,000. His Republican opponent, State Senator John A. Swanson, was swamped in a clean cut test of strength which followed closely the lineup of the two parties as indicated in the total vote for aldermen.

Doyle will fill the vacancy created last winter by the death of Judge Joseph E. Ryan. He is a master in chancery of the Superior court and lives at 1038 Loyola avenue. He had the more or less undivided support of the Democrats, although the Chicago Bar association in its primary gave its indorsement to Swanson.

The latter was opposed by many of the clubwomen, particularly those belonging to organizations having an interest in union labor, on the ground that, as a state senator, he had "voted wrong" on measures involving working conditions for women.

In the "little ballot" voting a sensational contest developed on the proposed amendments to the Municipal court act, the measure losing by five votes in a total of 266,175 cast.

It had met with disfavor in many quarters on the ground that a desirable underlying measure had been saddled by the legislature with a "salary grab" and another irrelevant provision.

North side voters carried the $1,000,000 Lincoln park bond issue by more than 14,000. The funds will be used for the extension of the park from Cornelia avenue to Irving Park boulevard by the filling in of seventy-five acres along the lake shore. The park commissioners already have complete equipment for the work of dredging and filling.

MANY PARK DISTRICTS ELECT COMMISSIONERS IN COUNTY.

Frank J. Klein Wins in Ridge Avenue on Citizens' Nonpartisan Ticket by 94 Majority.

The following park districts elected their commissioners yesterday. The vote:

Ravenswood Manor Park district, complete—Nonpartisan, Henry Berrahl, 80 votes.

Ridge Avenue Park district, complete—Citizens, Louis E. Beck, 283; Citizens' nonpartisan, Frank J. Klein, 377.

North Shore Park district, complete—Citizens, Henry Newgard, 913; John A. Boland, 847; People's, Charles F. Kent, 516.

Edison Park district, complete—Independent, Fred J. Blume, 111; Schultz, 3.

Ridge Park district — Independent, Charles Oldenburg, 362; nonpartisan, Hubert F. Miller, 481.

Irving Park district—Republican, Arthur H. Johnson, 1,489; L. Swan Ingeman, 574; James L. Hanson, 716; Albert C. Groth, 787; Democratic, Richard J. Frost, 1,254; Carl B. Pedersen, 555.

Calumet Park district—Independent, Dennis J. Kennedy, 504.

West Pullman Park district—Republican, H. L. Colver, 746.

BARNES BEATEN IN PRIMARIES

Men Backed by N. Y. Boss Lose at the Polls—Ralph Pulitzer Is Victorious.

New York, April 4.—The outstanding feature in Greater New York of the primary for the election of delegates to the national conventions was the defeat in the Tenth congressional district of the candidates backed by Jacob A. Livingston, Republican leader of Kings county, by those indorsed by Congressman Reuben L. Haskell. Livingston was regarded as the leader of the so-called Barnes faction.

The Democrats had only one contest. That was in the First congressional district, on Long Island, where Ralph Pulitzer and Rowland Miles were the victors.

By the triumph of the organization in Erie, the Whitman people claim, Barnes was dealt another severe blow, as the Greiner faction was behind the governor and it is said will be for him for the presidential nomination.

The delegates at large of the parties to their national conventions are:

DEMOCRATIC.

Delegates at large—William Church Osborn, Samuel Untermyer, George J. Meyer, and James A. O'Gorman. Alternate delegates at large—John J. Kuhn, Frank L. Crocker, Frank L. Polk, Cornelius F. Burns.

REPUBLICAN.

Delegates at large—Elon R. Brown, James W. Wadsworth Jr., Frederick C. Tanner, Charles S. Whitman. Alternate delegates at large—Edward H. Butler, Charles W. Anderson, Jesse S. Phillips, Cornelius N. Bliss Jr.

PROGRESSIVE.

Delegates at large—Oscar S. Straus, Horace S. Wilkinson. Alternates—Elon H. Hooker, Virgil K. Kellogg.

On Sale Today at Richardson's

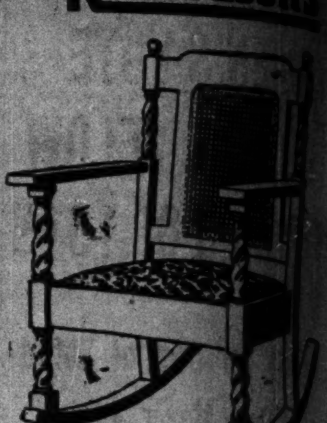

Charles II. Period Jacobean Oak Rocker, leather or tapestry seat $6.25

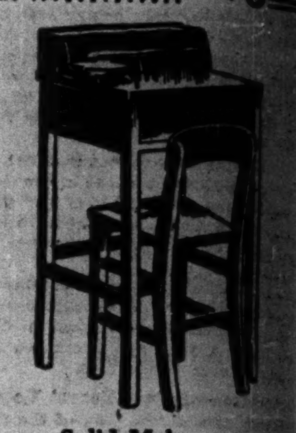

Solid Mahogany Phone Stand and Chair $6.75

Free Deliveries to All Parts of the City and Suburbs.

O.W. Richardson & Co.
The House of Good Values
Wabash Avenue and Congress Street

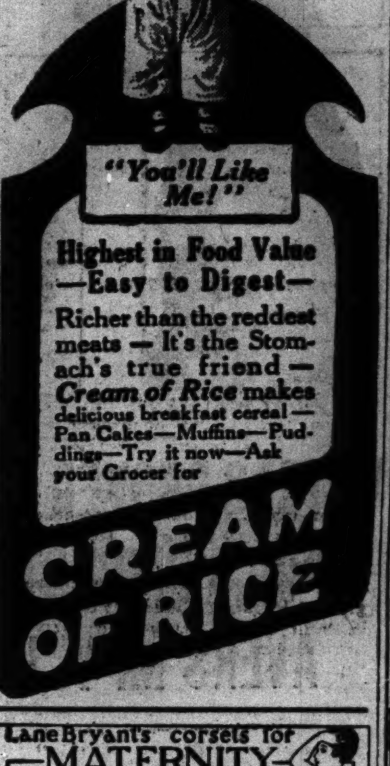

"You'll Like Me!"
Highest in Food Value—Easy to Digest—
Richer than the reddest meats — It's the Stomach's true friend — Cream of Rice makes delicious breakfast cereal—Pan Cakes—Muffins—Puddings—Try it now—Ask your Grocer for
CREAM OF RICE

Lane Bryant's corsets for MATERNITY are the ONLY corsets built for the true maternity figure
RETAIN STYLISH APPEARANCE SUPPORT ABDOMEN RELIEVE FATIGUE
Suits 14.50 up, Dresses 3.95 up, Coats 8.75 up, Skirts 2.85 up, Underwear, etc.
at MANUFACTURER'S PRICES
Lane Bryant, 17 N. State St.

Fiffeld & Stevenson
Men's Wear
Michigan Avenue
We have just passed through Customs a shipment of
Soft Felt Hats
They have been specially designed and constructed for us; light in weight—dark green in shade, best in quality.
Priced at $5
Everything in Fashionable Accessories to Men's Dress for Town, Country, Motoring and Sporting Wear.
328 So. Michigan Ave.
McCORMICK BUILDING

FREE FOR THE ASKING
BARNARD'S SEED BOOK
Tells You "When, What, and How to Plant." It's invaluable.
SOW SWEET PEAS NOW
Our Royal Mixture produces extra large flowers of the choicest colors.
¼ lb., 40c
1 oz., 15c Per pkt., 5c
Barnard's "Perpetual Green" Lawn Grass Seed
Used by leading PARKS, CEMETERIES, GOLF, TENNIS COURTS, and critical gardeners; produces a sturdy, velvety and permanent lawn.
5 lbs., $1.35 1 lb., 30c
Special mixtures for heavy or sandy soil, sunny or shaded places.
Practical Seedsmen and Poultrymen at Your Service.
BARNARD'S Seed Store
231-235 W. Madison St.

Over 3,000 Men Drank to Excess
IN CHICAGO and vicinity before taking the Neal Three Day Treatment. For private references to many of them (by their permission), call or address the head NEAL INSTITUTE, No. 811-T East 49th Street, Chicago.
60 Neal Institutes in Principal Cities.

AMBITIOUS CHICAGO WOMEN never let a morning pass without a careful reading of THE TRIBUNE. They know they can't afford to.

Revell & Co
SPECIAL SALE
LARGE KHIVA CARPETS
The Largest Stock in America at the Lowest Prices

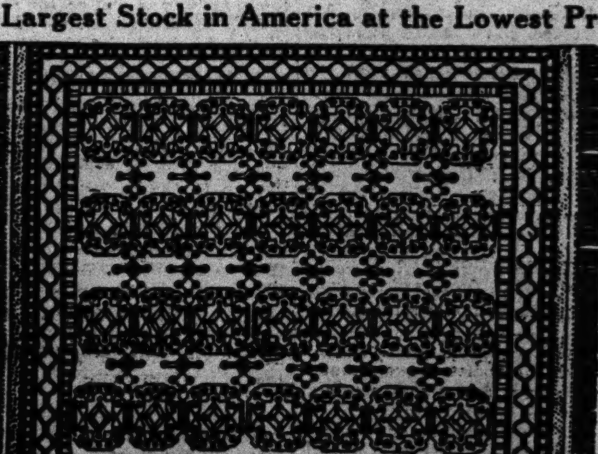

67.50 75.00 85.00
Size range from 5 to 7.6 feet wide and from 8.6 to 11 feet long.
These rugs are suitable for living room, dining room, hall and office use. They are all in the soft, silky red tones.
Alexander H. Revell & Co.
Wabash Avenue and Adams Street

PUBLIC NOTICE
FIDELITY LOAN BANK
(Formerly Franks' Collateral Loan Bank)
85 W. Madison St. 5 S. Clark St.
Retiring from Business April 30th
Building to Be Torn Down
Beginning Wednesday, April 5th, will sell unredeemed diamonds, watches and jewelry of all description at amounts loaned on them. A bona fide opportunity to obtain diamonds and jewelry at about one-half the original cost.
Sale will last twenty-five days only.
May 1st all loans will be taken to 32 West Washington Street, where they can be redeemed, or arrangements made with Chicago State Pawners' Society to renew same.

Blackstone Shop
Gowns & Suits of Distinction
628-630 So. Michigan Blvd.
Adjoining Blackstone Hotel
Rare Smartness
radiates from our
SUITS, WRAPS, GOWNS
(Prices Range from $55 to $300)
Many illustrious models with strikingly original lines are on display for your inspection.
"Tailleured" Suits—included in this group are all the new twills and checks and other authentic materials. The styles are beautiful—the very newest—priced at $55
Frocks—lovely afternoon and street creations. Masterpieces of the style interpreter's art. Fashioned of rich materials—priced at $55
See Our Smart Hats and Blouses

ESTABLISHED 1875 BY E. J. LEHMANN
THE FAIR
The Store of To-Day and To-Morrow
STATE, ADAMS & DEARBORN STS. PHONE PRIVATE EXCHANGE 9
Men's Shoe Section Main Floor, Dearborn Street

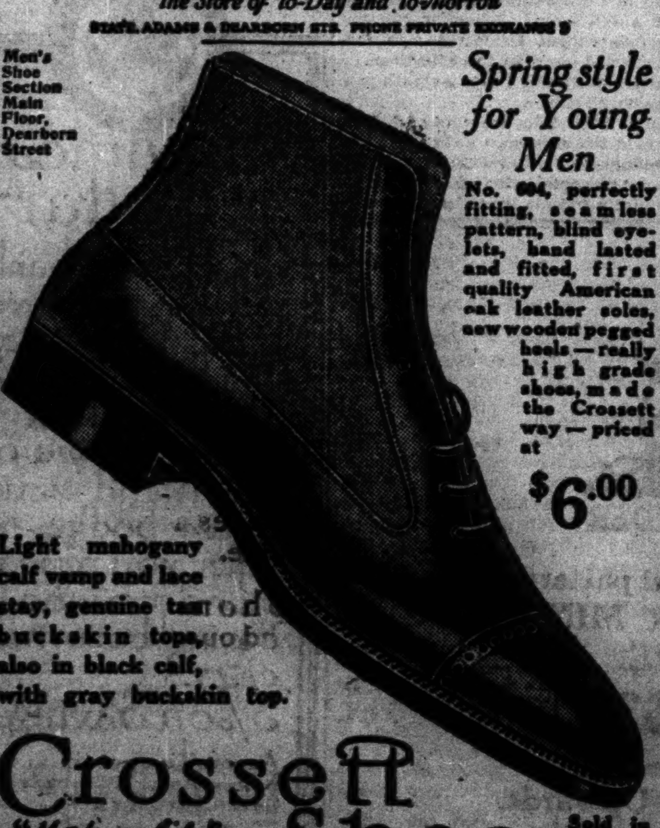

Spring style for Young Men
No. 604, perfectly fitting, seamless pattern, blind eyelets, hand lasted and fitted, first quality American oak leather soles, new wooden pegged heels — really high grade shoes, made the Crossett way — priced at
$6.00
Light mahogany calf vamp and lace stay, genuine tan buckskin tops, also in black calf, with gray buckskin top.
Crossett Shoe
"Makes life's walk easy" TRADE MARK
Sold in Chicago only at The Fair

Appearing Large or Stout Is Merely a Matter of Clothes.
It Is Your Own Fault
If you are subjected to the inconvenience and high cost of having your clothes made to measure, as
Lane Bryant
offers at all times to the women of
Extra Size or Stout Figure
as complete an assortment of Ultra Fashionable Apparel as offered elsewhere for the perfect "36."

Suits	$24.75 to	$114.75
Coats	18.75 to	98.50
Gowns	11.50 to	210.00
Blouses	3.15 to	24.75

Sport Skirts and Coats, Separate Skirts, Negligees, Lingerie, Bathing Suits, Corsets.
Suite 910-912 Stevens Building.
Telephone Central 4600.
17 North State St., Through to 16 North Wabash Ave., Suite 910-912.
Take Elevator in Arcade, 9th Floor Is the First Stop.

Sale Today
Richardson's

Charles II. Period
Oak Rocker, leather
$6.25

Solid Mahogany
Stand and
$6.75
Richardson & Co.
House of Good Values
Avenue and Congress Street

Fifield & Stevenson
have just passed
Customs
Soft Felt Hats
have been specially designed and constructed for us; light in weight—dark green in color, best in quality.
Priced at $5
Everything in Fashionable Accessories to Men's Dress for Town, Country, Motoring and Sporting Wear.
So. Michigan Ave.
McCORMICK BUILDING

FOR THE ASKING
BARNARD'S SEED BOOK
BARNARD'S Seed Store
33 W. Madison St.

3,000 Men
to Excess

CHICAGO
never let a morning without a careful reading of THE TRIBUNE. They know they can't afford to.

FRENCH REPULSE GERMAN ATTACK; DRIVE FOE BACK

Verdun Assailants Lose Heavily During Retreat to Chauffour Wood, Paris Says.

PARIS, April 4.—A powerful German attack against the first lines of the French south of Douaumont was repulsed today, and the Germans were driven back in the direction of Chauffeur wood, which lies to the northwest.

The French artillery concentrated its fire on the retiring Germans, who, according to the official statement issued by the French war office tonight, suffered considerable losses.

On the west of the Meuse a German attack against Haucourt failed.

French War Report.

The text of the statement follows:

North of the Aisne and in the Argonne our batteries effectively shelled the enemy organizations.

West of the Meuse an enemy attack on the village of Haucourt completely failed.

East of the Meuse during the course of the day the bombardment was resumed with great violence between Douaumont and Vaux. The Germans launched a powerful attack against our first lines, about 300 meters south of the village of Douaumont. The successive waves of the assault, which were followed by small attacking columns, were swept down by our curtain of fire and the fire of our machine guns and infantry, and forced to retreat in disorder in the direction of the Bois Chauffeur, where our artillery, concentrating its fire, inflicted considerable losses on the enemy.

Allies Keep Up Advance.

North of the Calliette wood our troops continued to progress in the course of the day.

In the Woevre there was an artillery duel in the sectors at the foot of the Meuse hills.

In the Vosges, after a spirited bombardment of our positions southeast of Seppois, the Germans attempted to reach our trenches, but were driven back to their own lines by our barrier fire.

Last night a dirigible dropped thirty-four shells on the railway station at Audon-le-Roman.

British War Report.

LONDON, April 4, 11 p. m.—The British official communication covering operations on the French front, issued this evening, says:

Yesterday a German machine was shot down by one of our aviators behind our lines south of Souchez. The pilot and observer were killed.

Today the artillery of both sides has been active about Souchez, Angres, St. Eloi, and Ypres. There has been some mining activity about Neuville St. Vaast, Hulluch, and the Hohenzollern redoubt.

German War Report.

BERLIN, April 4.—Strong French positions southwest of Douaumont and in the Calliette wood, northeast of Verdun, have been taken by German troops, the war office announced today in the official statement, the text of which is as follows:

After powerful artillery preparation the British have taken possession of the crater south of St. Eloi, which we took from them on March 28.

In the region of the fortress of Douaumont our troops, after bitter fighting, captured on April 2 some strong French defense positions southwest and south of the fortress and in Caillette wood.

They repulsed from the captured positions all the enemy's counter attacks, which continued into the night. Employing exceedingly strong forces and at the cost of extremely heavy sacrifices, the French repeatedly and fruitlessly stormed the defense positions which they had lost in Caillette wood.

During our attacks on April 2 we captured in unwounded prisoners nineteen officers and 745 men and eight machine guns.

SCANDAL QUIZ IS BEATEN IN CANADIAN PARLIAMENT.

Laurier's Demand for Inquiry Into Shell Committee Purchases Gains Strength, However.

Ottawa, April 4.—The demand of Sir Wilfrid Laurier, opposition leader, for investigation by parliamentary committee of all purchases and contracts of the Canadian shell committee was voted down in the house of commons tonight.

The government's majority was reduced to thirty-eight, four of its followers voting with the Laurier forces and a number absenting themselves from the division.

BERLIN REPORT ON RIOTS OF SINN FEIN IN DUBLIN.

British Officers and Soldiers Insulted—Protest Against Expulsion of Irish Leaders.

BERLIN, April 4.—By wireless to Sayville, N. Y.—"It is reported from Amsterdam that on March 31 there was a meeting of the Sinn Fein society in Dublin to protest against expulsion of Irish leaders by the police," says the Overseas News Agency. "Rioting occurred. British officers and soldiers were insulted and an inspector of police was wounded. The police finally charged the crowd and dispersed it."

CLEARS COMPLEXION

Don't worry about skin troubles. You can have a clear, clean complexion by using a little zemo, obtained at any drug store for 25c, or extra large bottle at $1.00.

Zemo easily removes all traces of pimples, blackheads, eczema, and ringworm and makes the skin clear and healthy. Zemo is neither watery, sticky nor greasy and stains nothing. It is easily applied and costs a mere trifle for each application. It is always dependable. Zemo, Cleveland.—Advertisement.

The Battle Lines Around Verdun.

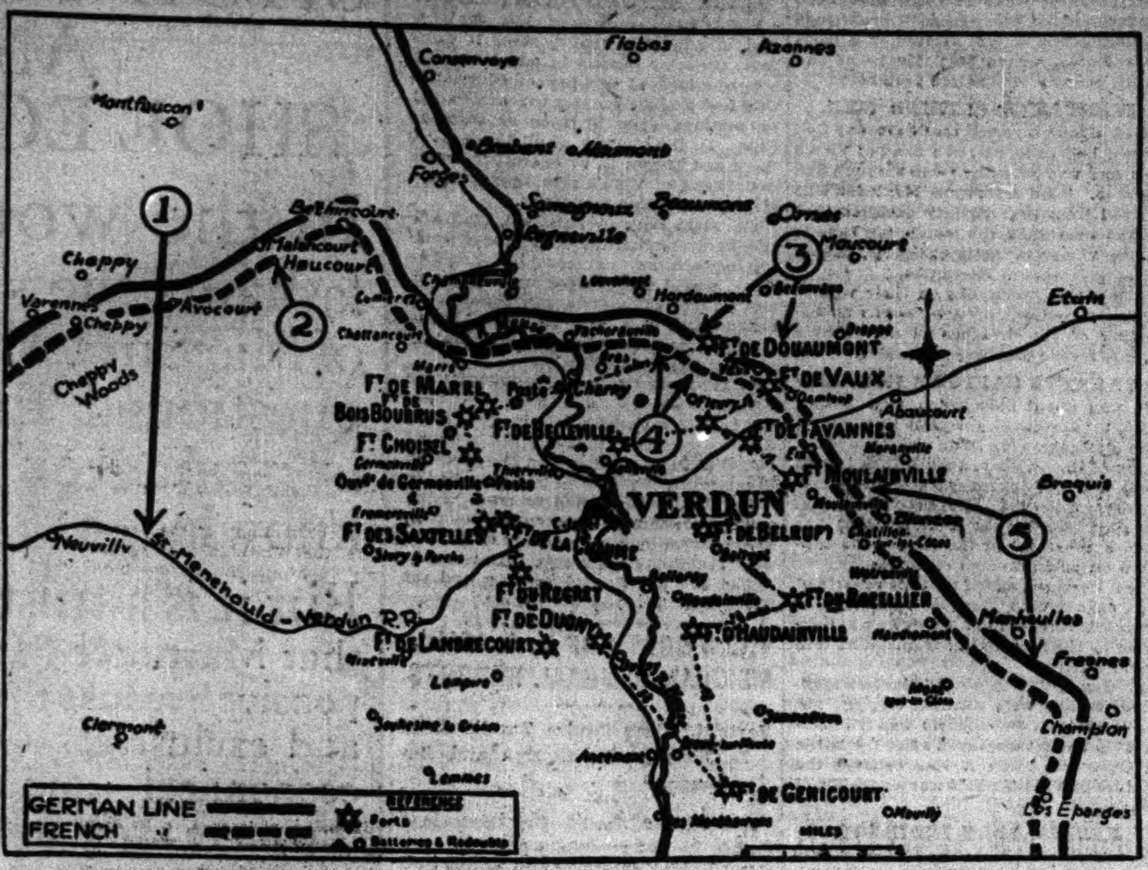

1—Direction of main German thrust west of the Meuse is south and is aimed at the St. Menehald-Verdun railway, main supply line of fortress. If reached by crown prince's army it would isolate Verdun from direct communication with Paris from west and force its evacuation.

2—Paris reports German attack on village of Haucourt, adjoining Malancourt, completely failed.

3—Paris reports Germans resumed bombardment with great violence between Douaumont and Vaux, followed by infantry attacks.

4—Paris reports complete breakdown of German attacks south of village of Douaumont and retreat of enemy in direction of Bois Chauffour. North of Caillette wood French continued their progress.

5—In the Woevre district artillery duel continues in the sectors of the Meuse hills. These elevations east of the river have so far withstood all German attacks.

CANNON AND MINE WARFARE PREVAIL ON RUSSIAN FRONT.

Germans and Russians Engage in Reciprocal Bombardments—Teuton Fliers Drop Many Bombs.

PETROGRAD, April 4.—The official communication issued from general headquarters today is as follows:

The floods continue to increase. The Germans are still bombarding with heavy and light artillery the Ikskull bridgehead. South of Dvinsk, before Malogolska, we successfully cannonaded the Germans, who were compelled to exacuate their flooded trenches.

Enemy aviators flew over our positions at many points and dropped nine bombs on Liakhovitch. Northeast of Olyka station, near Bogouskiaka and Baschiyki, we repulsed an attempt of the enemy to approach our trenches. Enemy aviators threw bombs on Rovno and Sarny.

Northwest of Kremenets, in the region of Hopanoff, the enemy exploded in front of our trenches two mines, but failed to occupy the craters. We repulsed an enemy offensive in the region of the railway west of Tarnopol. North of Boyan the enemy exploded a mine in front of our trenches, but attempts to occupy this crater were also unsuccessful.

Russian Generals Shifted.

LONDON, April 4.—Reuter's Petrograd correspondent says that Gen. Brusiloff, commanding the Eighth army, has been appointed commander in chief of the armies of the southwestern front in succession to Gen. Ivanoff.

TWO COMPANIES OF TURKS FALL INTO RUSSIAN HANDS.

New Arrivals in Armenian Theater Easy Prey for Invaders, Who Advance in Mush-Bitlis Region.

PETROGRAD, April 4.—The war office tonight gave out the following report on Caucasus operations:

In the course of the fighting on Sunday we took prisoner two more complete companies of Turks belonging to a regiment newly arrived in the Armenian theater. In the region of Mush and Bitlis we continue to advance to the southwest.

MEDAL FOR ITALIAN AIRMAN.

Honor Awarded Pilot Who Brought Back Two Dead Companions in Bullet Riddled Aeroplane.

ROME, April 4.—Flying for more than an hour with the bodies of two companions in his bullet riddled aeroplane, Capt. Salomone of the Italian army corps returned safely from a raid on an Austrian camp at Lubiana, and was today awarded the gold military medal of the house of Savoy.

POPE INFORMED OF DUTCH STAND

Envoy Explains Precautionary Measures to Preserve Holland's Integrity.

[BY CABLE TO THE CHICAGO TRIBUNE.]

ROME, April 4.—The Dutch envoy accredited to the holy see has assured the pope that the military measures taken by Holland are not the prelude to intervention in the war but are merely measures of precaution.

Mobilization is likely to become necessary, the envoy explained, if the nation's territorial integrity should be threatened by a future general offensive.

How Germany Views Situation.

[BY CABLE TO THE CHICAGO TRIBUNE.]

BERLIN, April 4.—Saturday morning the press throughout the country contained sensational dispatches from Holland of sudden and ominous military preparations. The exact nature or cause of the alarm and excitement in Holland is not clear in the dispatches, which, however, intimate that Holland suddenly finds itself compelled to prepare to resist an English invasion.

It is reported the leaves of absence of all officers and men of the army and navy were cancel or recalled, that railway cars were ordered placed at the disposal of the military authorities, that numerous important secret conferences have taken place between the ministry and the second chamber, and that there is a general state of great excitement and alarm.

Various Reports Circulated.

Among the wildest reports in circulation in Holland is one that the English are trying to land on the Dutch islands. The Hague Abendpost in an extra edition announces that England has demanded the right to march through Holland against Germany.

The correspondent of the Lokal Anzeiger telegraphs his paper there is reason for believing that as a result of the Paris conference the allies had or were preparing to deliver an ultimatum to Holland to bar its border against Germany to all traffic or communication. Another report has it England proposes a blockade schedule.

Dispatches at noon indicate the excitement is somewhat allayed, but the situation is unclarified. All the German press dispatches declare it has nothing to do with the Tubantia. In official circles it is claimed there is no change in the friendly relations with Holland and knowledge of the cause of alarm is disclaimed.

Holland Closes German Frontier.

ZURICH, April 4.—Holland has closed her German frontier and massed all her available forces there.

Holland Doesn't Fear Britain.

AMSTERDAM, April 4.—"I do not for a moment suggest there is a possibility that Great Britain intends to land her new armies on the Dutch coast," former Minister of War Colyn said today in an interview regarding recent mysterious military preparations in Holland. "We have the assurance of Britain that she will respect our neutrality and we rely on that assurance. But the question is, what does Germany think of this?

"If the Germans begin seriously to be afraid of such a contingency, namely of the landing of British troops in Holland, what influence will that have on Germany's attitude toward us? We must assume that she is acquainted with our defensive capacity. If she judges that capacity inadequate and considers that a British irruption into Germany through Holland is to be feared, would it then be strange if we were approached from the German side with proposals to which we cannot submit, because they would mean the abandonment of our neutrality toward the allies?

"I know that against this it may be said that the British will not make a landing in Holland and that if they tried we are quite capable of stopping a British march eastward or southeastward. But that is not relevant. The question is not what we think, but what the Germans think."

CONTINUE ARTILLERY DUEL ALONG LONG ITALIAN FRONT

Air Raids by Austrians Repelled, Rome Says—Tells of Successful Attack on Enemy Town.

ROME, via London, April 4.—The following official communication, covering operations against the Austrians, was issued today:

Along the whole front there has been artillery activity, which was most intense in the Lagarina valley zone, in the Valsugana, and on the heights northwest of Goritz.

During Monday night small attacks on our positions on the Rauchkofel and Mrzli were repulsed. Enemy aeroplanes attempted to make raids over our territory, but were driven off by our guns and a counter attack by our own air squadron.

An enemy aeroplane succeeded in throwing two bombs on Bassano, causing slight damage. One of our Caproni aeroplanes threw a large bomb on Grafenberg, Austria, causing a fire.

FOREIGN POLICY CABINET PUZZLE; JAPAN A MENACE

Wilson Advisers Discuss British Acts and Stand Back of the President.

BY ARTHUR SEARS HENNING.

Washington, D. C., April 4.—[Special.]—Problems of diplomacy, involving primarily the immediate relations of the United States and the belligerent powers of Europe, but not without an important bearing upon eventual conditions in the Pacific affecting the conflicting interests of America and Japan, were considered today by President Wilson and his cabinet.

Points of Discussion.

The principal matters arising from the European war to which the executive and his official advisers gave their attention were:

The refusal of Great Britain to liberate thirty persons suspected of German nationality, who were taken by a British cruiser from the American trans-Pacific liner China.

The refusal of Great Britain and France to modify their seizures of mail passing between Europe and the United States, against which the American government has protested.

Additional testimony asserting that the recent disasters to merchantmen, in which Americans were killed and injured, were caused by German submarines.

The cabinet also discussed the Mexican situation, which the president and his associates pronounced satisfactory. They believe that the search for Villa is being prosecuted as vigorously as circumstances permit and that Carranza is coöperating effectively.

Not a Unit on Foreign Policy.

No conclusions were reached on the question of action in regard to any of the matters pertaining to the European war. There was a deal of discussion of the various affairs, however, and the talk disclosed the fact that the members of the cabinet are not a unit in opinion of the proper policy to pursue.

One group of cabinet ministers favors a more aggressive policy against the allies designed to put an end to the arbitrary interference with American trade and mails and to the removal from American ships of persons who are not members of the military forces of the central powers.

By these cabinet members it is maintained that inasmuch as all the belligerents have thrown international law to the winds it is not just to pursue a drastic policy against Germany in regard to the conduct of submarine warfare unless the United States makes a vigorous effort to compel the allies to respect American rights. They betray misgivings that the present policy of the administration has a pro-British aspect.

Majority of Cabinet Pat.

Another group of the president's advisers, which constitutes a majority of the cabinet, is satisfied with the present policy and not disposed to extend action against the allies beyond the filing of protests to keep the record clear and afford a basis for the recovery of damages by diplomatic process of arbitration after the war for the infringement of American rights.

They hold that a more drastic policy against Germany is justified by the fact that Teutonic violations of international law have cost American lives, while the transgressions of the allies have resulted only in the reparable loss of American property.

Several of the members who hold this latter view have expressed the conviction that the United States in shaping its policy in dealing with the belligerents must keep in view the conditions that will obtain after the close of the war.

Cite Moves of Japan.

They point out that when the war ends Japan will be the predominant power in the orient and, moreover, will be in possession of the Caroline, Ladrone, and Marshall groups of islands in the Pacific, which were seized from Germany in 1914. These islands lie between Hawaii and the Philippines. They not only completely screen the Philippines from the United States but they envelop the American naval station on the island of Guam.

Japan is endeavoring to establish itself as the dominant power of the Pacific. It is reported that Japan already has sounded Great Britain and Russia on the proposition of being allowed a completely free hand in China and also in the Pacific.

Great Britain Checks Japan.

Russia is said to have adopted an attitude favorable to the Japanese aims, while Great Britain is holding its Oriental ally in check in regard to this aspiration. The state department professes to have heard nothing of this rumored move by Japan, and Japanese officials emphatically deny their government has taken any steps in this direction.

It is not denied, however, that Japan intends to hold the Pacific islands unless deprived of them by the peace treaty at the conclusion of the war. Japanese colonization of the former German islands is going forward at a furious pace. Japanese industries are being established in all the groups and the natural resources developed. Everything indicates that Japan contemplates permanent possession of the islands.

Menace to America.

Many administration officials believe that so long as the United States holds the Philippines, Guam, and Hawaii, the possession of the Carolines, Ladrones, and Marshalls by Japan will constitute a menace to the interest of America. With these islands Japan not only would be within striking distance of Hawaii, were already there is a large Japanese population, but would be able to cut off American relief of the Philippines.

It therefore is contended that the best interests of the United States demands that its influence in the peace conference shall be directed toward a settlement which shall lodge possession of these islands with any power except Japan. The most potent influence to induce Japan to relinquish these possessions will be wielded by its ally, Great Britain. Consequently it is asserted that the United States should keep on good terms with Great Britain.

ONE YEAR AGO TODAY IN THE EUROPEAN WAR

America's note to Great Britain and France demanding right of seas for neutrals made public.

America demanded reparation from Germany for sinking of the William P. Frey.

British steamer Northlands torpedoed off Beachy Head, English channel.

German town of Warmbad, Africa, occupied by British.

Allies renewed attack on Smyrna.

BRITISH REPORT NO DAMAGE FROM LAST ZEPPELIN RAID.

Berlin Says Fortifications at Great Yarmouth Were Shelled and That Craft Are Safe at Base.

LONDON, April 4.—No damage was caused by last night's Zeppelin raid, it was announced officially today, and there were no casualties. The statement follows:

A Zeppelin is reported to have crossed the Anglian coast between 2 and 3 o'clock this (Tuesday) morning. The airship does not seem to have been long over the land. Although several explosions are reported, no fragments of bombs have been discovered up to date.

No damage was caused and no casualties have been traced.

Thompson in Rogers Park.

Members of the newly formed Rogers Park Republican club have arranged a public meeting in behalf of Samuel M. Hamilton, candidate for ward committeeman, in Odd Fellows' hall, Clark street and Lunt avenue, Thursday evening. Mayor Thompson will speak.

BUDGET FOR YEAR MORE OF WAR GIVEN COMMONS

McKenna's Plan Taxes Amusements, Watches, and Railway Tickets.

LONDON, April 4.—Faced by problems of financing for another year a war costing Great Britain $25,000,000 daily, the chancellor of the exchequer, Reginald McKenna, was met at the outset by two favorable circumstances, namely, that owing to the expansive power of British trade the revenue for the year exceeded the estimated revenue by $160,000,000, while the year's expenditure has been $155,000,000 below the estimate.

By imposing new taxes on amusements, railway tickets, matches, and mineral waters, and raising a number of the old taxes, including those on excess war profits, incomes, sugar, coca, coffee, and motor cars, the chancellor estimates that he will be able to raise about $325,000,000, which is nearly double what many persons believed he could raise by this means.

Contrasted with Germany.

At the close of an able and lucid speech in the house of commons today explaining the greatest budget in the world's history, the chancellor made an interesting comparison with German finances, declaring that while Great Britain was raising more than $1,500,000,000 annually by taxation, the secretary of the German imperial treasury, Dr. Helfferich, was announcing a "doubtful increase" of $120,000,000.

England's national debt, he pointed out, has nearly tripled since the war began. In 1914 it was about $3,580,000,000. At present, he said, the national debt is nearly $11,700,000,000.

During the coming year England will spend about $9,125,000,000, McKenna said. Of this amount $6,875,000,000 will represent her own expenditures; the balance she contributes to the allies.

Year's Deficit, $56,700,000.

With a deficit of $56,700,000 from last year on her hands, the nation is certain to face a still larger deficit next year, the chancellor told commons.

Mr. McKenna said the estimated revenue for the year was $2,545,000,000 and the difference between this and the expenditure, namely, $6,615,000,000, would be met by borrowing. Allowing for interest and sinking fund he would have to meet an additional charge of $395,000,000. He had first to obtain sufficient revenue to meet the country's obligations; secondly, to pay as large a proportion of the cost of the war as possible.

At the end of 1916-17 the net debt, excluding $4,000,000,000 advanced to the allies and dominions, would be $13,200,000,000 and the debt charge, with sinking fund, $725,000,000.

Discusses the Tariff.

On the question of the general tariff, which has been the subject of earnest speculation in political circles, Mr. McKenna put aside any idea that the government had yet been converted to that means for raising revenue or breaking enemy competition.

Resolutions authorizing the new taxes and increases were formally agreed to.

On the whole the budget was well received. The criticisms mainly concerned objections to the taxes on matches and railway tickets. William O'Brien, Nationalist, for the city of Cork, strongly protested that the new proposals were piling burdens on Ireland which she could never stand. The most unpopular of the taxes is the tax on matches, which will about double their cost. The last attempt to place a tax on matches in 1874 led to serious riots in London.

A STARR BEST
MADISON AND WABASH

The Lucy Locket Dresses
AT
The Children's Store

Naturally they have big, roomy pockets and are Splendid School Dresses.

Ages 6 to 12
$2.50

Made of tan and blue plaid gingham in an exceptionally dainty style. The full flaring skirt, with its big pockets, gathered under the broad belt, is topped by a simple little waist, finished at the neck with a sheer white embroidered collar and black silk tie.

A STARR BEST
MADISON AND WABASH
CHICAGO

Moving Day will be simplified and devoid of disappointment if you order your Desks, Chairs, Filing Cabinets, etc., today, for delivery when and where you please.

We carry a complete line of Automatic Wood Filing Devices, Efficiency Desks, Berger Steel Filing Cabinets, Uhl Art Steel Typewriter Cabinets, Chairs, Tables, etc., and the Taylor "Master Line of Office Chairs," etc., etc.

Stevens, Maloney & Co.
The Office Equipment Store
Stationers * Printers * Engravers
Telephone Central 3189
21 S. La Salle St., Chicago

For pleasure or profit, the best is the cheapest, good ones require no more space, no more care.

SOW NOW THE BEST
Mixture of Waved Spencer or
Vaughan's "Butterfly"

Contains the best of the new types, with long stems often carrying four flowers, the colors ranging from the faintest creams and pinks to the deep blues and other dark shades.

"Butterfly" Mixture ¼ lb., 75c; oz., 25c; pkt., 10c.
Vaughan's "Prize" Mixed ¼ lb., 30c; oz., 15c; pkt., 10c.

100 Page Catalogue FREE

Vaughan's Seed Store
Randolph St., Near Dearborn
New York: Barclay, cor. Church St.

WET CELLARS MADE DRY
FROM INSIDE WITH SMOOTH-ON IRON CEMENT No. 7
Write for Catalogue.
SMOOTH-ON MFG. CO.
217 N. Jefferson St., Chicago.

DESKS
Tables, Chairs, Files, Office Supplies
LARGEST STOCKS
LOWEST PRICES
The Globe-Wernicke Co. 11 North Wabash

ADVERTISE IN THE TRIBUNE.

The new "Foster" Store at 115 North Wabash Avenue, opposite Field's, will be opened Monday, April 10th.

F. E. FOSTER & COMPANY

Foster Shoes for Women and Children
Temporary Location—70 East Randolph Street

THE HUB
Henry C. Lytton & Sons
N. E. Corner State and Jackson

Spring Shoes and Oxfords

You'll stand apart from the crowd if you're wearing one of the distinctive new lasts we are showing. And you'll enjoy the utmost of shoe comfort, because of our expert fitting service.

The Justice
$6
In all leathers, shoes and oxfords.

Main Floor

Now Is the Time to Have Your
ORIENTAL RUGS
Cleaned, Repaired and Stored by Experts

We maintain a cleaning, repairing and storing department for the convenience of those who appreciate native workmanship.

The cleaning is done with an oriental soap which renews the original luxuriance of the rug. WE DO NOT USE ACIDS.

OUR repairers are expert Armenian rug weavers. Their work is permanent and undetectable.

OUR safe storage facilities are unequaled and include insurance against loss by fire or theft.

OUR prices are, of course, reasonable.

Just phone Randolph 2044 and our motor will call.

DO IT TODAY

Nahigian Brothers
Native Importers
122 S. Wabash Ave. Chicago

ALLISON DEATH TELEGRAM SENT TO WHITE HOUSE

Senator Culberson Turns Over Father's Criticism of Administration's Negligence.

[BY A STAFF CORRESPONDENT.]

Washington, D. C., April 4.—[Special.]—Senator Culberson of Texas has turned over to President Wilson the telegram sent him by Joseph W. Allison, father of the late Lieut. Joseph P. Allison of the Thirteenth cavalry, who died from pneumonia following the advance into Mexico. The senator admitted sending the telegram to the White House, but declined to say when he had sent it. It arrived last Friday.

The telegram laid the death of the young soldier definitely at the door of the government's "cruelty, negligence or inexcusably mistaken policy" in refusing to utilise the Mexican railway. Instead the invalid soldier was brought back to the United States in a motor truck, running over badly cut roads in the savage heat of several days. Doctors say he might have been saved had he been hurried back by train.

Hopes to Save Others.

The father said it was too late to save his boy. The hope was that it might not be too late to save the lives of the others the government has sent into Mexico and who are subject to illness or injury by accident or fighting.

Ill on Motor Trucks.

Dispatches report a number of soldiers coming back to the north side of the border for treatment of disease or injuries, and one dispatch reports the death of two.

ALLISON FUNERAL TODAY.

The funeral of Lieut. Joseph P. Allison will be held at West Point, N. Y., this afternoon.

Among those who will fire the volleys over the grave as taps is sounded will be many who were underclassmen when Lieut. Allison was a member of the graduating class of 1914. And among those at the graveside will be the 19 year old widow.

Among the floral offerings which will be placed upon the grave will be a wreath given as a memorial by readers of THE TRIBUNE, who have been donating dimes and quarters since the news of the lieutenant's death was first flashed to Chicago. The contributions came from the wives of army officers, corporals' widows, relatives of the boys in khaki now in Mexico, and from many prominent citizens in Chicago.

Death Not in Vain.

"If Lieut. Allison's death has the effect of awakening congress to the threatening perils of the United States, Allison will not have died in vain," wired James D. Swan of Wilmette in telegraphing two dollars from Galesburg."

QUEEN VICTORIA IS ILL.

King Alfonso of Spain Forced to Postpone Daily Audiences, Says Madrid Dispatch.

LONDON, April 4.—A belated dispatch from Madrid under date of March 30 says that Queen Victoria is ill and that King Alfonso has postponed the daily audiences.

The Chase for Pancho Villa.

A—District in which United States troops are searching for Villa.

1—Mexican Northwestern railroad being used by Gen. Pershing to rush supplies to his advance columns under Col. Dodd and Col. Brown.

2—American troops under Col. Brown have defeated Villistas near Aguas Calientes, pursuing band through San Antonio.

3—Villistas supposed to be attempting retreat south through Satevo, where they hope to join Villa, who is reported to be making his way south to Parral.

BANDITS BURN 2 BRIDGES.

San Antonio, Tex., April 4.—Two bridges on the railroad between Piedras Negras and Torreon, about seventy miles from the border, were burned yesterday by bandits commanded by officers formerly with Villa, according to reports to Gen. Funston.

VILLA LOSES 30, PERSHING NONE, IN NEW FIGHT

Americans Surprise Bandit Force 30 Miles North of Guerrero; Take 40 Horses.

(Continued from first page.)

their camp, some seizing their ponies and others trying to make their escape afoot. They went singly and in small parties, all firing at the American troops as they fled. None took time to aim, the ranchmen said, and as a result none of the bullets found a khaki clad mark.

Officers here are inclined to believe that if thirty bandits were killed in the running fight, that at least as many more were wounded.

PRISONERS TAKEN?

It was asserted also that because of the nature of the engagement it is probable that some equipment, supplies, and prisoners may have been captured. The ranchmen told Gen. Pershing that the Villistas were fleeing in scattering band of three to five men before the negro cavalrymen.

Reports reaching here indicated that the force encountered by the American cavalrymen was the largest detachment of the force defeated and scattered at Guerrero a week ago today by Col. Dodd's command. These trops were said to have been in the vicinity of Bachiniba pass for several days.

U. S. SCOUTS FIRED ON.

Two American scouts reported to Gen. Pershing today they had been fired on by Villa outposts last Friday within the environs of Bachiniba, and that they had returned the fire, but without result so far as they knew. Two troops of cavalry sent to the town to intercept the Villistas reached there after the command had fled.

VILLISTAS CAUGHT NAPPING.

San Antonio, Tex., April 4.—Surprised during their siesta, one of the groups of Villa's forces driven from Guerrero was defeated Saturday by a squadron of the Tenth cavalry under Col. W. C. Brown, according to information secured by Gen. Pershing and forwarded by him to Gen. Funston today. In this, the second engagement the American troops have had with Villa's men, the bandits' loss was estimated at from thirty to forty killed. No mention of American loss was made.

Col. Brown's encounter with the Mexicans had not been officially reported to Gen. Pershing when he made his report, his information being gained from friendly Mexicans who had arrived at a point near Rubio, where Maj. Evans of the Tenth cavalry was halted yesterday.

OVERTAKES FLEEING MEN.

Maj. Evans reported that Saturday Col. Brown had encountered a band of Villa's men and was pursuing them through San Antonio. Soon afterward Mexicans who arrived from that vicinity declared that he had overtaken the wandering bandits at the village of Agua Calientes, twenty miles southeast of Bachiniba.

Villa's men, according to their version of the encounter, appeared wholly unsuspecting of the presence of an enemy a minute before they were attacked.

YANKEES CAPTURE HORSES.

It was about noon when Col. Brown brought his cavalry within easy range. The Mexicans were lying about the place, many of them asleep, and all their horses were grazing, in many cases some distance from the men. Details of the action were not told, but the Mexicans said that besides those killed the Americans captured an equal number of horses.

Gen. Pershing added that his reports of the engagement lacked confirmation, though his credence of the news was indicated by the fact that he transmitted it to Gen. Funston.

At Gen. Funston's headquarters additional details were awaited eagerly, but the interest in the reports was not comparable to that displayed after the battle at Guerrero, when it was believed the capture of Villa himself was a question of hours.

EFFECT ONLY INDIRECT.

It was realized by army officers that the effect of Col. Brown's fight and of other minor engagements that may occur is only indirect so far as the greater problem of catching Villa is concerned. Engagements of that character, it was said, may be expected now from time to time, and the running down of the marauding bands is essential to the safety of the American column, but it was indicated the only effects, so far as Villa is concerned, will be to destroy the morale of his supporting force and deprive him of a certain amount of strength.

SEEK OTHER STRAY BANDS.

There are known to be other bands operating in that same part of Mexico, and a part of the American forces must remain to deal with them while the other part pushes on in the pursuit of the fugitive chief.

The action south of Bachineva only served to stiffen the opinion of staff officers that if the punitive expedition is to complete its work a great many more troops must be sent into the country, or the Mexican Central railroad from Juarez to Chihuahua, and even through Chihuahua to points further south, must be used for the transportation of troops and supplies.

The official admission at Gen. Funston's headquarters today that the success of the expedition now depended largely on the freer use of the railroads or the material strengthening of the long, roundabout line of communication and its branches, revealed a situation that it was believed might alter the entire plan of pursuit.

VILLA BEYOND CHIHUAHUA?

Villa's latest southward shift was credited in official quarters, since it came from consular reports in which the outlaw was located well beyond Chihuahua City and evidently trying to reach Parral, or perhaps even Torreon or Durango City. In the vicinity of all those cities there are known to be operating organized forces of Villa's men aggregating a strength of some thousands.

To meet the new situation, staff officers here assert, a quicker means of sending forward troops and supplies should be made, and it was pointed out that the direct Juarez-Chihuahua railroad offered that means, or a large number of troops must be sent to Columbus immediately for campaigning in Mexico.

To reinforce the line of communication now maintained would require the calling of the few regiments left in the United States other than those engaged in border patrol duty or stationed in the southern department. None of the troops stationed along the border should be used, in the opinion of army officers here, unless they are replaced by other military units. The only remaining regiments that might be called are the Second cavalry, and the Third and Thirteenth infantry.

VILLA NORTH OF U. S. ARMY, MEXICAN GENERAL REPORTS.

Bertani Wires Gavira Bandit Chief Is Between Namiquipa and Bachineva.

El Paso, Tex., April 4.—Gen. Gavira said tonight he had received a telegram from Gen. Bertani at Madera in which Gen. Bertani claimed to have authentic information that Villa, wounded in the leg, was between Namiquipa and Bachineva. He also said that if any Villistas were headed south of Satevo they were independent of their leader.

[If this information is correct, Villa is north of the scene of yesterday's battle, thirty miles north of Guerrero.]

SHOE FASHIONS AND SHOE ECONOMY

In the world of shoe fashions, the style authority of Martin & Martin is seldom questioned these days. It is a matter of common knowledge.

But it is a mistake to assume that Martin & Martin shoes are expensive because their style is advanced and exclusive. Only *good* shoes are economical—and the better they are, the more economical they are.

Shoe value must be measured by the cost *per year*—not by the price *per pair*. Judged by that standard, it costs less to wear Martin & Martin shoes than any other we know of.

We offer, in our hosiery department, ladies' silk stockings, dyed to match the precise shade of shoes or costume. Men's silk hosiery in all correct styles and shades. Children's socks and stockings.

Martin & Martin

GOOD SHOES AND HOSIERY FOR MEN, WOMEN AND CHILDREN

326 South Michigan Avenue, Chicago
1 East 35th Street, New York

(Those who cannot visit the stores buy satisfactorily by mail. Our fitting charts, simple, accurate and easily used, will be sent upon request. Please address the Chicago store.)

It's the Man Behind the Guarantee

that makes it worth while.

Foreman's guarantee always has meant men's and young men's clothing of the highest character, satisfying in every particular. Thousands of satisfied customers testify to it.

This spring when dyeing, weaving and manufacturing conditions have cast a shadow of doubt upon the integrity of woolens it is doubly important to remember that

Foreman's Clothes are guaranteed all wool, all fast colors, and the prices the lowest at which good clothing can be sold. You can make your selection here with the confidence of knowledge.

All the good patterns and woolens and models in spring suits and overcoats for you to choose from, at $15 and up to $40.

No connection with any other store in Chicago—this is the "original" FOREMAN store.

Foreman's
63-67 West Washington
(Bet. Dearborn and Clark)

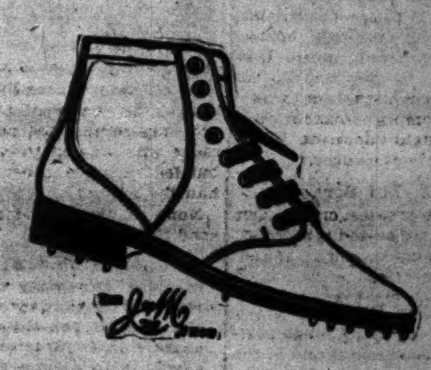

YOU can do thirty-six holes—or more if it isn't too dark—without being footsore if you wear a pair of our Johnston & Murphy special golf shoes. They're made for it. We sell them at **$8.**

Other J. & M. shoes from $7 to $10.

Maurice L Rothschild

Money cheerfully refunded — Southwest Cor. Jackson and State — Chicago, Minneapolis, St. Paul

LESCHIN Inc.
318-320 So. Michigan Avenue
The Exclusive Shop of Better Service

Original Blouses at $5 & $8.75

To introduce our enlarged Blouse Section we offer these exceptionally good values in Blouses of the distinctive variety. Whether your taste inclines toward the simple or the more elaborate you will find in this collection just the blouse desired. The materials are Georgette Crepes, Will-of-the-Wisp, French Voiles, Soiree Silks and Handkerchief Linen.

Priced, according to value, at $5 & $8.75

Separate Skirts, of superior workmanship, in all the most desired fabrics and shades, at........ $9 to $15

Sweater Coats for outing wear are shown in extensive assortment of the newest colorings, at........ $5 to $25

Tobey
Semi-Annual Sale
Final Clearance Reductions on
Oriental Rugs

Our sale ends next Saturday night. For immediate clearance we have made further big reductions on the rugs listed below.

Making your selections from this list means a saving of at least 25%. Such an opportunity may never occur again in Oriental rugs.

Rugs 9 feet wide, 12 feet long.	Former Price.	Sale Price.
Khiva	$180	$120
Buluk	180	135
Kermanshah	345	245
Ispahan	420	295
Kermanshah	400	295
Anatolian	195	145
Melas	250	185

Rugs 11 to 14 feet wide, 20 to 22½ feet long.	Former Price.	Sale Price.
Buluk	$500	$375
Kermanshah	1000	775
Anatolian	500	390
Ardell	900	670
Buluk	590	390

Rugs 10 to 11½ ft. wide, 13 to 15 feet long.	Former Price.	Sale Price.
Ardell	$285	$215
Buluk	290	198
Khiva	450	285
Serapi	275	195
Anatolian	255	195
Khiva	500	325
Saruk	665	515
Melas	325	240

Rugs 10 to 12 feet wide, 16 to 19 feet long.	Former Price.	Sale Price.
Khiva	$430	$295
Saruk	900	600
Kermanshah	1250	945
Bejar	650	500
Ispahan	550	415
Ardell	550	390
Kermanshah	1000	745

The Tobey Furniture Company
Wabash Avenue and Washington Street

Mandel Brothers
Men's shoe section—second floor

'Steadfast' bench-made shoes
for men of discernment—
$6 $7 $8
—exclusive spring styles
—high or low cut

Expert workmanship, perfect-fitting, comfort-giving lasts and distinctive models have made "Steadfast" shoes the choice of thousands of Chicago men.

The leathers— patent colt, gunmetal, imported calf, mahogany, Russia calf or kid; all sizes.

The styles— high or low models in lace or blucher cuts; pointed or medium round toes.

Also, "Steadfast" shoes with tan or gray buckskin tops.

Rivals "The Spoilers"

Selig's Masterful Presentation of REX BEACH'S Second Absorbing Story in Films

THE NE'ER DO-WELL

It will please and thrill you. Each one of its ten reels possesses some startling situation and all assimilate into one tremendous climax. Pictorially and dramatically it is supreme in motographic art. The scenes were taken in Panama, where the story takes its origin. KATHLYN WILLIAMS has the leading role.

OPENS SATURDAY, APRIL 8th

FINE ARTS
Direction ALFRED HAMBURGER
QUALITY ALWAYS IN AMUSEMENTS — DIRECTION ALFRED HAMBURGER

ADVERTISE IN THE TRIBUNE.

Patriotism

Do you stand for it?

If you do, you will be interested to know that

THE OUTLOOK

has just issued a little four-page circular containing a brief address on Patriotism, by Lyman Abbott, "The Salute to the Flag," and several stanzas of "America" and "The Star Spangled Banner."

This leaflet is intended for general distribution among the people of the United States in an endeavor to stimulate their enthusiasm and interest in their country, its present welfare and its future. It may be used in the schools, in the churches, inserted in your daily mail, given to your friends—in any way that will serve to bring Patriotism to the attention of the American public.

A one pound package containing about 250 will be sent upon request, postage prepaid, to any one upon receipt of 25 cents to cover the actual cost. Single copies free on postcard request.

Address Arthur M. Morse, Assistant Treasurer, 381 Fourth Avenue, New York City.

OVERLAND LIMITED

For men whose minutes are dollars

Chicago to San Francisco

The fastest and finest long distance train in the world.
(Extra fare $10.00)

Provides every facility for transacting business en route.

Lv. Chicago 7:00 p. m., C. & N. W. Ry. Terminal, (Madison, Canal and Clinton Sts.)

Ar. San Francisco 10:10 a. m., only 2 days and 3 nights en route, via *Chicago, Union Pacific & North Western Line*

A Full Business Day Saved

For reservations call on or address [illegible], G. A.
Chicago & North Western Railway
[illegible] S. Clark St. (Tel. Randolph [illegible]) and Passenger Terminal

BRIGHT WOMEN want a bright paper. Better NO BREAKFAST than NO TRIBUNE.

The Beasts of Tarzan
By Edgar Rice Burroughs
The wonderful ape-man in more thrilling adventures.
AT ALL BOOKSTORES
A. C. McClurg & Co., Pubs.

Slip Covers
Allowing 20 yds. of heavy linen striped damask, each seam double sewed. 3, 4 or 5 pieces...... $5.48
Phone, write or call and our [illegible] with samples. Estimates free.
Window Shades and Pulled Shades
VICTOR SHADE FACTORY
2314 Ogden Ave. Phone Lawndale

CHICAGO WOMEN THINK [illegible] keep posted. They make their husbands leave THE TRIBUNE [illegible] every morning so they CAN [illegible] posted. And their husbands [illegible] Tribunes at the corner stand.

HIONS
NOMY
of shoe
authority
n isseldom
days. It
common
to assume
shoes are ex-
le is advanced
ood shoes are
tter they are,
ey are.
asured by the
per pair. Judged
to wear Martin
r we know of.
y department,
match the pre-
me. Men's silk
d shades. Chil-
Martin
OMEN AND CHILDREN
ue, Chicago
w York
atisfactorily by mail.
easily used, will
the Chicago store.)
six holes—
too dark—
tsore if you
ohnston &
es. They're
8.
$7 to $10.
hschild
d State
The
easts
of
arzan
gar Rice Burroughs
ALL BOOKSTORES
C. McClurg & Co., Pubs.
ip
vers
$5.48
SHADE FACTORY
WOMEN THINK
THE TRIBUNE
the corner stand.

GUERRERO FIGHT TOLD BY ONE OF U. S. A. LEADERS

Gives Battle Details—How the Yankees Cut Off Retreat of the Enemy.

BY FLOYD P. GIBBONS.
[War Correspondent of The Tribune.]

Rancho Providencia, thirty miles south of Namiquipa, April 1, by courier to Columbus, N. M., April 4.—[Special.]—Here is the first eyewitness story of the first battle of the American Mexican campaign at Guerrero, as it was related to me this afternoon by one of the participants in the fight which dissipated the bandit Villa's forces on Wednesday morning.

In THE TRIBUNE car, which has enabled Robert Dunn of the New York Tribune and myself to be the only two correspondents immediately at the front with the American forces, I drove all day behind the two automobiles carrying Gen. Pershing and his escort.

Congratulates Yankees.

We arrived at this deserted ranch as the first civilians to greet and congratulate the 350 men of the Seventh cavalry who were victorious in the first contact with the bandit's forces.

Col. George A. Dodd's bearded, hungry, and tired men were voraciously attacking the regular rations after long marching and hard fighting. The supplies arrived with us in a train of motor lorries which had been rushed forward as a special reward for the victorious Seventh.

Around the broad ranch yard bacon was sizzling and black coffee simmering over a hundred fires, while in the large corral under the cottonwood trees that fringe the water hole the horses munched their first oats in many a day or eased their aching limbs in the dust.

"We Hit 'Em First"—Dodd.

"We met them first, hit them first, and routed them," Col. Dodd told me with pardonable pride after he had received the congratulations of Gen. Pershing and conferred with the expeditionary commander. "We are all sorry that the real quarry slipped away before we surrounded the town.

"It was a great race, a fight against time and distance. That was the real test. The battle itself was nothing. It really came as a relish to the men after the heavy marching we had been doing.

"The command marched over 425 miles in fourteen days, and on the night before the fight the men were in the saddle seventeen hours, covering fifty-five miles. At the end of this test of endurance, which was performed on empty stomachs, the men went into the fight and made things hot and fast for five hours longer.

Hungry, Tired, but Scrappy.

"They deserve the greatest credit. Out of food and fodder, coffee and tobacco all gone, horses exhausted, dirty, tired, hungry and sleepless, they never lagged once. Every man in the command knew the other columns were out after the same game and we wanted to be the one to deliver the first blow."

When pressed for details of the fight, Col. Dodd referred me to Capt. E. M. Leary, regimental adjutant of the Seventh cavalry, who was with the expedition throughout the long march, took part in the engagement, and was assigned by Col. Dodd to assemble the representatives of the eight troop commanders who participated in the fight.

Before telling me the story, Capt. Leary took me to a large room in the ranch house, where the five troopers who were wounded in the fight were receiving clean dressings for their wounds.

Here are the names of the wounded:

Private Thomas P. Brown, shot twice in the side and once in ...

Farrier Falmer E. Mandeville, shot in the left forearm.

Private Joseph Garbell, shot in the upper left arm.

Private Walter Gardner, shot in the left hand and right thigh.

Private Joseph Bennett, shot in the right ankle.

Private Brown's name was mentioned in the official dispatches for his bravery and fortitude. Although twice shot in the side, he continued to use his rifle until a third bullet struck him a glancing blow on the side of the head and stunned him. When he revived after the fight he not only refused the assistance of comrades who wanted to carry him to camp but led his horse rather than ride the exhausted animal.

None of the wounded is in a serious condition.

In Saddle All Night.

"We left Bachineva at 4 o'clock Tuesday afternoon," Capt. Leary told me. "We were in the saddle all night en route across the mountains from the valley of the Rio Santa Maria to the Guerrero valley by way of the pass of Aguascalientes. On the march not a man or animal tasted food in spite of the fact that we had only reached Bachineva the day before after long forced marches, which had been severe on the horses.

"Day was just breaking when our column reached the tracks of the Mexican Northwestern railroad, at a little cluster of mud huts called San Antonio, eight miles directly east of Guerrero.

"When we attacked at Guerrero our forces were divided as follows:

"Maj. E. B. Winans with troops E, F, G, and H, comprising the second squadron, numbering about one hundred and sixty men, turned to the south and crossed the river several miles south of the town. His orders were to station his men to the west and south of the town.

"Lieut. Col. Thomas Tompkins, who, by the way, just came down from Fort Sheridan, took up a position east of the town and a little south of its center with troops C and B.

"Col. Dodd with the remaining two troops and two machine guns under command of Maj. Alexander L. Dade turned to the north, but remained on the east side of the river.

"I was with Col. Tompkins. We heard the sound of a number of horsemen crossing the river. Fearing that this might be the movement of a large force against Maj. Winans, Col. Tompkins ordered Lieut. Albert J. Myers Jr. and two men to skirt the south of the town and carry the information to Maj. Winans.

"Myers made the ride and it was a plucky one, but he found Winans was aware of the movement. About 100 mounted Mexicans, riding in columns of two, were riding out to the west and a little to the north. Maj. Winans' column was farther to the west, but advancing in an almost parallel line with the Mexicans with the hope of preventing their reaching the rocky foothills of the mountains not 1,000 yards west of the town.

Mexicans Reach Shelter.

"The advance Mexicans reached the shelter of Barrallel arroyos, running back to the mountains, and split into two forces at the same time they opened fire on Capt. Fechet's troop. Fechet returned the fire and spurred on to the pursuit of the northwest party, while Capt. Dallam with troop E was dispatched to chase the other band.

"Our men spurred their tired horses and fired from the saddle as they charged through the arroyos after the fleeing bands. The Mexicans returned the fire, but without result. Troops E and G chased them far into the foothills, where the rocks became so rough that the exhausted horses could not negotiate them. The troopers proceeded on foot, dodging from bowlder to bowlder and putting to naught every attempt of the Villistas to make a stand.

"It was in one of these attempts that Capt. Dallam's men killed Gen. Elysio Hernandez, one of Villa's oldest and most important lieutenants. At the same time they captured two machine guns.

Bluffs the Mexicans.

"Evidently the rout of the advance parties convinced the main Mexican column that exit on the west side of the town was unhealthy.

"The main column recrossed the river and started out of the town to the northwest. This was the second fulfillment of Col. Dodd's plans.

"When the column's advance reached a point opposite Col. Dodd and his two troops, Maj. Dade's men opened fire with the two machine guns, sweeping men and horses to the ground. The troopers poured in a hot fire which greatly added to the surprise of the Villistas.

"The Mexican column melted back from the road in the direction of the river, but still maintained their northerly flight.

"As the last of the Mexicans ran the gantlet as it were, and Col. Dodd's men took up pursuit, Col. Tompkins received orders to proceed east with all haste and get in front of the Villistas, who had turned in an effort to reach the mountains in the direction of Bachineva.

"By hard riding Col. Tompkins with troop C reached a point six miles east and dismounted his men directly in the path of the Villistas. The Mexicans approached on the gallop. Capt. W. J. Hendricks and Lieut. Peter G. Hennessey remained mounted to better direct the fire of their men. Our first volley staggered the Mexican advance and brought down horses and men.

"They reformed and charged again. They outnumbered the lone troop, 3 to 1, but fortunately their aim was bad.

Reinforcements Arrive.

"Immediately upon our repulse of their third charge troop B came up in our rear on the gallop and the scales were turned. Troop C jumped to its horses and every man of us advanced on a real charge which entirely demoralized the Mexicans and turned them once more toward the north. It was their only avenue of escape as Col. Dodd and his men were pounding away in the rear of them. They got away because their horses were fresher than ours. We followed until many of our animals dropped in their tracks. All of us had to walk back, leading the horses.

"We returned to the northeast edge of the town, where we were joined by Maj. Winans, who had taken the Carrancistas back to the plaza and liberated them. He marched through the town, bringing with him the machine guns, horses, saddles, guns, and ammunition which he had captured. These, together with the ones we picked up, we have brought with us here. We arrived here today after two days easy marching from Guerrero."

SHE HAS HER WAY.

Hyde Park Sorority Girl to Wed Despite Father's Theory of Delay.

Miss Carol Chickering

Howorth D. Beaumont of 6437 University avenue and Miss Carol Chickering of 1438 East Forty-eighth street obtained a license yesterday to marry, and thereby appends a narrative. Miss Chickering is a member of the Gamma Beta Pi sorority, whose members resigned from the Hyde Park High school last September rather than give up their organization. In one of the post-resignation meetings Miss Chickering startled her friends and sister members by announcing her engagement. Her father said she was rather young and had several years of school before her. But she decided.

NEW YORK NATIONAL GUARD TO BE MOBILIZED ON MAY 21

Maj. Gen. O'Ryan Will Concentrate Men on South Shore of Long Island for War Maneuvers.

New York, April 4.—Maj. Gen. John F. O'Ryan, comanding the national guard of New York, announced today a plan to concentrate the 10,000 national guard troops of Greater New York along the south shore of Long Island on May 21 by utilizing thousands of privately owned automobiles, thus affording New Yorkers what he said would be the first practical demonstration of the effectiveness of the national guard for coast defense in the event of an emergency.

"I regard the south shore of Long Island the most vulnerable spot along the Atlantic coast line," Gen. O'Ryan said. "A hostile army of 100,000 men landing there undoubtedly would have the city of New York at its mercy."

Gen. O'Ryan asserted that a great many persons in New York, especially the wealthy, who have been preaching preparedness at banquet tables, will be given an opportunity to show whether they meant what they said by giving up their automobiles for the use of the troops during the maneuvers.

The plan, according to Gen. O'Ryan, includes trench digging, aeroplane scouting, and mimic warfare, which will bring into practical use all the modern implements of warfare available here.

ORDERS 3 MEXICANS SHOT, THEN POSTPONES KILLING.

Gen. Gavira Intercepts Plot of Villistas to Overthrow Juarez Garrison and Seize City.

El Paso, Tex., April 5.—At midnight Gen. Gavira announced that he had postponed the execution of the three Villistas convicted as the ringleaders in a Villista plot to overthrow the garrison and seize the city.

They were to have been executed today. Fifty or sixty accomplices are to have a military trial later.

It is stated that a number concerned in the affair are still at large in El Paso, but the chief actors had been gathered in. The three convicted were arrested last Sunday—the day named for the outbreak.

A telegram made public by Gen. Gavira last night concerning Villa's whereabouts says:

"Villa is fleeing, seriously wounded, and he has divided his main body into several small bands, taking different directions."

REYES SAYS HE WILL QUIT VILLA IF NOT HARMED.

Torreon, Mex., April 4.—Gen. Canuto Reyes, commanding the Villa forces in this locality, has sent a letter to Gen. Trevino, Carranza commander, offering to surrender with all his forces if given amnesty. This information was given out today by Gen. Trevino.

If you want to know what happened to the American ambulance orderly that made him want to stay away from the front for a while, read "The Spy," James Hopper's cross-section of one hideous aspect of war—in this week's

Collier's 5¢ a copy
THE NATIONAL WEEKLY

The Top-Coat Talk of the Town

Exclusive ideas in spring apparel for the motorist and sportsman.

The very splendor of our spring top-coat displays has advertised this department more effectively than our own announcements. Entirely new and original fabrics and color ideas are now being shown here exclusively.

Loosely woven "Tapestry Textures" in odd plaid and gray mixture effects, half-hidden tints forming variegated patterns and color designs in top-coats, with pinched and belted backs, at

$20, $25 and $30

The Greatest Display of Spring Top-Coats in the World at Prices from $15 to $35

Overcoat Floor, The Fourth

THE HUB
Henry C. Lytton & Sons
N. E. Corner State and Jackson

Take the Dictaphone out of any office—and here's what happens!

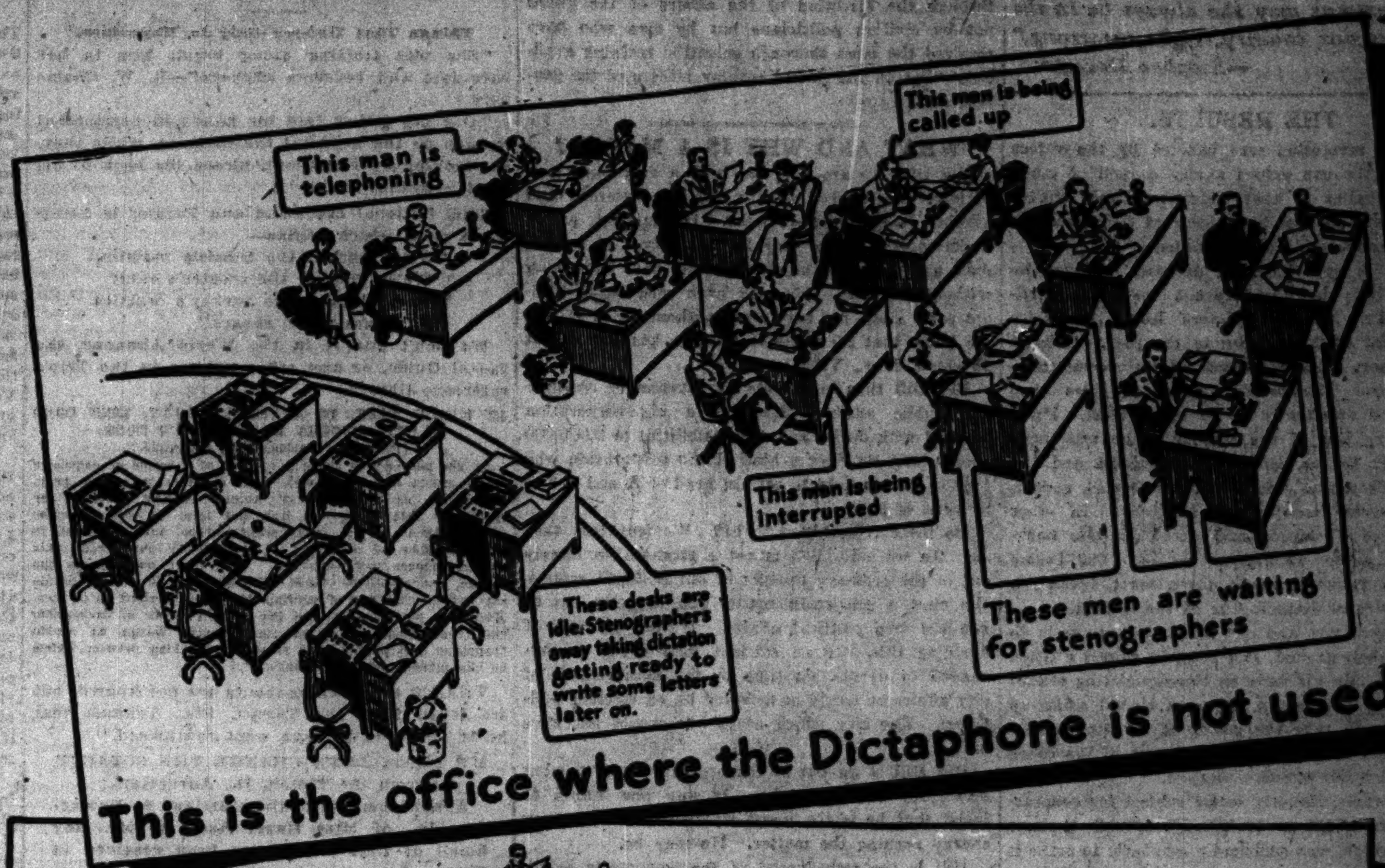

This is the office where the Dictaphone is not used.

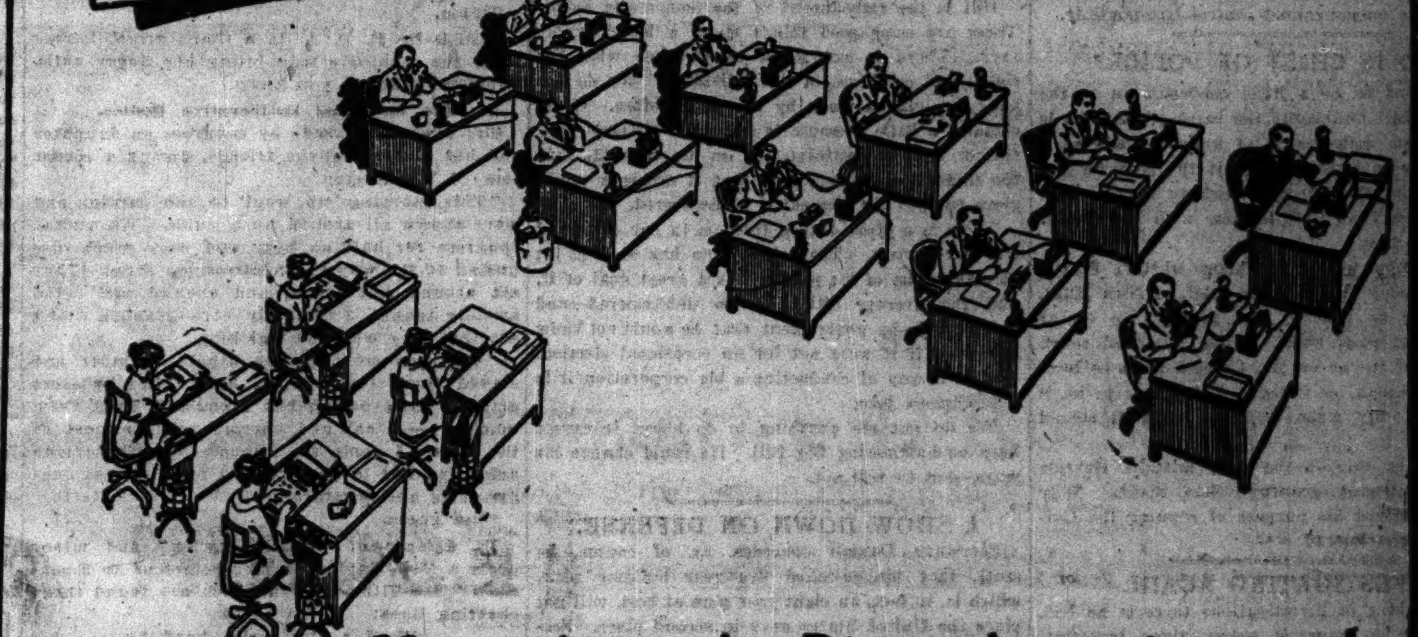

This is the office where the Dictaphone is used.

You tack a full third on the cost of every letter—you have it written *twice*, once in shorthand and once on the typewriter.

You stick extra dollars on the payroll—you need more stenographers to do the *same* work.

You put back on the dictator's shoulders all the exasperations and inconvenience of shorthand.

You slow-up production—you permit typewriters to stand idle, adding to overhead, while stenographers are hauled away to *take* dictation.

You boost costs and strangle efficiency, you cut down production and lessen accuracy; you make letter-writing a task that tells on nerves and tempers; you slow down the man who dictates.

These are some things that would happen if you took the Dictaphone out of any office. The very things the Dictaphone corrects. And we don't know of a single business where it wouldn't do it. *Certainly* yours isn't one.

THE DICTAPHONE
REGISTERED
16 North Michigan Avenue

Remember this: The genuine bears the name The Dictaphone and anything else is an imitation

Call Randolph 2771—that's the Dictaphone—and make an appointment. Or tear off this little call card, pin it to your letterhead and mail it to us. Do it now while you think of it.

Tear this off, pin to your letterhead, and mail. The Dictaphone, 16 N. Michigan Ave. Please send me particulars.

Name..............................

Address..............................

Address personally Mr..............................

This Advertisement was dictated to the Dictaphone

The Chicago Tribune.
THE WORLD'S GREATEST NEWSPAPER.

FOUNDED JUNE 10, 1847.

ENTERED AS SECOND CLASS MATTER JUNE 8, 1903, AT THE POSTOFFICE AT CHICAGO, ILL., UNDER ACT OF MARCH 3, 1879.

All unsolicited articles, manuscripts, letters, and pictures sent to "The Tribune" are sent at the owner's risk, and the Tribune company expressly repudiates any liability or responsibility for their safe custody or return.

WEDNESDAY, APRIL 5, 1916.

"Our Country! In her intercourse with foreign nations may she always be in the right; but our country, right or wrong."
—Stephen Decatur.

THE RESULTS.

No great revolution was effected by the voters yesterday. We can expect a city council of much the same quality as that which now goes out of office. Where changes have occurred they have not involved particularly important men.

If there is any emphatic decision rendered by the voters it is that they are not tired of nonpartisanship. The Municipal Voters' league was fully as successful as it has been in the past. Chicago accepted more than two-thirds of its recommendations. Mayor Thompson's attacks on them have been treated apparently as so much wind. Practically every one of the candidates he was especially eager to see defeated was elected and the only anti-Thompson alderman not reëlected, according to present reports, was Dempsey. In other wards where Thompson and anti-Thompson fights were most severe Democrats got in. The Democrats seem to have gained three seats, leaving a bare majority of Republicans in the council.

In the local wet and dry fight the wets seem to have held their ground, and possibly gained a little. What effect this will have on Sunday closing cannot be foretold. Unless the aldermen should make up their minds to take the power of revoking saloon licenses from the mayor and invest it in the council, they have no effective weapon.

On the whole, the city seems subject for congratulation. Its rebuke to Mr. Thompson, while perhaps not spectacular, was sufficiently emphatic to make it clear that the mayor cannot control irresponsibly.

WHO IS CHIEF OF POLICE?

There seems to be a little confusion as to the chief of police. Ordinarily the name of the man is known. Some embodiment of authority sits at a desk, usually in uniform, and is the goat for the administration, the emissary buck to be sent into the wilderness from time to time with the sins of politics upon him.

But just now we do not know whether State's Attorney Maclay Hoyne is the chief, or Nick Hunt, or Big Bill, or Healey, who pretends to be, or Tony Cermak, chief bailiff of the Municipal court. If either Mr. Hoyne or Mr. Cermak is to be head of the department, or if both of them are to be, it would seem only right that one or both should be sworn in.

Up to date this is the only mistake Barratt O'Hara, lieutenant governor, has made. Why hasn't he declared his purpose of running the Chicago police department?

INVESTIGATING AGAIN.

Of the making of investigations there is no end. We are now to have, it seems, three investigations of the Municipal Tuberculosis sanitarium, one by the civil service commission, one by the council, and perhaps one "independent" by a citizens' committee.

Investigations are one of the vices of our American political system. Once in a blue moon they accomplish appreciable and acceptable results. The rest of the time they are a useless expense or worse.

In the present case investigation seems unavoidable. The charges and innuendoes given out against the unfortunate Dr. Sachs in defense of the mayor's tactics are serious. A responsible committee of the council should be able to ascertain the truth. If such a committtee is not obtainable a citizens' committee must do the work. Certainly the community is in no mood at this time to tolerate the farce of an investigation of Big Bill's methods by agents of Big Bill. What we may expect is an unscrupulous and remorseless attempt to justify the mayor's treatment of Sachs and the sanitarium, and the air is already full of mysterious hints. McCoid's report of his colloquy with Sachs indicates the tactics to be expected, and Mr. Hamill, a man of unimpeachable character and standing, has done a timely public service in calling prompt attention to the character of the city hall defense.

PLAYING POLITICS WITH THE GUARD.

The Cummins amendment of the Chamberlain bill, adopted by the senate on Monday, is a piece of solicitous politics, and nothing more.

It is not in the interest of the national guard as a whole. On the contrary, it is against its interest. It is in the interest of those members of the national guard who may hope to be given the jobs on the general staff which this amendment fatuously creates.

The interest of the national guard and the men who are doing the hard work of the organization, the privates and noncoms, the company and regimental officers, have one purpose and one interest, and that is to raise the standard of the guard and to make it as efficient as a nonprofessional organization can be made. This means that health and life will be conserved in case of war and military success made more probable. The disinterested and competent members of the guard in all ranks know that these objects of the guard will be more nearly approximated under professional control than under the semi-political, semi-military control of national guard officials.

The Cummins amendment is a part of the attempt of the politicians of the guard to escape the supervision of the regular army and place the guard in the hands of politicians by making the guard division answerable directly to the secretary of war instead of to the chief of staff. The rank and file and the public should join in putting a stop to this before it accomplishes any more damage to our military system. The chief fault of our system now is that there is too much political interference with it.

The Tribune has vigorously defended the guard and believes that until we are willing to accept the only thoroughly efficient and just form of service, general compulsory training, the guard should be favored and strengthened. But by the guard we do not mean a few ambitious officials after power and place, but the whole body of the guard—the men who are doing the work for the guard and the nation, not for themselves.

But even above all consideration for the guard is consideration for the country and the cause of adequate defense. This is ignored by such measures as the Cummins amendment, which substitutes the civilian for the expert in matters which are not political but professional, which puts the half trained over the trained. Imagine the heads of the schützen-verein or the guard civique being elevated, respectively, to the great general staffs of Germany and France. Yet the Cummins proposal is little better. What we in the United States must insist upon from congress is the establishment of a system of defense based not on politics and pork but upon military efficiency. Congress will play politics with the army and navy just as long as the public will tolerate it.

The salvation of the national guard lies in as complete federalization as can be accomplished and through the direction of the affairs of the guard not by civilian politicians but by men who have received the most thorough scientific training available—that is, the picked regular officers of the general staff.

WHAT AND WHY IS A MAYOR?

Big Bill, we are told, has been a very busy man of late. He worked off one election yesterday and another is coming next week. He has not, as we understand it, been busy for the city. If he has done any work for the city he must have been going without his sleep. He may have been doing without some sleep, but surely not without all of it, and we judge that his value to Chicago has been about 10 cents, Mex., Villa issue.

Big Bill thus represents our system of conducting public affairs. Here is a big corporation charged with duties and responsibilities to 2,000,000 people, and we elect a head of the corporation who puts in all his licks to remain head of it and not to be head of it.

Do these things have to be? We fear that they do. As we said, Bill is not a strange but merely out of the ordinary product of our political system. We elect a gentleman not to run the city but to run his own political affairs. We see no way of avoiding this. If an efficient man could be persuaded to devote his time to the management of city affairs he would be defeated by an efficient politician. The city which needs him would not have him.

Big Bill is an out of the ordinary dose of what democracy loves to take. If any one wants to insist that he is the worst we shall not waste any energy arguing the matter. He may be.

Bill is the embodiment of the democratic spirit. There are some good things about a loose democracy. There is not much interference with the rights and privileges of the individual. We do not have domiciliary visits by the police often. Occasionally a little pressure is put on a citizen's politics or a little restraint put on his thoughts, but the thing is so seldom done that it makes a prodigious rumpus the moment it is discovered.

There is a great deal of freedom in our custom of city government. The holdup man has some of it; dirt has some of it; politics has a great deal of it, and the average citizen is so unhampered—and unbenefited—by government that he would not know it existed if it were not for an occasional election. But as a way of conducting a big corporation it is a prodigious joke.

We do not see anything to do about it except keep on hammering Big Bill. He could change his ways—but he will not.

A SHOW DOWN ON DEFENSE.

Secretary Daniels concedes, as, of course, he must, that his so-called five year building plan, which is, in fact, an eight year plan at best, will not place the United States navy in second place. Secretary Daniels' attitude on this subject is expressed in his remark that the present congress cannot be induced to make up for the deficiencies of twenty years past.

Why not?

What has the past to do with our present needs? The president recently declared we ought to have a navy second to none.

When? In the next century?

The gist of the situation in Washington is this: The administration is determined not to meet the needs of defense, but to go into the electoral campaign with its fiscal deficit concealed or made as small as possible. That will be used as a Democratic economy argument and a defense of Democratic fiscal legislation.

If the people will swallow this and a showy pretense of defense legislation and the juggled army and navy statistics of Hay and Daniels, all will go well with Mr. Wilson and his party.

If there is a show down on the facts, as we trust there will be, the next administration will not be Democratic and it will go into office with an unmistakable mandate from the American people to put the country into a state of adequate defense on land and sea, without quibble, shirking, or delay.

Editorial of the Day.

THE GREAT AMERICAN MYTH.

[From the Salt Lake Herald-Republican.]

Lieut. Garber, U. S. A., has made arrangements for ample exercise if he hopes to convince any great number of his fellow citizens that the United States could not, single handed and alone, whip the world, or that it has not at various times in its history performed veritable prodigies of military valor.

Incurable optimism as to national defense is a national trait. It is congenital, biological, and hereditary. Whatever of its elements we fail to possess at birth is provided in early years by a considerate educational system that tells United States history precisely as we wish to hear it told. How a mere handful of colonists licked the whole British empire, how a similar number of citizens of the young republic did it again a few years later, and how similar prowess has always distinguished the nation in time of war—these are the lessons taught in every story of the country the children are permitted to see.

Nowhere is the pupil told that Great Britain was so busy at home during both American wars she could not spare men enough to engage even the sparse continentals or the hardly more numerous citizens of the new republic on anything like equal terms. Nowhere is he told that we greatly outnumbered Mexico or that the victory of the war of the rebellion went to sheer force of numbers. Nowhere is he told that decadent Spain was an inferior power whom anybody could have defeated. Nowhere is he told anything that might shake his confidence in his country's prowess.

Army lecturers on preparedness are, like Lieut. Garber, attacking the problem from the proper angle, but trying conclusions with a myth is a disagreeable performance. American belief in American prowess is an American myth, but it is robust and tenacious. It may disappear some day when the worst comes, but that day is not yet.

A LINE O' TYPE OR TWO.

Motto: Hew to the Line, let the quips fall where they may.

ANOTHER almost-perfect spring day on the lake shore. If the Aurora had been in the pack ice one might have fancied himself on the shore of the Antarctic ocean.

HAVING mentioned the individuals, groups, and cosmic forces that are arrayed against him, the Mayor might, thinks Egap, tell who or what approves of him. That should not detain him long.

BESIDES ruling the wave, Britannia is spending $25,000,000 a day, much of which goes to her allies: That's "business as usual."

Things That Happen Only in Magazines.

"She was trotting along beside him in her bare feet and bedroom slippers."—R. W. Chambers.

"One old fellow laid his hands in patriarchal fashion on the heads of the children, while they, not looking up and silent, kissed the back of his hand."—Arthur Ruhl.

THE National Stockman and Farmer is questing a poem which begins—

"We've bathed the bossie's tootsies,
We've cleaned the rooster's ears;
We've trimmed the turkey's wattles
With antiseptic shears."

We don't find it in the World Almanac, the Postal Guide, or any other volume in the Trib's reference library.

IN WHICH FATE, IN A TENDER GRAY, LIKE COLD GRAVY, KNOCKS AT DESTINY'S DOOR.
[From the Marion, Ind., Chronicle.]

As she played one thought at first of a series of exquisite water colors done in pastel, even the fate in tender gray, its knock at the door of human destiny softened by romance. But there was line and form as well as color and sentiment in her tonal presentations, and one went to the metaphor of a string of beautifully cut gems, pale rubies, topazes and sapphires. But there was life in the things, and mobility. So it came out that it was no painting and no chiseling of crystals that had inspired us in Mrs. Kimball's performance, but the artist's power of dramatization that makes objective such elusive things as exotic fragrance and witches and raises a rollicking country dance to the interest of a Saturnalia.

VILLA'S exact whereabouts are not known, but we learn from the Tampa, Fla., Tribune that he is "believed to have went southward."

MY DEAR, LET'S CHANGE THE SUBJECT.
[From the Tipton, Ia., Advertiser.]

Announcements of the marriage at Hawarden, Ia., of Miss Hazel Rank to Mr. Roy Smell of that place have been received in Tipton.

PIPED by R. D. A. in a Clark street barber shop, the manicure lady biting her finger nails. Cobblers' children, you know.

The So-Called Deliberative Bodies.

Sir: Impression made by congress on daughter and her eastern college friends, during a recent tour of Washington:

"This morning we went to the capitol and were shown all around by a guide. We visited congress for half an hour and were much disgusted at the way the congressmen acted. They sat around and talked and chewed and acted awfully tough. I certainly hope grandpa didn't act that way when he was here.

"We then went to the senate chamber and stayed there for half an hour. The senators acted a little better, but I couldn't hand them much. ——* sat and chewed tobacco most of the time. I can't say enough how those men acted and I've lost my respect for all these congressmen and senators." E. L. B.

*One guess.

IN defense of "smalle fowles" and minor poets a New England reader refers us to Emerson's "The Titmouse," in which are found these cheering lines:

. . . . . Piped a tiny voice hard by,
Gay and polite, a cheerful cry,
Chic-chicadeedee! saucy note
Out of sound heart and merry throat . . .

Here was this atom in full breath,
Hurling defiance at vast death;
This scrap of valor just for play
Fronts the north-wind in waistcoat gray. . .

I think no virtue goes with size;
The reason of all cowardice
Is, that men are overgrown,
And, to be valiant, must come down
To the titmouse dimension.

"WANTED—An experienced policy chaser. State full particulars."—New York Journal of Commerce.

We can recommend one—not namin' no names. He would chase a policy around hell's seven circles.

STRANGE HAPPENING IN MICHIGAN.
[From the Dowagiac News.]

What is supposed to have been a meteor fell in the middle of Dewey lake last night at about 10 o'clock making a tremendous noise and lighting up the sky. Investigation this forenoon by Epsom Baxter and others revealed the hole in the water where the strange visitor struck it, but if there was any meteor there it was buried in the mud out of sight. The water was slightly muddy, however. The circumstance will be featured here the coming summer with a view to bringing resorters here. A photograph of the hole taken by Truman Miles, owner of one of the chief resorts, will be used for advertising. Nothing of the kind ever happened here before.

IT is moved, by Ack, that the phrase "royal gorge," as applied to eating, be jarred and labeled, and placed in the new wing of the Cannery. The motion, whether seconded or not, is carried.

ON BRIGHT ANGEL TRAIL.

Timid Lady: "Why do the mules always hang their heads over the outside when they stop?"

Guide: "Well, lady, I guess it's 'cause they like the outside air the best."

Next day the guide confided: "No, sir, there ain't no more ignorant class than the travelin' public." D. S. W.

PICKED up "somewhere in Iowa": "Miss Fuller, Leading Milliner. My best ad is never printed. Come and see me."

The Governor's Little Wheeze.

"Will you tell me, Mr. Governor, WHY we can not have motor busses on the boulevards in Chicago?"

"That, madam, has for some time been a rebus to me." E. B. L.

THEN there are persons who keep away from their work—as the man not far from this office who opens oysters and clams but never eats one.

REMARKABLE.

Sir: A dispatch from Ionia, Ind., tells of a Bible in the possession of a family for three centuries, but says nothing about the copy being "well thumbed." D. R. S.

AFFECTING line from a programme:
"Will You Love Me When I'm Old? (Ford)."

Life's Little Irritations.

K. D. F.: "It cost me 59 cents to put a blind ad in the sit. wanted column, and I received one reply—from my boss."

A PATRIOTIC song is advertised as "written by Americans, sung by Americans, and published by Leo Feist." Why, asks F. C. D., knock the publisher?

"FOR—or shall we say to—the Line o' Type ——" begins Francois. Well, it is safer to say to.

A ST. PAUL bookstore displays "Back Number Magazines." You know the ones.

ANOTHER businesslike, unsentimental election.
B. L. T.

How to Keep Well. By Dr. W. A. Evans.

Questions pertinent to hygiene, sanitation, and prevention of disease, if matters of general interest, will be answered in this column. Where space will not permit or the subject is not suitable, letters will be personally answered, subject to proper limitations and where a stamped, addressed envelope is inclosed. Dr. Evans will not make diagnoses or prescribe for individual diseases. Requests for such service cannot be answered.

[Copyright, 1916: By Dr. W. A. Evans.]

RAY THERAPY.

THAT the treatment of consumption made some headway during 1915 is the opinion of Dr. Edward N. Packard of Saranac Lake. The greatest advance was made in ray therapy. This method popularized by Rollier of Switzerland consists in exposing the body to the sun's rays. The sun's ray can be split by a prism into a broad band consisting of many parts. At one end of the band are the infrareds and the reds at the other, the ultraviolets and the violets, and various other bands in between.

The sun's rays have three properties, the production of heat, of light, and chemical energy. The reds are chiefly heat rays; the yellows, light; while the violets bring about chemical changes. As the sun filters through the atmosphere some of the rays are absorbed. The chief loss is in the violet rays—the sources of chemical energy. The dirtier the air the greater the loss in light, especially of the violets. For this reason ray therapy can only be given advantageously at high altitudes and at the seashore.

The method consists of first acclimatization, then gradually increased exposure of the body to the sun's rays. The first exposure is for five minutes, three times a day. The length of each exposure is increased five minutes a day. But a small section of the body is exposed at one time at the beginning. The beginning is with the feet, then the legs, the thighs, etc., until finally the entire body is exposed for four to seven hours a day. The light penetrates the tissues about one inch. The violet part of the ray is absorbed by the blood and carried to all parts of the body. If there is fever or overfatigue the treatments are temporarily interrupted.

The method has given very good results in Colorado Springs, Colo.; Monrovia, Cal.; Perrysburg, N. Y.; Atlantic City, N. J.; and Sea Breeze, L. I., as well as in Switzerland.

Sachs had studied the results of 1,145 cases of consumption treated by the Murphy method of pneumothorax. He found that 12 per cent of the cases were found cured several years after the treatment was given, 31.7 per cent of the cases had their disease arrested and the indications that the arrest would endure seemed good. Symptoms were relieved in 29.2 per cent of the cases, 49 per cent died, or were unimproved.

Dr. Packard thinks that the experiences of the year showed that there is or will be a place for X-rays in the treatment of consumption. In order to get results it is necessary to use some of the newer methods by which the rays are made to penetrate. These, in the opinion of Packard, constitute the greater advances of the year. He thinks it probable that radium may be found serviceable in the treatment of consumption, but little was done in 1915 to sustain the opinion.

The efforts to find a curative vaccine met with little or no success in 1915. It is now accepted that tuberculin can be used to vaccinate against the toxins of tuberculosis, but it is not of much service against the bacillus itself. In this it is in somewhat the position that diphtheria antitoxin is. No way to vaccinate against the bacillus has been found.

The Webb method is still on trial with some promise of success. The Friedman method has been abandoned. The method in which it was exploited made its failure inevitable.

NOT CAUSE FOR WORRY.

L. R. writes: "1. What is a tumor? 2. What causes the growth of a tumor? I am a young girl 20 years of age. Below my hips I have noticed of late little lumps or growths caused by the pressure of the corset steels into the flesh. When I press it from the upper part it slides to the lower and vice versa. Am a little frightened by it, as I think it may be a tumor.

"3. About six weeks ago as I got out of bed in the morning I exercised my arms, and as I was exercising my right arm I felt and heard something break or crack in my neck or right side. For a week after I couldn't turn my head. Since then I cannot bend my head backward."

REPLY.

1. A swelling due to a localized new growth of tissue.

2. There are many kinds of tumors and many causes for them. In your case the tumors, if they are such, are fibromas and due to long continued pressure. You need not worry about them.

3. Muscular rheumatism. Massage will relieve it. Probably your teeth or your tonsils need cleaning.

LEAKING HEART.

A. K. writes: "Will you be kind enough to relieve my anxiety by answering the following question: What is the meaning of a 'leaking heart,' and is it serious in a man of about 40?"

REPLY.

In the heart there are valves. Sometimes these valves permit blood to leak back into a chamber of the heart from which the blood has just been emptied. When this occurs we say that the patient has a leaking heart. Since leaking throws extra work on the heart it is a serious condition. Generally the heart muscle does the extra work for many years before any symptoms are given. We say the heart is in compensation when the heart muscle must strain itself to do the extra work. The patient gets symptoms, such as shortness of breath, swelling of the feet, palpitation and pain in the heart.

CHRONIC MALARIA.

Mrs. C. A. writes: "1. Would be very thankful if you would tell me a cure for chronic malaria. 2. What is good for sweaty and offensive feet?"

REPLY.

1. First, be certain that you have chronic malaria. Most of those who think they have chronic malaria have some other disease. Take thirty grains of quinine a day for two successive days in each week for six weeks. During this time take hot or cold baths. A trip to Hot Springs will help you. After this take some form of arsenic.

2. Wash your feet frequently with soap and water. Dry. Then bathe with salicylic acid, 2 drams; alcohol, 1 pint.

LA MARQUISE DE FONTENOY.

[Copyright: 1916: By the Brentwood Company.]

LORD MIDLETON, former secretary of state for war and for India, is to such an extent looked upon as an Englishman that his appointment to the vacant ribbon of the Royal Order of St. Patrick, which is supposed to be restricted exclusively to Irish peers or to Irish owners of English peerages, has excited a good deal of comment and surprise.

But, after all, two of Lord Midleton's peerages—namely, his viscounty of Midleton and his barony of Brodrick—are Irish honors, dating from the beginning of the eighteenth century, and, although he makes his principal home at Peper-Harow, near Godalming, in Surrey, he has two places in County Cork, one of them bearing the name of Midleton, from which, indeed, he takes his title.

His family, however, are of Yorkshire and Surrey origin, and did not become connected with Ireland until the reign of Charles II., when they obtained by letters patent tracts of land in the county of Cork, including Midleton. The first member to be raised to the peerage was Alan Brodrick, who, after being speaker of the house of commons at Dublin, became lord high chancellor of Ireland. The present Lord Midleton was formerly known as William St. John Brodrick, and was at the head of the war department during the greater portion of England's war with the Transvaal.

Lady Midleton was Miss Madeline Stanley, a daughter of Lady St. Helier, by her first marriage, to Col. the Hon. J. C. Stanley. Lady Midleton played a prominent rôle at the famous entertainments which were given in London by her mother, when the latter still bore the title of Lady Jeune. Sir Francis Jeune, who died as Lord St. Helier, was very fond of his beautiful and clever stepdaughter, and it was this eminent judge, so celebrated as president of the English divorce court, who gave her away on the occasion of her marriage to St. John Brodrick.

Lord Midleton must not be confused with Lord Middleton, brother-in-law of Sir William Gordon-Cumming. For he traces his descent from John Brodrick, who in the reign of Henry VI. bore the title of the king's embroiderer, and whose son, Sir Thomas Brodrick, was lieutenant of the Tower of London in the reign of Queen Elizabeth, and as such jailer of all the prisoners of state detained in custody there.

He is on record as having bequeathed by way of memorial to his father a sum of money to the Ancient and Honorable Broiderers company, or guild, in London for the benefit of the poorer members of the guild, which for hundreds of years has enjoyed the exclusive prerogative of furnishing—at a very steep price, it is true—the "hearse cloth," or pall, used at royal funerals. Lord Midleton is a freeman and a member of this guild, like all his predecessors in the family honors and estates.

Peper-Harow, his English country place and principal home, is situated in the most picturesque portion of Surrey, and is believed to owe its odd name to some ancient Anglo-Saxon proprietor. For it figures in Doomsday book, with an intimation that whereas Walter Fitz Otho held it from William the Conqueror, an Anglo-Saxon knight of the name of Alward had held it from King Edward the Confessor. Amongst its subsequent owners were Sir Bernard Brocas, chamberlain to Queen Anne of Bohemia, consort of Richard II. of England, and the Earl of Southampton, upon whom it was bestowed by Henry VIII.

On the estate is the "Bonfield spring," the waters of which, according to chronicles of seven and eight hundred years ago, were most efficacious in the cure of sore eyes and ulcers. A most picturesque and artistic grotto, in ecclesiastical style, designed by Pugin, now shields the spring from harm and injury.

The mansion was built from designs by Sir William Chambers, in the middle of the eighteenth century, in a very stately style, suggesting a combination of the Italian palace rather than of the English manor. The rooms are extremely lofty and of exceptionally spacious dimensions, and in the dining room hangs Rubens' famous masterpiece, "A Burgomaster," which is undoubtedly the gem of the entire Midleton collection of paintings.

Count Ferdinand Kinsky, master of the horse of the emperor of Austria and knight of the Golden Fleece, bears a name so widely known in sporting circles on both sides of the Atlantic that the news of his sudden death at Vienna will be received with interest. He was a younger brother of Prince Charles Kinsky, the head of the house, and was largely indebted for his high favor at the court of Vienna and for his altogether privileged positon there to the fact that he was marred to Princess Aglae Auersperg, who was brought up from early childhood with Archduchess Marie Valerie, by the latter's mother, the late Empress Elizabeth, the empress, indeed, treating her, owing to her motherless condition, as an adopted child.

The now widowed Countess Ferdinand Kinsky has remained the most intimate friend of the archduchess, who makes her home with her father, the emperor. She is a daughter of that Prince Adolf Auersperg who was prime minister of Austria, and a sister, therefore, of Prince Francis of that ilk, who was divorced some eighteen months ago from his American wife, Miss Florence Hazzard of Shrewsbury, N. J.

Count Ferdinand Kinsky leaves a number of children, the eldest of whom, Count Ulric, is a lieutenant of Austrian dragoons, now serving on the eastern front. Count Ulric is destined to inherit all the entailed estates and the family honors. For his uncle, Prince Kinsky, is a childless widower, while the prince's second brother, Count Rudolf, has nothing but daughters.

The late Count Ferdinand was associated with his brother, the prince, in most of his racing enterprises, and was a partner in the Kinsky racing stable, a portion of which is kept in Bohemia, while the other has always been kept in England. Prince Kinsky, in fact, was in England, staying at Goodwood, as the guest of the Duke of Richmond, when Germany declared war on Aug. 3, 1914, and parted from his host, an old time friend, that night, with deep regret, hastening to Vienna to place his sword at the disposal of his sovereign.

His English friends, who are legion and most influential, saw to it that the Kinsky racing stud in England was not commandeered, as was expected, by the British government. They obtained from the latter a ruling to the effect that private property of individual aliens, while it might be sequestered, could not be sold or confiscated.

"OUR ARMY IN THE FIELD."

[From London Opinion.]

The Friend of the People.

Letters for this department must be signed with names and addresses of the writers.

PROPER AUTHORITIES NOTIFIED.

Chicago, March 30.—[To the Friend of the People.]—Isn't it unlawful for a person to leave dead animals in the street? Some one left a dead dog in the gutter at Lorel and Chicago avenues, Austin, March 11, and every day I have expected it to be removed, but the dog is still there. Please do something about this.

C. E. Van Horn,
739 North Lorel avenue.

Section 1453 of the sanitary code provides that every person having within his possession or control, or upon any premises occupied or owned by him, any dead animal liable to become noxious or detrimental to health, shall at once give notice thereof to the nearest police station and such police officer in charge of such station shall at once cause notice to be given thereof to the department of health. The police of the city are also required under the regulations of the police department to report to the department of health all animals lying on the streets, alleys, or public places of the city of Chicago.

Investigation made by the department of health shows that the animal complained of at Lorel street and Chicago avenue was not reported to the department of health by the police reports, or by any citizen. It was, however, reported to the dead animal collector by the department of health upon receipt of this complaint. JOHN DILL ROBERTSON,
Commissioner of Health.

PAVING SIXTY-NINTH STREET.

Chicago, March 30.—[To the Friend of the People.]—Can you tell me when Sixty-ninth street, east of Stony Island avenue, will be paved?

Axel Carlson, 5490 Blackstone avenue.

Our books at present do not show any proceeding for paving Sixty-ninth street, east of Stony Island avenue. If such an improvement is desired, shall be glad to hear from the property owners. EDWARD J. GLACKIN,
Secretary.

DEPENDS ON PROVISIONS IN LEASE.

Chicago, March 31.—[To the Friend of the People.]—A tenant having a lease expiring April 30 vacated the apartment the first week in March, but is paying the rent as it comes due and is holding the keys. The apartment has been rented, the lease beginning May 1. Is there any reason why the owner cannot enter the apartment and make the necessary repairs and do the decorating before May 1? A Reader.

The owner has the right to enter the flat and make the necessary repairs and decorating before May 1 unless there is a provision in the lease to the contrary.

TRIBUNE LAW DEPARTMENT.

GARAGE IS PROPERTY OF LAND OWNER.

Chicago, March 30.—[To the Friend of the People.]—Some time ago I built a garage on the end of the lot, with the consent of my landlord, and now that I am about to move to my own home I would like to know if I have a right to move the garage and also if said landlord can make me pay rent for the lot taken up for garage? Tell me in general what rights I have. R. H.

When your tenancy ceases, all buildings erected by you go to the owner of the land. He may, if he chooses, make you pay rent for the garage after you move if you continue to use same. You have not the right to move it after the ceasing of your tenancy without the owner's consent.

TRIBUNE LAW DEPARTMENT.

VOICE OF THE PEOPLE.

MORE MOTOR BUS VERS LIBRE.

Chicago, April 4.—[Editor of The Tribune.]:

What are the boulevards for?
What are the boulevards for?
Are they for you, Mr. Millionaire,
To be rolled from the bank to your door?
Yes, that is what they're for.

Or are they for you, Mrs. Gold Mesh Bag,
To while the time away
In a three hours' spin around the parks?
A three hours' spin each day,
With a whiff off the lake
And a glimpse of the blue,
And the feeling of health that comes with it, too.
Yes, the boulevards are for you.

But how about you, Mrs. Busy All Day?
With only a little to spend for play,
And no way to ride where the sight is gay,
And the air is fresh and the sky is blue,
And you can get health stored up for you,
How about you, I say?

. . . . . .

Let the voice of the people be heard.
Let the voice of the people be heard.
The Tribune is our megaphone.
Let the voice of the people be heard.

Emily B. Larned.

A GUARDSMAN ON THE CUMMINS AMENDMENT.

Chicago, April 4.—[Editor of The Tribune.]—No intelligent member of the national guard doubts for a minute that our officers of higher grades are perniciously active in defeating good army legislation whenever it is likely to interfere with their personal glory.

One of the most disgusting things about the guard is that officers above the rank of captain or major generally hold their positions through political ability. Most of us would hate to be sent to Mexico, for example, because, however efficient the enlisted men may be, the officers are incapable of caring for them or directing them. The guardsman who thinks at all is painfully aware that he is abetting these political adjutant generals in their political schemes, and that the harder he works the more honor to the officer-politician.

Young men enlist in the guard usually because it is the only school for learning what they believe every boy should learn. They join because it is duty and because it is interesting and healthful.

If it was the pressure of national guard officers which secured the passage of the Cummins amendment to the Chamberlain bill, it means that politicians who have chosen the national guard as a means of advancement have further intrenched a bad system in this country. The national guards man knows that the guard is at its best a makeshift, and that if it succeeds in fastening itself upon the country thousands of young men will be murdered, if war comes, by politics.

An Enlisted Man.

AN INSPIRATIONAL LEADER.

Chicago, April 4.—[Editor of The Tribune.]—It was under the inspirational guidance of Dr. Theodore B. Sachs that the Jewish Consumptive Relief society started the first systematic work among the victims of the white plague and under his guidance this work has continued for eleven years.

It was in response to his constantly expressed belief that the careless consumptive in the advanced stages of tuberculosis is the greatest menace to the community, that this club was led to purchase a ten acre plot at Belmont and Fiftieth avenues and there to erect a home for those who were beyond any hope of arrest or cure. Dr. Sachs' last effort in behalf of this organization took form in a visit to Abraham Slimmer, the Dubuque philanthropist. Dr. Sachs' humane vision for the future of the club, his high ideals of the responsibility of all of us in waging this war, accompanied by practical organizing ability, greatly impressed the aged philanthropist and he assured Dr. Sachs that his visit was not in vain.

The loss to Chicago is tremendous; the loss to the Jewish community is irreparable; the loss to the poor consumptive—let Chicago answer. Mrs. I. J. Rosen[illegible],
1022 Ashland boulevard.

LA FOLLETTE AND WISCONSIN.

Milwaukee, Wis., April 2.—[Editor of The Tribune.]—In The Sunday Tribune March 26 I noted in the Washington correspondence by Mr. Henning that from such information as he was able to gather at the capital La Follette would have thirty-six delegates in the Republican national convention, ten from North Dakota and the twenty-six from Wisconsin. The regular party organization of Wisconsin is not with La Follette, but behind a set of delegates indorsed at a regularly called state convention at Madison Jan. 27, at which time the convention promulgated a platform and declared for "Republican principles and protective tariff." This convention was called by the Republican state central committee and has the sanction of the party under the primary law. However, it is necessary to submit their names to the voters at the spring election which take place next Tuesday, April 4. The Republicans of this state are very much put out at the vote of La Follette on the Underwood tariff bill. He has stated in his talks throughout the state that if he had to do it over again he would not change a vote that he recorded in the senate in the last ten years. This attitude makes Republicans indignant. Furthermore, he is considered a presidential impossibility, even by his former stanch followers. He admits in his speeches that he may not get the nomination, but asks his following to remain true to him. Of course, he is aware that his seat in the senate is in imminent danger and he is determined to hold his fast dwindling forces together.

C. W. Fraser, Secretary.

WOMEN GALORE NAMED BY WIFE OF HORSE DEALER

Mrs. Gottschalk, Accused with Maj. Floyd by Husband, Counter Attacks.

Detailed history and analysis of the allegedly amorous past of Henry J. Gottschalk, horse merchant, whose income is said to be $9,000 a year, constitute the major portion of the cross bill filed to his divorce suit by Mrs. Nancy E. Gottschalk, who also seeks divorce.

Mrs. Gottschalk is represented by Attorney Guy Guernsey, former president of the Hamilton club, who sponsored for membership in the club Maj. E. B. Floyd, corespondent in Mr. Gottschalk's bill. Maj. Floyd formerly headed a military academy in Dixon, Ill., and is said now to be in chicago.

Catalogue of Charges.

Here is a brief catalogue of Mrs. Gottschalk's charges and the women involved:

The "woman whose husband is in the flower business," it is averred, while Mrs. Gottschalk was traveling with her daughter, Mr. Gottschalk took to a West Lake street hotel, and also to other places.

Beatrice, whom Mr. Gottschalk is alleged to have had as a guest in his home during the family's absence.

Belle, Mr. Gottschalk's roommate, says his wife, on a boat journey from Benton Harbor to Chicago.

The wife of a merchant on West Madison street, described by Gottschalk, she avers, as "the little fat girl."

Known as "Chicago Papa."

Concerning the inhabitants of an Ottawa institution wherein it is asserted he was known as "Chicago Papa."

Concerning a woman Mrs. Gottschalk says her husband had at her home in La Salle and in Blue Island; on a trip from Ottawa to St. Louis, and a trip from St. Louis to Chicago; and also in two Chicago hotels.

Concerning "Nina."

A woman unknown, who resides in an apartment on Cambridge avenue, near Briar place.

Mrs. Gottschalk asserts she deeded to her husband's brother some real estate she owned because her husband agreed to obtain a divorce without notoriety. She declares she is innocent, but feared publicity.

Charged with Robbery Attempt.

Following an alleged attempt to rob a Chinese laundryman, Henry Clemens, 6806 South Peoria street, son of a commission man, was arrested as one of the crew of boys said to have made the attempt. Three boys entered the laundry of Lo Wah, 211 West Seventy-first street. One of them struck Lo Wah with a revolver.

FAVORS SCHOOL MILITARY DRILL

Committee Urges Training, but Puts Use of Arms Up to Board.

U. S. READY TO AID.

Military training in the public high schools was approved yesterday by the special committee on military training. The committee recommended to the full board the adoption of a course outlined by a subcommittee consisting of Thomas C. Hill, pricipal of the Fenger High school; Henry Suder, supervisor of physical education; Benjamin Buck, principal of the Senn High school, and Col. Wallace Whigam of the Carl Schurz High school.

The question of arms and uniforms was not determined. John W. Eckhart, chairman of the committee, will call a special meeting at which the entire board will be present for the discussion of fthe question of the use of arms in the third and fourth years.

Setting Up Exercises.

In the first two years the boys will be trained in the school of the soldier and the squad, without arms. They will be given instruction as to the meaning of military terms, and their physical education will follow the regulations of the United States army in marching and in setting up exercises.

The work in the last two years will be more extensive and will include competitive athletic sports as well as the regular military training.

Officers from the United States army will be requested, according to present plans, to train the instructors in the junior and senior year work. Col. Whigam suggested that an officer be requested for every two large schools. The physical education instructors already have begun to educate themselves sufficiently to handle the work of the first two years, according to Mr. Hill.

Government Ready to Help.

"I feel sure that we shall have no difficulty in getting a number of men from the government," said Mr. Eckhart. "I understand that they will be willing to elp us."

"The government will furnish on the requisition of the board of education," said Col. Whigam, "a rifle, bayonet, bayonet scabbard and sling to each cadet."

Mr. Buck said that the boys of the Senn High school are considering the organization of a regiment and asked if there would be any objection to permitting the boys to secure uniforms and arms. Mr. Eckhart said he saw no objection to it. Harris W. Huehl objected to the use of arms by any of the boys.

Mr. Huehl made the motion that the report of the subcommittee be approved and reported to the full board for adoption. The motion was carried unanimously.

Carranza Deports Fifty Nuns.

New York, April 4.—Fifty nuns, deported from Mexico by the de facto government because they are of foreign birth, arrived here today on the Spanish steamer Manuel Calvo from Vera Cruz. They are on their way to Spain.

WIFE OF WAITE SEEKS DIVORCE; SAYS HE'S CRUEL

Charges Drugged Dentist Plotted to Murder Parents and Accomplished Crime.

Grand Rapids, Mich., April 4.—Mrs. Clara Louise Peck Waite today filed suit for divorce in the Superior court here against her husband, Dr. Arthur Warren Waite of New York, who has confessed to the murder of her father and mother, Mr. and Mrs. John E. Peck.

In her bill of complaint Mrs. Waite charges that her husband gained her consent to marriage by fraud; that he treated her with extreme cruelty after marriage; plotted to murder her father and mother, and did accomplish that crime and intended to kill his wife and other members of her family.

It is also charged that Dr. Waite had "unlawful relations with a Mrs. Margaret Horton" and other "persons unknown to the plaintiff."

Mrs. Horton Is Silent.

New York, April 4.—When Mrs. Margaret Horton was informed that she had been mentioned in the suit for divorce brought by Mrs. Clara Waite she replied: "I am not interested. I have nothing to say beyond that."

Her husband, Harry Mack Horton, with her at the time, said that no reply would be made to the allegation.

Dr. Waite suffered a relapse at Bellevue hospital today. Physicians said his condition was worse than it had been at any time since he took a large quantity of drugs the night before he was placed under arrest. Because of Waite's condition his counsel decided not to tell him his wife had instituted a suit for divorce.

PLAN TO ASSURE GARDEN STUFFS

Society Women to Take Active Part in Growers' Conference Here.

WILL MEET ON APRIL 12

Women of Lake Shore drive and of the north suburbs are going to see that Chicago gets vegetables and milk. In fact, they are going to do this themselves and for that reason they are intensely interested in the conference of women farmers, florists, and gardeners which is to begin at the Art institute on April 12.

Chicago women who are members of the middle west section of the Women's National Agricultural and Horticultural association will take a large part in the programs.

Members of Committee.

Among the Chicago women who are members of the temporary committee are Mrs. James Viles, Lake Forest; Miss Martha Wilson, Chicago; Mrs. Alfred Gross, Evanston; Miss Mabel Dick, Lake Forest; Miss Lena McCauley, Chicago; Mrs. Clinton S. Day, Evanston; Mrs. Lewis Lozier, River Forest; Miss Katherine McCauley, Highland Park; Mrs. Russell Tyson, Chicago; Dr. Effie Lobdell, Chicago; Mrs. W. H. Colvin, Evanston; Mrs. Charles W. Jack of Chicago, and Miss Catherine Cook, Golf, Ill.

Favors Central Market.

The opening address will be by Mrs. Hermon B. Butler, who will be presiding chairman. It is Mrs. Butler's idea that there be a central market where the owners of farms, gardens, and estates may place their produce on sale.

A market would be established, for example, in the poor districts of the city, where, rather than permit garden products to go to waste, they may be sold at a low price.

Kills Self Behind Barricade.

Charles Culver, a flagman, ended his life yesterday by barricading himself in the bathroom in the home of his daughter, Mrs. Anna Fowler of 809 South Seeley avenue, and opening two gas jets.

CUT OUT "PORK," CANNON ADVISES THE DEMOCRATS

"Uncle Joe" Also Denies Fathering Hennepin Canal When He's Twitted.

[BY A STAFF CORRESPONDENT.]

Washington, D. C., April 4.—[Special.]—"Uncle Joe" Cannon gave the house some more fatherly advice today. This time the former speaker urged it to cut out all the pork in the river and harbor appropriation bill. He particularly condemned the Norfolk to Beaufort canalization project and all similar schemes.

When a number of the southern pork hunters accused him of being inconsistent and pointed to the Hennepin canal in Illinois as one of his works, Uncle Joe waxed wroth.

"Don't accuse me of fathering that canal," he said. "The man who wanted it built and who had it built was Pete Hepburn of Iowa. Iowa thought it would lower freight rates. Iowa persuaded the government to spend $10,000,000 on the canal and it has neither carried freight nor lowered freight rates since the money was spent."

"Aren't the tow paths any good?" shouted a southerner.

"Yes," retorted Uncle Joe, "they are, for they are now used by a railroad as part of its right of way. They're the only good things about the canal."

The opponents of the measure, headed by Representatives Frear of Wisconsin and Mann and Madden of Illinois, kept up a running fight on the bill all day. They pointed out item after item which they asserted was indefensible, but the pork hunters kept their ranks from being broken up.

Copyright Hart Schaffner & Marx

IF you look at the matter right, you'll see that you have as much right to expect real expert service from your clothier as you get from your banker, lawyer, doctor.

YOU can get it too; but only when you give your clothier your confidence as you give the others. If you will put your trust in us, we'll see that you get the same kind of service; and we go a little farther; we guarantee satisfaction.

For Easter or dress-up.

YOU need a blue or black sack suit, or a frock in black or oxford weave. We give our entire third floor to such goods; fine serges, self-stripe unfinished worsteds, basket weaves, flannels; silk or fine serge linings. $18, $20, $25, $30, $35.

For business wear.

YOU'LL select your suit here from a most interesting stock of fine goods, imported or domestic weaves. We'll show you the weave, color, or patterns, that will best suit your taste; and the model you want. Satisfaction guaranteed. $20, $25, $30, $35, $40.

YOUNG men say their favorite this year is the belted or pinch back suit—it's suitable for business or dress-up wear. It's the popular suit of the season. $15 to $30.

A live one!

IT'S the new belted back overcoat in blue, brown and green flannels, silk lined. $20, $25, $30.

Select your spring overcoat.

THERE are so many good ones here that we can't try to describe them; there are many new style ideas this spring; single or double-breasted; form-fitting or loose back; fine fabrics from foreign and domestic weavers.

Hart Schaffner & Marx great creations. Burberry London Overcoats. $15, $18, $20, $25, $30, $35, $40, $45.

Maurice L Rothschild

Money cheerfully refunded — Southwest corner Jackson and State — Chicago Minneapolis St. Paul

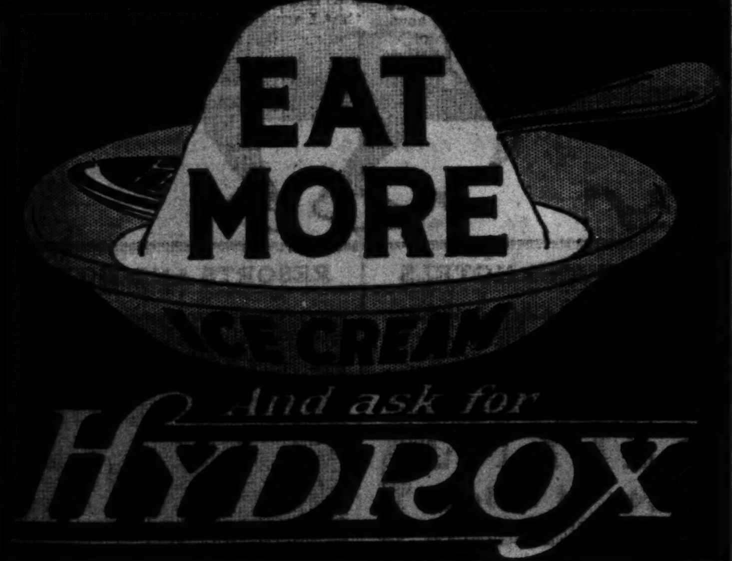

WHEN you eat it, you KNOW it's good. You can fool anything else but the tip of a person's tongue. That's one place where "just as good" won't go. Nature has taken care of that.

Hydrox is the pure, unadulterated Ice Cream. As the children start out the door, tell them to ask for Hydrox and you don't have to worry any more. You know it will be good for them.

Hydrox Ice Cream is high in food value, quick to digest, easy on the stomach, and delightful to the taste.

There are nearly a million gallons sold in Chicago, so it won't be hard to find.

Order a quart for tonight.

Hydrox Company
Telephone Yards 1220

SAVINGS DEPOSITS made on or before APRIL SEVENTH draw interest at 3% per annum from the first of the month

Illinois Trust & Savings Bank
Capital, Surplus and Undivided Profits $15,700,000
LA SALLE AND JACKSON STS. — Organized 1873

Broadway Limited

Lv. Chicago	12:40	noon
Lv. Englewood	12:56	p. m.
Ar. New York	9:40	a. m.
Westbound:		
Lv. New York	2:45	p. m.
Ar. Englewood	9:22	a. m.
Ar. Chicago	9:45	a. m.

Chicago-New York 20 HOURS

PENNSYLVANIA LINES

For tickets and reservations call at CHICAGO CITY TICKET OFFICE, 242 South Clark Street, Phones: Wabash 3660, Automatic 53-812 or on C. L. KIMBALL, A.G.P.A. 841 Insurance Exchange Bldg. West Jackson Blvd. CHICAGO

THE BEST WAY ANY DAY

ESTABLISHED 1875 BY E. J. LEHMANN

THE FAIR
The Store of To-Day and To-Morrow
STATE, ADAMS & DEARBORN STS. PHONE PRIVATE EXCHANGE 5

The New Boot for Spring Wear

a smart, exclusive button style, new adjustable pattern

"LA FRANCE"

Style No. 38—patent leather vamps, new patent leather back stay, dull finished kidskin top, leather Louis heels.

Style No. 39—same model made of demi-glaze soft calfskin.

$5.00

Come in at your earliest opportunity and inspect our showing of "LA FRANCE" Shoes for women and young women, in staple and novelty styles, priced from $3.50 to $8.

These famous shoes on sale in Chicago exclusively at The Fair. Second Floor.

LOVE AT LARGE

By Sophie Kerr

A married love story, with a laughing, spirited, sometimes flirtatious, little heroine. There's not a moral or an immoral in it anywhere; and nobody's tiresome, nobody's high-brow, nobody's "earnest" in the whole book.

$1.25 Net

HARPER & BROTHERS
Established 1817

DEPENDABLE WOMEN want a dependable paper. Therefore THE TRIBUNE at the start of every day.

Are You Preparing to Move?

If so, do not neglect to order your telephone moved.

Call Official 100
(free of charge)

Give your order early and get service at your new address promptly.

All written orders should give telephone number at old address; also flat, floor or room number at new address.

Chicago Telephone Company
Bell Telephone Building
Commercial Department
Official 100

RESORTS—FOREIGN
Ocean Travel.

ANCHOR LINE — ROYAL MAIL Steamships SAILING Regularly to and from New York and Glasgow Calling at Liverpool [illegible]

CALIFORNIA	APRIL 8
TUSCANIA	MAY 6
CALIFORNIA	MAY 13

For Books of Tours, Rates, etc., apply to ANCHOR LINE S. E. cor. Randolph & Dearborn Sts., Chicago Phone Central 2551

RESORTS—FOREIGN
Ocean Travel.

Swedish American Line

R. M. S. "STOCKHOLM." Largest in the Scandinavian trade.

New regular service between New York and Gothenburg, Sweden, leaving New York May 2 and June 13.

Direct connections with points in Scandinavia, Russia, and the Continent. No contraband or war materials. Under the Swedish Flag. Out of the war zone. Superior accommodations in three classes.

MARTIN MAURD, Genl. West. Agt., 155 N. Dearborn St., Chicago. Cent. 2229.

RESORTS—FOREIGN
Ocean Travel.

U.S.Mail S.S. SIERRA, SONOMA, VENTURA

AUSTRALIA
HONOLULU — SAMOA

Sailings—Every 21 Days — APR. 11; MAY 2, 23

LOWEST RATES OF PASSAGE! Apply to OCEANIC S. S. CO., [illegible]

NEW ZEALAND

HONOLULU—SUVA—AUSTRALIA
The Palatial Passenger Steamers
R.M.S. "NIAGARA" (20,000 tons) R.M.S. "MAKURA" (13,500 tons)

Sail from VANCOUVER, B. C., April 12, [illegible]

For rates, etc., apply Canadian Pacific Railway, 224 So. Clark St., Chicago, Ill. or to the Canadian Australasian Royal Mail Line, 440 Seymour St., Vancouver, B. C.

BRITISH SYSTEM LOGICAL CAUSE OF INDIAN UNREST

Policy of Suppression in Colony Drives Natives to Seditious Thoughts.

BY OSCAR KING DAVIS.

BOMBAY, India, Feb. 20.—Since writing from Calcutta I have traveled in northern India and have had opportunity to see and hear much about conditions as to the loyalty or disloyalty of the people to the British empire.

On the ship that brought me from Rangoon to Calcutta there was a young Punjabi who is a member of a prominent family in northern India. That family has earned a high standing with the British and some of its members have the privilege of writing certain letters after their names, the symbols of honor among all British subjects the world over.

My young acquaintance is well educated and speaks English as fluently as most Englishmen. He knows much more about several subjets, especially about religious philosophy, both of his own land and of England, than most of the Englishmen you meet, and he can discuss the principles of government, and the theory and doctrine of liberty as fluently as any highly trained British politician.

Tells Truth to American.

From all these considerations it seemed his view of the native feeling should be worth some attention. He talked quite frankly with me, after he found I was an American, and although some of his statements and conclusions are undoubtedly extravagant, there is also no doubt that much of what he says is true.

He was much disturbed by the arrest and exile of Moola Dawood in Rangoon, and there came from him at times expressions which indicated he was suffering from a similar kind of curdled heart, that drove Har Dyal to desperation and treason.

"You cannot tell the heart of these people," he said, vehemently. "No white man can tell it, even if he lives here for many years and knows them most intimately. But I tell you there is not 1 per cent of the population of India that is loyal to the British rule."

"That is a small percentage," I suggested.

No Reason for Loyalty.

"But it is true," he replied. "Why should we care about the British. They stand in London and talk about the 'loyalty' of India. Why should India be loyal to the British? What have the British done for India? What they have done is all to India, and not for it.

"They govern India not for the benefit of the Indians, but for the benefit of the British, and you will not have to stay long in India or look about much while here to see the truth of that."

I spoke to some of the criminal investigation department men about this native estimate of native loyalty. They were all frank enough to admit there is considerable sedition in India, and that in Bengal and the Punjab it has been rather troublesome. That nearly the entire population is disloyal is contrary to their information and belief.

"There is not 1 per cent of the population that is seditious," was the comment of the chief official with whom I talked. "Our trouble has been with a small proportion of the people, and almost wholly confined to Bengal and the Punjab.

Mass of People Listless.

"In Bengal a great deal of it is due to the dissatisfaction of 'babus,' who thought as soon as they had a little English education they could get posts in the government, and who turned bitter when they failed to get good jobs. In the Punjab a good deal of it is due to the natural restlessness of the fighting men.

"The great masses of the people throughout India are listless and indifferent. Their chief concern is the problem of living. Their minds are fixed on the next meal, and if they have any notion about the government at all it is that it is an institution of relief and help in time of trouble, rather than an instrument of oppression. Not 1 per cent loyal? Nonsense!"

My observation is that there is something of truth and something of exaggeration in both these statements. Neither is wholly wrong, or wholly accurate. It may be that only 1 per cent of the population is postively loyal to the British, but I am satisfied that a decided majority of the peole are not disloyal, although theirs may be a passive loyalty.

Guide Forgets About Mutiny.

On the other hand, the great mass of the people may seem listless and indifferent, but still be carrying around in their breasts hearts that are sour and bitter, fertile ground for the teachings of spreaders of mutiny.

In northern India I had a babu as interpreter and general guide. One day I was amusing myself by asking him the English meanings of different native words that I met constantly in the English newspapers. He answered readily, and when the talk was entirely removed from the subject of sedition and treason I suddenly asked:

"What does 'ghadr' mean?"

"Ghadr" is the title of the newspaper published by Har Dyal and his co-conspirators at Stockton, Cal., and it is hated by the British police in India. The word means mutiny and every native in India seems to be thoroughly familiar with it. But the instant I uttered it my guide shut up like a clam. He said nothing for a minute, while I waited for him to give me the translation. Then he said, slowly:

"I don't know that word."

I went on with other words, and presently made a remark which showed the guide that I was an American. Immediately he recovered his self-possession.

"O, 'ghadr!'" he exclaimed. "Yes, 'ghadr' means mutiny."

He had been naturally suspicious of me, because he had been taking me to call on the police and other government officials, and he couldn't figure out what I wanted with such men. But when permission was refused me to visit the old fort at Delhi because I was an American the guide was convinced I was all right, and he could let me see how he really felt.

Attitude Is Long Standing.

The conspiracy of Har Dyal considerably antedates the outbreak of the war. It was due to natural causes, and repetition of it may be expected any time. There will always be sedition in India as long as the government and the policy of the British are unchanged. As the people progress from barbarism to education there is bound to be dissatisfaction with their lot, a dissatisfaction constantly emphasized by the general British attitude toward the natives. It is an attitude of arrogance and superciliousness that must be offensive to educated and cultivated natives.

The British method of handling this situation is force. But the tactics of repression have seldom, if ever, served to uproot sedition. As long as British policy toward the natives remains what it has been since the mutiny of 1857, Britain will hold India only by the strong hand and she will always be giving here a great hostage to fortune, as she has found India to be during the present war.

PRESENT U. S. ARMY COMPARED WITH FORCES BILLS REQUEST

BY CAPT. HENRY J. REILLY.

Due to many requests having been received the following comparison of our present forces, those asked for by the general staff of the army and those provided by the Chamberlain and Hay bills is published.

The following table gives the present regulars at peace strength and the various forces asked for:

Troops.	Existing army.	General staff.	Chamberlain bill.	Hay bill.
Regiments infantry	30	65	65	40
Regiments, cavalry	15	25	25	15
Regiments field artillery	6	21	21	12
Companies coast artillery	170	289	263	222
Headquarters, brigade	...	43	43	...
Headquarters, division	...	6	6	...
Engineers, number of men	1,246	7,400	5,334	3,516
Signal corps, number of men	1,451	3,000	3,687	3,921

Slow Growth of Reserve.

At the present time the law provides for a reserve which in the course of years will slowly grow, but can never be very large because of the length of the present enlistment and the small size of the army. The general staff plan calls for two years active service and six years in the reserve. This would build up a reserve of 379,000 for the infantry, cavalry, and field artillery or mobile army. In the same length of time Senator Chamberlain's bill would not build up as large a reserve, as the general staff plan because the active enlistment period provided is for four years as against two.

In other words, only half as many men would be discharged and enter the reserve each year as would be the case under the general staff plan. Mr. Hay's bill provides for a reserve, but as his total peace strength is only about 66 per cent of that asked for by the general staff, and as his enlistment period is three years as against two the number produced would be still smaller than under the Chamberlain bill.

Senator Chamberlain's bill provides for three years in the reserve and Mr. Hay's for four, as against the six years provided by the general staff plan. Therefore, even with the same size force as that asked for by the general staff neither of these bills could provide a reserve of 379,000.

Incidentally, it is worth noting that it would be much easier to enlist men for two years' active service with six in the reserve in accordance with the plans of the general staff than for three or four years' active service and four or three in the reserve, as provided for in the Hay and Chamberlain bills.

Comparison of Bills.

Outside of the question of the reserves an examination of the table shows that Mr. Chamberlain's bill practically provides the same force as that shown by the general staff to be the minimum regular force consistent with adequate national defense.

Both the general staff plan and the Chamberlain bill provide for an organization into brigades and divisions and authorize the organization of the necessary headquarters. At the present time we have none of these higher organizations. The Hay bill does not provide them. The Hay bill only adds ten regiments of infantry, which is twenty-five less than the number provided for by the Chamberlain bill. It makes no increase in the regular cavalry. The Chamberlain bill adds ten regiments.

The Hay bill adds only six regiments of field artillery, while the Chamberlain bill increases the number by fifteen. The Hay bill gives fifty-two additional companies of coast artillery, the Chamberlain bill ninety-three. The Hay bill doubles the corps of engineers, while the Chamberlain bill increases it more than four times.

Provides for More Signal Men.

The Hay bill adds a few more enlisted men to the signal corps than are given by the Chamberlain bill. However, the Hay bill does not increase the number of officers in this corps, while the Chamberlain bill does. An increase of officers is badly needed.

An important provision in the Chamberlain bill but not included in the Hay bill is one providing that the postmasters throughout the country be used as recruiting officers for the regular army. The idea is that this gives 25,000 recruiting officers in place of the small number now available. For each recruit accepted $5 would be paid the postmaster, half to go to him and the other half to some local doctor who is a member of the medical reserve corps.

At the present time it costs the government about $19 in advertising and other expenses to get a man's name on the roll. In addition it must spend about $100 to give the man some training and get him to his organization.

Proposal of General Staff.

Summing up, the general staff asks for a regular army with an organization such that in time of war we would have, including active and reserve, the following:

In overseas garrisons (both in peace and war)	82,000
Mobile troops in the United States (war only)	500,000
Coast artillery in the United States	27,000
Total regulars at war strength	609,000

Chamberlain's bill gives the following regular army at war strength:

Regular units raised to war strength	240,000
Additional reservists (approximate)	100,000
Total regulars at war strength	340,000

Hay's bill gives the following regular army at war strength:

Regular units raised to war strength	140,000
Additional reservists	50,000
Total regulars at war strength	190,000

SENATORS STILL UNDECIDED ON VOLUNTEER PLAN

Fate of Clause in Chamberlain Bill Deferred Until Some Time Today.

Washington, D. C., April 4.—The fate of the federal volunteer plan of the senate army increase bill was in doubt tonight when the senate recessed after an all day debate over an amendment by Senator Lee of Maryland to strike out the provision. At the last moment Chairman Chamberlain asked that the vote be deferred until tomorrow on account of the absence of a number of senators.

The only vote taken was that which defeated an amendment offered by Senator Sterling of South Dakota, providing that the national guard should be first called on for service by the federal government in the event of war, coming first after the regular army in order of precedence. There was no roll call. Chairman Chamberlain pointed out that the existing law upon which the volunteer army proposal is founded already contained this stipulation.

In the course of the debate Senator Borah of Idaho attacked the scheme to federalize the national guard as proposed in both the house and senate army bills.

Senator Thomas of Colorado defended the federal volunteer provision.

Senator Cummins said he wanted it understood that he opposed the plan only because he thought it would not make for adequate preparedness.

Senators Lodge and Weeks of Massachusetts vigorously supported the provision.

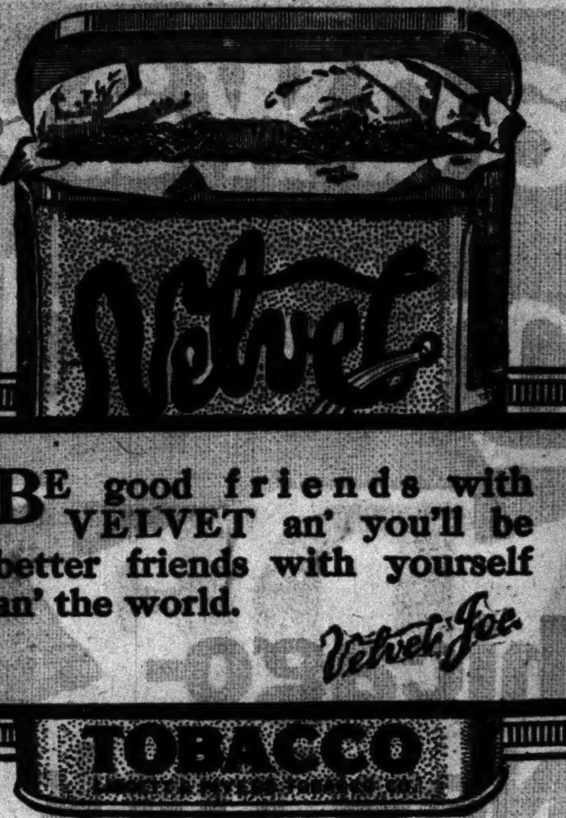

BE good friends with VELVET an' you'll be better friends with yourself an' the world.

Velvet Joe.

WRIGLEYS

is the universal trouble-chaser.

It will help to maintain your usual sunny disposition.

Weary mind and body are solaced and refreshed by these delicious mint-flavored confections.

Do you like the flavor of field mint? Choose SPEARMINT

Do you relish the soothing taste of peppermint? Choose DOUBLEMINT

Sealed tight — kept right.

Chew it after every meal

Postal Wm. Wrigley Jr. Co., 1610 Kesner Bldg., Chicago for free copy of the Sprightly Spearmen's book on Gum-ption.

Lyon & Healy

REMOVAL SALE

We Invite Especial Attention to Our Clearance of

Fine New Violins

These Instruments Are Representative of the Best Modern Work. They Enjoy a World-Wide Prestige.

Superseded Styles of

LYON & HEALY CREMONATONE VIOLINS $125.00 and upward *AT 10% TO 30% DISCOUNT*

LYON & HEALY MAESTRO VIOLINS $60.00 and upward *AT 10% TO 30% DISCOUNT*

LYON & HEALY STUDENT VIOLINS $18.00 and upward *AT 10% TO 30% DISCOUNT*

LYON & HEALY EUREKA VIOLINS $10.00 and upward *AT 10% TO 30% DISCOUNT*

Easy Monthly Payments If Desired

Slightly Used and Second-Hand Violin and Cello Bows.

Standard Bows, being from a lot of salesmen's samples, shop-worn stock and bows taken in trade. At about one-half usual prices.

Music lovers will find extraordinary value in Musical Instruments and Supplies. Floor Lamps, Cabinets, Benches and Scarfs at a saving of 20%. The new Lyon & Healy Building, corner Wabash Ave. and Jackson Blvd. is almost ready. Our Removal Sale will last only a short time. Do not overlook this unique opportunity.

Lyon & Healy

REMOVAL SALE

Reduced Prices on a Few

Lyon & Healy Harps

of Superseded Models

Washburn Mandolins Guitars and Banjos

Special Styles at an Actual Saving of 25% to 50%

Also Many Special Values in

Mayflower Mandolins and Guitars

Including the Most Popular Patterns.

Neapolitan Mandolins

by Venaccia (the Great Italian Maker) at About ½

Empress and Mira Music Box Tune Sheets

Fine selections, operatic, dance, popular and sacred. Usually 60c each—during this sale—60c per dozen as they run. *Fourth Floor*

Ukuleles Genuine Koa wood, $7.50

Also cheaper styles.

Lyon & Healy

Wabash Ave. at Adams St.

RESORTS AND HOTELS. RESORTS AND HOTELS RESORTS AND HOTELS

Spring days in ATLANTIC CITY, N. J. are filled with the real joy of living.

Balmy air, bright sunshine, salt breezes and a host of healthful attractions all unite to make an ideal Spring time. Spend Easter at Atlantic City and take your part in the world famous Fashion Parade, a sight always to be remembered.

ROLLING CHAIR RIDING, GOLF, SAILING, HORSEBACK RIDING, ETC.

THE LEADING HOUSES ARE ALWAYS OPEN

And will furnish full information, rates, etc., on application (Hotels are all American Plan, unless otherwise noted.)

Galen Hall — Hotel and Sanatorium — F. L. Young, Mgr.
Hotel Dennis — On the Ocean Front — Walter J. Buzby
Marlborough-Blenheim — On the Ocean Front — American and European Plans — Josiah White & Sons Company
Hotel Strand — On the Ocean Front — F. B. Off and H. C. Edwards
The Shelburne — On the Ocean Front — European Plan — J. Weikel, Mgr.
The Holmhurst — Central; Near the Beach — Henry Darnell
Seaside House — On the Ocean Front — F. P. Cook's Sons
The Wiltshire — Central; Near the Beach — Samuel Ellis
Hotel Chelsea — On the Ocean Front — J. B. Thompson & Co.
Hotel St. Charles — On the Ocean Front — Newlin Haines Co.

Only three hours from New York City via CENTRAL R. R. of N. J., or PENNA. R. R.

Consult local ticket agents for complete information regarding train connections, etc.

Evanston Hotel

... Fireproof ... European ... Forest Ave. ... EVANSTON

Hotel DENNIS

ATLANTIC CITY IS A DELIGHT IN THE EARLY SPRING MONTHS

Nothing is more attractive or beneficial than being seated in an easy chair, wrapped in a steamer rug, and enjoying the marine views from an open deck, or glass enclosed solarium immediately adjoining the boardwalk. HOTEL DENNIS is unequalled in this respect and maintains an unobstructed ocean view from every floor. Always open. Capacity 600 WALTER J. BUZBY.

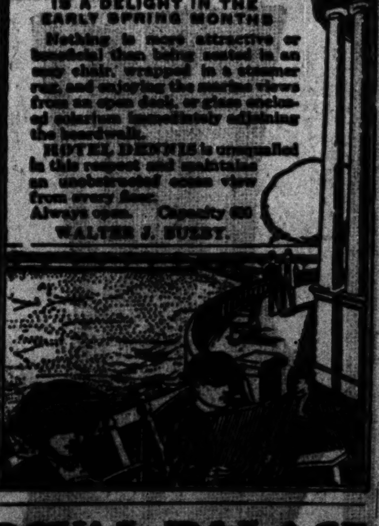

New Morrison Hotel

Madison and Clark Streets, Chicago

In the Heart of the Loop

ALL STAR COMPANY Boston Revue 18—Musical Comedy Girls—18 Every Evening 6:30 to 10:30 and 11 to 1 in the Boston Oyster House

New Morrison—
225 Rooms with Bath — $1.50 single, 2.50 double
180 Rooms with Bath — 2.00 single, 3.00 double
90 Rooms with Bath — 3.00 single, 4.00 double

Old Morrison —
140 Rooms, Run'ng Water 1.00 single
85 Rooms with Bath — 1.50 single, 2.50 double

The Hotel of Perfect Service

Morrison Hotel

Briggs House

Randolph and 5th Ave., Chicago — 1 BLOCK FROM CITY HALL SQUARE — Location Most Central — 200 Modern Rooms — Restaurant Facilities Unsurpassed — Rates: Per Day, $1 and $1.50. With Bath, $1.50, $2 and ...

The TRAYMORE

ELMS HOTEL (Absolutely Fireproof)

ROYAL PALACE HOTEL and COTTAGES on the Beach, ATLANTIC CITY, N. J. NEAR ALL PIERS and AMUSEMENTS · ORCHESTRA · DANCING · EVERY CONVENIENCE for COMFORT and PLEASURE

HOTEL PURITAN Commonwealth Ave. Boston The Distinctive Boston House The Puritan is one of the most homelike hotels in the world. Send for our Little Book. C. T. Costello Mgr.

EDUCATIONAL

Out in the Open Country— ... to school. Unexcelled facilities ... preparation, plus the training ... life. Terms reasonable. Send for ... Interlaken School, Rolling Prairie ...

CALIFORNIA THE LAND OF ETERNAL JUNE. Best reached via C. & N. W. Ry. City ticket office, 148 S. Clark St. Phone Randolph 4221.

GO TO SULPHUR LICK SPRINGS "The Illinois Baden," Wedron, Ill. Order "Sulferlick" Water. Ph. Cent. 2273 Information and Rates. H. N. Clausson, 35 S. Dearborn.

ADVERTISE IN THE TRIBUNE.

SUBSCRIBE FOR THE TRIBUNE

WISE CHICAGO WOMEN read THE TRIBUNE every morning not only for its news but for its advertisements—many of which are found *only* in The Tribune.

PHILADELPHIA

The World's Textile Capital

THE above picture shows the rug, carpet and textile capital of the world—the Kensington Mill District of Philadelphia—which produces more than one-third of the rugs and carpets made in America, and employs 11,000 skilled, well-paid, comfortably-housed workmen. Brussels, Wilton and Axminster gave their names to now famous carpets and rugs, but the output of the three combined in their best day did not equal Philadelphia's present textile production.

THESE great textile plants form only one section of the 8,000 manufacturing establishments in Philadelphia, commanded by men of business brains and intelligence, possessed of technical skill, powerful capital and vigorous enterprise. And these men read the Public Ledger daily, because it is the family newspaper of better-than-average Philadelphians, and because of its unusually complete Business Section.

THINK of a "trade" paper combined with a big metropolitan daily newspaper—together, yet distinct. That's the Public Ledger. It affords an unequaled sales-opportunity to manufacturers of products which appeal to Philadelphia's 8,000 huge industrial organizations. It puts them in direct touch with big business buyers—the men to whom the Public Ledger's Business Section speaks daily.

PUBLIC LEDGER

Member A. B. C.

'VIGILANTES' TO BAR OUT SPOILS AT SANITARIUM

Permanent Body Formed to Watch Institution After Memorial Is Arranged.

A permanent organization with the avowed purpose of eliminating spoils politics from the administration of the Chicago municipal tuberculosis sanitarium and allied dispensaries was formed yesterday afternoon at the Union League club by the Committee of One Hundred. Edgar A. Bancroft was chosen chairman of the permanent organization, and Dr. Frank Billings was selected as head of the executive committee.

Plans also were laid for a memorial meeting in honor of Dr. Theodore B. Sachs, to be held next Sunday afternoon at 3:30 o'clock at the Auditorium theater. This meeting was initiated under the joint auspices of the Committee of One Hundred and the Woman's City club, committees representing which met in the afternoon and made preliminary arrangements for the gathering.

Resolution Brings Action.

The permanent "watchful" organization of the Committee of One Hundred was perfected by the passage of the following resolutions:

"RESOLVED, That this Committee of One Hundred does hereby constitute itself a permanent organization for the following purposes:

"To secure by all legitimate means the efficient and economical administration of the Chicago municipal tuberculosis sanitarium and dispensaries connected therewith.

"To prevent by investigations, publicity, and all lawful means, the introduction of 'spoils politics' into the administration of said sanitarium and dispensaries.

"To keep the people informed upon the character of the administration of said sanitarium and dispensaries, the conduct of their finances, and the results accomplished by their operation.

"RESOLVED, further, That the chairman of this meeting do appoint an executive committee with full power to act."

Roster of Officers.

Following the adoption of the resolutions these officers were chosen:

EDGAR A. BANCROFT, chairman.

JOHN V. FARWELL, vice chairman.

SHERMAN C. KINGSLEY, secretary.

Executive committee: Dr. Frank Billings, chairman; Dr. William A. Pusey, Julius Rosenwald, Dr. W. E. Quine, John A. Lynch, Edward F. Carry, Horace Kent Tenney, and the permanent officers ex-officio.

Immediately after the adjournment of the session at which the permanent organization was effected, the executive committee met and selected a subcommittee to represent the association a the funeral of Dr. Sachs today.

Plan for Massmeeting.

The executive committee also took up the matter of the massmeeting to be held at the Auditorium Sunday afternoon, but no announcements were made in this connection. Mr. Bancroft said that the program for that meeting probably will be made public today.

The time for the holding of the massmeeting was fixed at a joint meeting of committees representing the Woman's City club and the committee of one hundred

A bitter exchange of statements between Arthur B. McCoid, attorney for the sanitarium, and Charles H. Hamill, representing Dr. Sachs, was another feature of the day's happenings. Replying to Mr Hamill's assertions printed in THE TRIBUNE yesterday morning, Mr. McCoid issued a statement declaring that Dr. Sachs' own friends are responsible for his death.

"Dr. Sachs was placed in a false position by his friends," Mr. McCoid said. "Dr. Sachs could not tell them all. His friends, in their ignorance, forced him against his wishes to take the stand he did and because of that he ended his life. He was a sensitive man and could not stand the attack he feared."

Mr. McCoid would not reveal what he considered the real reason for Dr. Sachs' suicide. The merit board attorney for the sanitarium investigation also denied assertions made by Mr. Hamill regarding the telephone conversation with Dr. Sachs on Saturday before his death.

Replies to Statement.

Mr. Hamill was not long in replying to Mr. McCoid's statement.

"Mr. McCoid is quoted as saying that I know I made a false statement when I gave out the interview reported in the morning papers," Mr. Hamill said. "The reports of that interview are not entirely accurate. I did not say, as reported, when the telephone conversation between Mr. McCoid and Dr. Sachs took place, or that the wire was actually tapped. I did say that the conversation was overheard by somebody on the wire, and that is true. I gave the conversation substantially as it was reported in the papers, and that is the way it was given to me by Dr. Sachs immediately upon its close.

"If Mr. McCoid prefers to blacken a dead man's reputation by innuendo instead of by stating the facts he is supposed to know, his preference can be explained only by the surmise that he has not yet invented the facts."

The College of Medicine of the University of Illinois issued a statement bearing tribute to Dr. Sachs.

SACHS' PARENTS CABLED

Father and Mother of Dead Physician, to Whom a Message Was Started Yesterday, and Early Photograph of Dr. Sachs.

Mr. and Mrs. Bernard Sachs

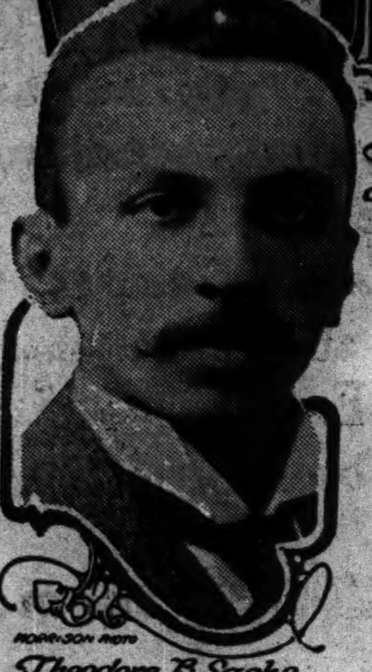

ROBINSON PHOTO

Theodore B. Sachs

A message of sorrow to an aged man and his wife started late yesterday afternoon on its way to Cherkov, a small town in the far southeastern corner of Russia in Europe. The message told of the death of Dr. Theodore B. Sachs, and it was addressed to the physician's father, Bernard Sachs, who lives in Cherkov with his wife and a surviving son. The elder Sachs is 80 years old.

For some time friends of Dr. Sachs have been trying to locate his parents. Yesterday Morris Sachs of 2007 South State street, a cousin, appeared at the office of James Minnick with a self-addressed envelope which his mother had received from the elder Sachs in Cherkov.

"Dr. Sachs came to Chicago in 1892, as I remember," his cousin said. "He had left his family in Cherkov, where he had been born and educated. I remember that he spoke very little English at the time. We used to address him in English, and he would answer in French."

TRAIN TO FUNERAL.

Special to Leave for Naperville Services Shortly After Noon.

THE funeral of Dr. Theodore B. Sachs will be held at Naperville this afternoon at 2 o'clock. A special train on the Burlington will leave the Union station for Naperville at 12:30, stopping only at Western avenue. Returning the train will leave Naperville between 4 and 4:30, stopping only at Western avenue before reaching the Union station.

Judge Julian Mack of the United States Circuit Court of Appeals will arrive today from Washington to attend the funeral. Judge Mack, one of Dr. Sachs' close personal friends, was asked by Mrs. Sachs to speak at the funeral and will deliver a brief eulogistic address.

The Rev. F. A. Randall, pastor of the Congregational church at Naperville, will conduct the services.

Breathe and Be Well

By William Lee Howard, M. D.

You can bring to your body the *Glory of Health* and to your mind the balm of Contentment by just knowing how to use your breathing powers. It is interestingly told in this volume and it's only one dollar—and nothing else to buy.

At all Booksellers, $1.00 Net

EDWARD J. CLODE, 156 Fifth Avenue, New York

$13,000 IN CASH TO SACHS WIDOW; REFUSES PENSION

Minnik Declares Proposed Higinbotham Fund Be Diverted to Sufferers.

Thirteen thousand dollars is the amount of cash resources left by Dr. Theodore B. Sachs, it became known yesterday, when his widow voiced her objection to proposals to establish a pension fund for her.

James Minnick, superintendent of the Chicago Tuberculosis institute, was requested by Mrs. Sachs to speak for her.

"Mrs. Sachs asked me to inform the public and THE TRIBUNE, through whom Mr. Harlow N. Higinbotham's pension plan became public, that she will not accept a pension," said Mr. Minnick. "She is grateful for the suggestion, but she does not feel like accepting charity, and, therefore, does not desire a pension."

Will Not Take Charity.

"She does not desire it, but is she in want of it?"

"That has nothing to do with her attitude. She will not take charity."

It was not learned whether Dr. Sachs left real or other personal property.

Mr. Higinbotham's plan was to have one hundred persons contribute $100 to a fund wherein Mrs. Sachs would have a life estate. After her death, Mr. Higinbotham proposed the fund should be given to some charity caring for consumptives.

Her Idea of Memorial.

"Mrs. Sachs would suggest that if any memorial fund is created it be used for some purpose more definitely suggesting a memorial and not as support for her," said Mr. Minnick.

Mrs. Sachs was the chairman of the family finance committee, as it were. Recently a woman seeking funds for her pet "cause" asked Dr. Sachs to contribute, because she presumed, as she afterwards said, "that being so prominent a man he must have plenty of money."

"He told me," she recounted later, "to see Mrs. Sachs, saying: 'If it were not for her I should not be sure of breakfast tomorrow.'"

NAVY LEAGUE HEAD RAPS SPEECH OF C. H. TAVENNER.

Col. R. M. Thompson Ridicules Charges Made by Congressman at Washington.

Col. R. M. Thompson, president of the Navy league, yesterday at the University club attacked a speech of Congressman Clyde H. Tavenner, recently delivered in congress, called the "Navy League Unmasked."

"Henry Ford has spent," Col. Thompson said, "some $5,000,000 in advertising a speech by Mr. Tavenner, congressman from the Rock Island district in Illinois, attacking the Navy league.

"Mr. Tavenner, before making his attacks upon the Navy league, sought from the Navy league its assistance in bringing about legislation to establish the government as a manufacturer of its own munitions, and upon the opening of congress he prepared bills for one and one-half million dollars for additions and extensions to the government arsenal in his district. His personal interest in the matter is apparent."

He stated that the preparedness campaign in the middle west has been a great success.

Learn to Save Regularly Each Week

Monroe St. near La Salle Chicago

THE purpose of the Harris Trust Weekly Savings Club is to help its members acquire the savings habit. The plan provides that you save one dollar or more each week for forty-eight weeks. The funds are put to work for your benefit, and at the end of the club term you will receive more than fifty dollars and will have learned how to save. Join today.

Harris Trust & Savings Bank

Organized as N. W. Harris & Co. 1882. Incorporated 1907

WOMEN WHO DO THINGS want a paper that does things. So they read THE TRIBUNE—365 days a year.

Mandel Brothers

Where costuming is held an art

Values without parallel in a remarkable sale of

782 women's and misses' spring frocks

The styles fairly sparkle with newness, smartness, daintiness; included are frocks appropriate for every occasion, designed in accord with Fashion's most recent fancies, and developed in the fabrics and colorings decreed to be "vogue." The prices are the lowest we have known on dresses of such character.

Silk dresses in 12 clever models at $15

—the two particularly fascinating models here illustrated are fashioned of taffeta, crepe de chine or crepe meteor, combined with georgette; the styles typical of the smartness of all the frocks; sizes for women and misses.

Taffeta and georgette frocks at $20

—many smart styles in this selection; the styles illustrated are fashioned of taffeta and georgette in a pleasing combination; also many other styles quite as attractive; sizes for misses and women.

Chic silk and net frocks at $25

Pleasing combinations of silk and georgette crepe add charm and beauty to many models; other frocks are of silk and nets; two of a number of fascinating dresses in the $25 group are illustrated above; all sizes.

The selections at the three prices are so comprehensive and the styles so varied as to assure complete satisfaction for every requirement as to style and material. Included are all the new and popular colorings; gray, navy, copenhagen, blue and wistaria; also, black and white. Although assortments are large, early selection is advisable. *Fourth floor.*

Few folks know

that thousands of girls have been educated at the best colleges and musical conservatories in the United States, free of a penny's expense, by THE LADIES' HOME JOURNAL.

One girl is now famous as a concert singer all over the country.

Another is manager of a large business house.

A third girl is at the head of the English department in a large city High School.

A fourth girl is the editor of a Metropolitan newspaper.

All college graduates at THE HOME JOURNAL'S expense; they didn't have to spend a penny.

Didn't know it? No. Few do. The plan is simple.

Instead of watches and dinner sets, THE HOME JOURNAL gives free educations.

And this is only one of the real, practical helps to girls that is carried on by

The Ladies' HOME JOURNAL

It's only 15 cents

HEALEY GAVE GUN TO "HIGHER UP," HOYNE IMPLIES

Asks List of Questions Regarding Revolver Offered by the Chief.

State's Attorney Hoyne yesterday by implication accused Chief Healey of furnishing a revolver to Francis A. Becker, charged with being a "higher up" in the latest graft investigation. The chief made an indignant denial.

Mr. Hoyne put his charges in the form of questions in part as follows:

"I believe that Mayor Thompson and his cabinet as well as the public would be interested to learn from Chief Healey if it is true that after the announcement that Francis A. Becker, a state central committeeman, was guilty of working with 'Spike' Hennessey and others who were collecting graft in the Twenty-first ward, Chief Healey held a conference with Becker at the conclusion of which he presented Becker with a revolver, stating to Becker, 'You may need this.'

Why Did He Give It?

"Will Chief Healey tell why he gave the revolver to Becker and why he thought Becker might need it and for what purpose? Is it also true that Becker has been provided with at least two other revolvers by persons whose names need not be mentioned at this time? Does not Chief of Police Healey know that the city ordinance forbids the carrying of concealed weapons?

"Sergt. Cudmore of the Chicago avenue station made numerous raids in the district over which 'Spike' Hennessey holds sway. Almost immediately after he was transferred from the East Chicago avenue station. Chief of Police Healey told Mayor Thompson it was for the good of the service. Is it not true that Sergt Cudmore's record in the department is one of the best, as far as honesty, intelligence, and capability as an officer are concerned?

Who Demanded Transfer?

"Who demanded the transfer of Sergt. Cudmore? Is it true that the night Capt. Russell of the Chicago avenue station was promoted to his present captaincy he called at the home of Becker for a conference? Is it not true that matters of 'collections' were discussed at this conference?

"Is it not true that Becker has repeatedly boasted that Chief Healey was his particular friend? And is it not further true that Becker has been boasting that Chief Healey and his aids were rounding up the state's witnesses against Becker and giving aid and protection to Becker in anticipation of his expected prosecution?

The Gun Again.

"Is it not true that Becker subsequently returned to Chief Healey the gun he received from the chief because he received another gun from the chief's office, stating that he regarded the first weapon as too big to handle?

"In conclusion, is it not true that Chief of Police Healey's friend Becker in the past month has held almost nightly conferences with the Hennesseys and Rosens and other state witnesses and persons in connection with this investigation? What was the former connection of Francis A. Becker with E. W. Turner & Co.? What is their business? Wasn't it located in the Bush Temple building?"

All Deny Implications.

Chief Healey insisted that Mr. Becker would be treated the same as any one else if he carried a revolver without a permit, and said that Sergt. Cudmore would explain why he was transferred. Sergt. Cudmore said he asked for the transfer because he wanted to be nearer home. Capt. Russell denied that he had a conference at Mr. Becker's home.

STABBED AT NEGRESS' HOME

Conrad Faulstrough, White, Believed Fatally Injured in Quarrel with Colored Man.

Conrad Faulstrough, 63 years old, of 3805 South La Salle street, was probably fatally stabbed yesterday by James Williams of 3823 South La Salle street, colored, following a quarrel in the home of Bertha Ward of 230 West Thirty-ninth street, also colored. Williams is said to have quarreled with Faulstrough when they met in the woman's home. Williams was arrested.

'CASCARETS' FOR YOUR BOWELS IF HEADACHY, SICK

For biliousness, bad breath, colds, indigestion and constipation.

Enjoy life! Liven your liver and bowels to-night and feel fine.

Your tongue is coated! Look inside your watch cover and see! That's bad business. What have you been eating? What were you drinking? What kind of a lazy chair did you take exercise in? Now don't think it doesn't matter, because it's your bowels that talk now every time you open your mouth. That doesn't help your popularity, nor your earning capacity. Besides, a person with bad bowels is in a bad way and a coated tongue or a bad breath are sure signs of bad bowels and poor digestion.

Why don't you get a 10-cent box of Cascarets at any drug store and give your liver and thirty feet of bowels the nicest, gentlest cleansing they ever experienced. Take one or two Cascarets tonight and wake up feeling fine and fit. All Headache, Dullness, Biliousness, Bad Breath, Stomach Sourness, Cold and Constipation gone—wake up with your head clear, tongue clean, stomach sweet, liver and bowels active, step elastic and complexion rosy.

Cascarets work while you sleep—never gripe or sicken. Cascarets act so gently that you hardly realize you have taken a thorough cathartic. They don't bother you all next day like salts, pills, oil or calomel—Cascarets being perfectly harmless—best children's laxative.—Adv.

URGES JAILING FOOD JUGGLERS

Ex-Gov. Stubbs Calls Fines Jokes—Asks Inquiry Into Packing Industry.

CHARGES MEAT TRUST.

Washington, D. C., April 4.—A former Kansas governor, W. F. Stubbs, and a former Missouri judge, W. H. Wallace, who said they had learned by raising cattle themselves that meat packers by price fixing combinations were crushing live stock growers, pleaded with a house judiciary subcommittee today to aid in inaugurating sweeping reforms in the packing industry. They appeared as counsel for western growers and feeders.

"Fines are jokes," Mr. Stubbs declared. "They are not effective. The producers and the consumers pay the penalty. Any one who juggles with the prices of food when millions are struggling for bread should be imprisoned and not fined. Forty per cent of the feed lots in this country are empty because of present market conditions. Nearly every stockman that I know believes there is a packers' trust."

Mr. Wallace, who prosecuted the James train robbers, denounced the alleged packing combination. By affidavit and testimony as to his personal experiences he sought to prove that combinations had existed among packers in the Kansas City yards within the last few years. He submitted an affidavit from Leo Burns, a farmer stock yards employé, declaring that Kansas City and Chicago packing houses were in constant communication regarding proposed purchases from speculators.

The session was enlivened by exchanges between Walter L. Fisher and Arthur Meeker over the proposal of the packers to submit their books to the department of agriculture to prove that they are not making an unfair profit, and the counter proposal of the producers that a tribunal with subpœna powers make the examination.

ASK AMERICANS TO AID BLINDED HEROES OF WAR

Appeal Sent Out Today for Funds to Teach Allied Soldiers New Trades.

New York, April 4.—[Special.]—The thousands of French, Belgian, and British soldiers who have been blinded in the European war are in a pitiable condition, according to an appeal which American bankers, philanthropists, and business men, through the B. F. B. permanent blind relief war fund, 590 Fifth avenue, will issue tomorrow throughout the United States. The appeal will be sent to 120,000 persons of prominence in America.

Unable to work at former trades, the blinded war victims cannot support themselves and their families. Their governments, overburdened with more immediate problems, are able to do little for them, the appeal states.

Can Teach Them Trades.

Six months' training, on the other hand, the bankers, business man, and philanthropists say, can educate almost all these thousands of now useless blind men in paying trades, in which they can support themselves and at least partly support their families.

Work of this kind has already been begun by C. Arthur Pearson, the blind English newspaper proprietor, at St. Dunstan's in England, by "Les Amis des Soldats Aveugles" in the "Maison de Convalescence" in France, and by Miss Winifred Holt of the Comite Franco-Americain pour les Aveugles, of which Joseph H. Choate is president. The B. F. B. permanent blind relief war fund seeks to assist, develop, and enlarge these efforts.

Among Those Issuing Call.

Those who are issuing the appeal include Frank A. Vanderlip, president of the National City Bank; August Belmont, Elihu Root, Vincent Astor, Robert Bacon, Dr. Nicholas Murray Butler, United States Senator Thomas P. Gore, Myron T. Herrick, Otto H. Kahn, Joseph Widener, and George A. Kessler.

The first work of the fund will be to enlarge and modernize all the blind institutions of Europe by means of donations, as well as assisting the work of Mr. Pearson in England and Miss Holt in France. The fund later intends to organize in various European cities additional modernly equipped blind schools, blind workshops, blind employment exchanges and agencies for commercializing blind products.

Being "Slowly Killed."

"Self-respecting, able bodied, passing daily through a living death, these thousands of blinded war victims are being slowly killed, not by their injuries, not by starvation, but by the apparently permanent hopelessness of their situation," the appeal states. "Six months' training will educate each one of them in some trade not requiring sight. A single contribution of several hundred dollars will go far to make one of these blinded soldiers self-supporting for life."

Among the women who are active in the fund's work in Europe and America are Lady Arthur Paget, Mrs. Harry Payne Whitney, Mrs. O. H. P. Belmont, Mrs. John Astor, Mrs. Peter Cooper Hewitt, Mrs. George A. Kessler, and Mrs. R. Valentine Webster.

One Man Aids 130 Men.

Mr. Pearson, who is on the fund's executive committe, is now living at St. Dunstan's with 130 blinded soldiers and sailors, to whose rehabilitation he is devoting his life.

This fund, although specifically organized to aid the blind of three nations, will ultimately contribute benefactions upon every blinded person throughout the world, its officials says. According to statistics the world a year before the war broke out contained 2,500,000 blind. The number of blind who will be added by the war cannot be estimated until years after the war is over.

Millinery Shop Burned.

The Crocker Millinery shop at 4407 North Crawford avenue was burned out yesterday. The loss to the buildings, fixtures and stock was estimated at $10,000.

THE DAY IN CONGRESS

SENATE.

Met at noon.

Continued consideration of the army reorganization bill.

Recessed 5:45 p. m. to noon Wednesday.

HOUSE.

Met at 11.

Voted down all amendments to the rivers and harbors bill, consideration of which will be resumed next Thursday.

Recessed at 5 p. m. until 8 p. m., for night session on unopposed private bills.

Passed forty-one private bills.

Adjourned at 11 p. m. until noon Wednesday.

URGE MEMORIAL TO ANGELL.

The Chicago alumni of the University of Michigan, at a special meeting of the board of governors yesterday, voted to start a general movement among the 30,000 Michigan alumni to dedicate the proposed all-student clubhouse at Ann Arbor to Dr. James B. Angell, president-emeritus, who died last Saturday. Dr. Angell was president of the university continuously for thirty-seven years, retiring in 1909. It is proposed to call the clubhouse "James Burrill Angell hall."

ITCHING SKINS NEED POSLAM

Demand Its Soothing, Comforting, Healing Influence.

If your skin itches and any eruptional disorder is present, do not allow it to cause you restless nights or discomfort during the performance of your daily tasks. Apply Poslam, the supreme remedy for ailing skin, which should stop itching and remove annoyance so promptly that the trouble may soon be forgotten. Continue the use of Poslam until the disorder is removed and use also, to aid the work and for the protection of the skin generally, Poslam Soap, which is medicated with Poslam and which completes a treatment effective, rational, safe, inexpensive and pleasant.

For example, send 4c stamps to Emergency Laboratories, 32 West 25th St., New York City. Sold by all Druggists.—Advertisement.

MARSHALL FIELD AND COMPANY

DISTINCTIVE MERCHANDISE from the FIRST FLOOR, WABASH AVE.

Hand Bags
for Women

The smart costume of the day includes a Hand Bag to match. Some of the new Bags, in silk faille or in silk moire, in delicate tints, are quite effective. Other novel colored Bags are in fine pin seal and glazed kid.

Novety silk Bags, in black and colors, with inside frames, $3.50 to $25.00

Fine pin seal and long grain leather Bags, in black and colors, $5.00 to $50.00

Glazed kid leather Bags, in colors, $3.50

Bags of Eccrasse Leather in new shapes with back strap or top handle, plain or sterling silver mounted. The colors are rose, navy blue, tan, gray and purple. All have vanity fittings, some with and others without inside frames. Prices, $16.50 to $26.50.

Novelty Purses

A very attractive showing of Novelty Purses. Back strap and top handles in various shapes and styles in bright or dull pin seal, long or cross grain Seal, Lizard and Vachette leathers. All have inside frames, some with mirror and purse, others with mirror only. Prices, $2.50 to $25.00.

Women's

Traveling Bags

A new model, made of black shrunk Walrus Leather, has a large inside pocket, brass lock and catches and a strong leather handle.

This is an exceptional value. It is made in four sizes. Prices: 14-in., $9.50; 15-in., $10.00; 16-in., $10.50; 17-in., $11.00.

Easter Stationery.

Linen Lawn, with lavender border, box, 85c

Linen Lawn, striped tissue lined envelopes, box, 85c

In plain orchid tints, box, 50c

Place Cards.

A most interesting variety of unique designs at prices from 50c to $3.50 per doz.

Authentic Spring Showing of Jewelry and of Articles for Personal Adornment.

Fashions in Jewelry are created with quite as much consideration of their adaptability to the newest modes as is shown in the designing of the gown itself. With the many quaint styles now in vogue, Jewelry is not only appropriate but really necessary for that last little touch that lends distinction. Our displays have never before contained more exquisite ideas in

BROOCHES—RINGS—LAVALLIERES
HAT PINS—BAR PINS—EARRINGS
HAIR ORNAMENTS—NOVELTY HAND BAGS
MESH BAGS—VANITY CASES.

Platinum and Diamond Jewelry

As a suggestion for an Easter gift or for a gift for a bride, Platinum and Diamond Jewelry offers unlimited possibilities. With our well selected stock and the service of our Jewelry Workroom, we meet the most exacting requirements. The distinguished character and exceptional value of each piece is the result of experience and careful study.

Brooches, $60.00 to $575.00
Bar Rings, $40.00 to $685.00
Rings, $50.00 to $2000.00
Bracelets, $85.00 to $650.00
Lavallieres, $30.00 to $1,500.00

Oriental Seed Pearl Jewelry

Of exquisite richness and beauty are the many pieces of Seed Pearl Jewelry shown in our extensive collection. Hundreds of pearls are required to complete the average piece, making possible the creation of works of rare delicacy.

Brooches, $10.00 to $42.50
Bar Pins, $7.50 to $20.00
Earrings, $7.50 to $20.00
Seed Pearl Necklaces, $12.00 to $125.00
Pendants, $7.00 to $25.00
Lavallieres, $50.00 to $125.00

Ribbon Wrist Watches, $15

The Watch is of that small size so much in vogue and is a very satisfactory timepiece. The case is gold filled, of serviceable quality, and is mounted with black moire ribbon and a novel clasp. Two models are shown—one is illustrated and another with the extension bracelet which is equally popular.

Get a Kodak
for the Summer.

Our Kodak Section, conveniently located just inside the Randolph St. and Wabash Ave. entrance, is prepared to meet every requirement for Kodaks or Cameras. It is possible now to have a Kodak at almost any price—according to the equipment desired.

Vest Pocket Kodaks, $6.00 to $22.50
The Junior Kodaks, $9.00 to $18.00
3-A Kodak, $22.50 to $32.50
3-A Kodak, special range finder, $49.00 to $77.00
New 00 Premo Camera, 65c

Our facilities for Developing, and Printing, and Enlarging are exceptional.

Rosaries
for Easter.

In our comprehensive assortment of Rosaries one can gratify nearly every wish as to style and price.

Moonstone Mounted in Platinum, $60.00
14-karat gold with real stones, $27.00 to $40.00
14 carat gold bead Rosaries, $16.50 to $42.00
Sterling Silver Beads, $3.00 to $4.00
Gold Filled Beads, $3.00 to $6.50

In addition we have an extensive line ranging from 50c to $3.00.

Easter Cards

The varieties shown of these popular Cards have never been more complete. Only the new designs from the leading makers are shown.

Hand-painted Easter Cards, 10c to 25c
Hand-painted Easter Sachets, 10c to 50c
Hand-painted Easter Bookmarks, 20c and 25c
Hand-painted Easter Folders, 10c to 50c
Hand-painted Easter Handkerchief Cases, 25c and 50c
Hand Colored Easter Cards and Folders, 10c to 25c
Standing Cut-out Easter Novelties, 5c and 10c
Easter Post Cards, 1c to 5c
Easter Hats in fancy boxes, 25c
Standing Wire Novelties in Flower Designs, 10c

The Best Built Truck in America

War wracks a truck or proves it—and so do paving stones.

The Riker Motor Truck is a *war-proved truck*—tested in war-service on all fronts. As it stands today, it is largely developed from the lessons of the war.

FRAME—*pressed chrome nickel steel*—not structural steel.

ENGINE BED — *Government specification bronze*—not aluminum.

SPRINGS—*silico-manganese steel.*

TRANSMISSION GEARS—propeller shaft, driving axel—all of *chrome nickel steel.*

Some of the reasons, perhaps, why the Riker Motor Truck has been called *the best built truck in America.*

CHICAGO BRANCH HOUSE
2000 Michigan Avenue

LOCOMOBILE COMPANY OF AMERICA
BRIDGEPORT, CONN.

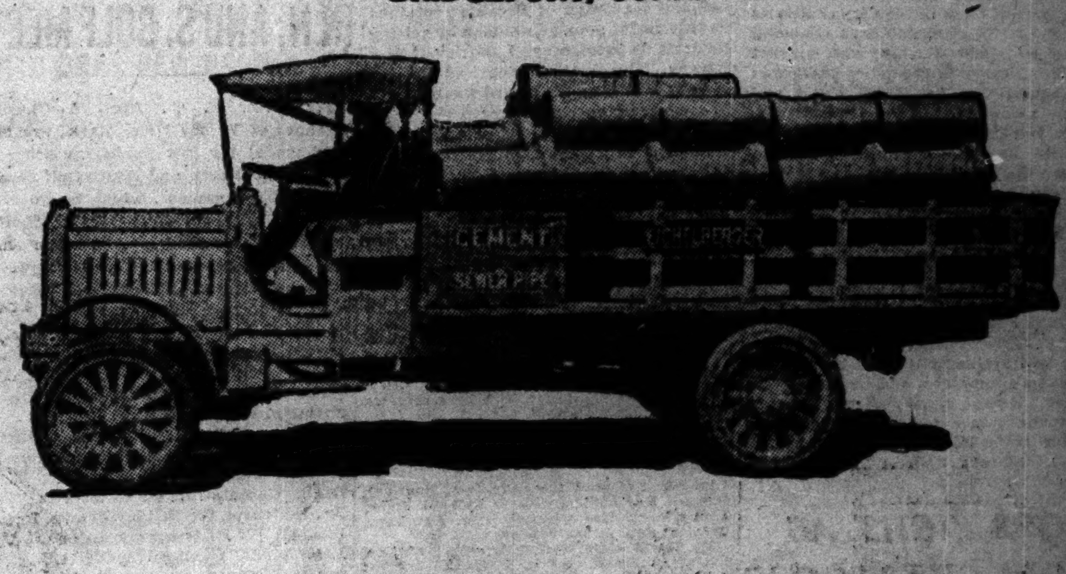

HEALTH RESORTS HEALTH RESORTS

White Sulphur Springs
WEST VIRGINIA

OPEN ALL THE YEAR

The GREENBRIER
EUROPEAN PLAN

Finest Bath Establishment in America Connected Directly with the Hotel

Nauheim and all principal baths of European Health Resorts are given in the Bath House by skilled attendants

FRED STERRY, Managing Director
J. H. SLOCUM, Resident Manager

Our unique methods include milk diet, special diet, hydrotherapy, special treatments and corrective exercises. Send for free book.

INTERNATIONAL HEALTH RESORT

(formerly the Healthatorium). Medical & non-medical physicians in attendance. Address Dept. 25, Grand Blvd. & 42nd Sts., Chicago.

Private Home FOR THE FEEBLE MINDED AND MILDLY INSANE. Where love, kindness and harmony are practiced. Females only. Phone Wheaton 162 or address MRS. E. B. HOWE, Wheaton, Ill.

IT PAYS TO ADVERTISE IN THE TRIBUNE.

DANDRUFF AND ITCHING SCALP

REQUIRE CUTICURA SOAP AND OINTMENT

To prevent loss of hair. Treatment: On retiring touch spots of dandruff and itching with Cuticura Ointment. Next morning shampoo with Cuticura Soap and hot water. Nothing better, surer or more economical at any price.

Sample Each Free by Mail
With 32-p. book on the skin. Address post-card: "Cuticura, Dept. 26G, Boston." Sold everywhere.

THE MODERN CHICAGO WOMAN doesn't let her husband take THE TRIBUNE with him when he goes to work. She keeps it for herself and reads it carefully. Her husband buys another at the station or on the corner.

LIFE'S LITTLE LIARS:
"You Can't Tell the Players Without a Score Card."

Pride Usually Comes Before the "Call"

FAMOUS COMEBACKS.
"Where's the Other Five I Loaned You?"

KELLY—AT HOME.

CHICAGO FANS PUT UP MONEY ON KENOSHA GO

Bet at Odds That Nelson Will Knock Out Jack Hemple Tomorrow.

"Tribune" Decisions.

At Norristown, Pa.—Eddie Revoir beat Jack McCarron (15).

At Philadelphia—Young Jack O'Brien knocked out Joe Butler (5); Leo Vincent knocked out Joe Brock (8); Al Thum beat Walter Brown (6); Indian Russell stopped Willie Lang (1); Eddie Larkin stopped Jimmie Dunn (8).

At New York—Charlie Weinert beat Porky Flynn (10).

At Cleveland—Phil Brock beat Willie Beecher (10).

At St. Louis—Benny McNeill beat Harry Kabakoff (8).

At Des Moines—Bobby Burns beat Pete Krust (10).

BY RAY C. PEARSON.

Several local boxing bugs who have a little loose change yesterday put it in the hands of a stakeholder, wagering on the result of the bout between Jack Hemple, sparring partner of heavyweight champion Jess Willard, and Lee Nelson at Kenosha tomorrow night. That there was some real betting indicates that the local fans are taking an interest in the show in the Wisconsin city.

One of the wagers was at 1 to 3 that Nelson scores a knockout inside of five rounds and another was made at the same odds that the local man turns the trick inside the limit of ten rounds. Just what there is to justify this kind of betting is hard to understand, for both scrappers have a lot to learn about the game before they can be classed as topnotchers.

Nelson Makes Rapid Strides.

Just how good Hemple really is isn't known around this part of the country, but his record indicates that he has a healthy kick, the kind that puts 'em to sleep. He has had just as much ring experience and probably more than Nelson, but the local man has been coming in rapid strides of late, and his adherents refuse to believe there is a possibility of him finishing on anything but the winning end.

The semi-windup of the Kenosha show is going to bring together Rabbit Hedlin of this city and Bitter Root Kid of Montana. Incidentally it is worth mentioning that the Montana scrapper is being highly touted and probably will go into the ring favorite.

Amateurs to Box in Detroit.

A team of local amateur boxers will meet a Detroit team in the City of Straits on April 12. The Chicago boys are being selected by Harry Forbes, who will act as pilot. Forbes is receiving entries at his gymnasium, Forty-third street and Indiana avenue.

Terry Durkin, who is managed by Fonda Burke, has landed a match. He will box Jack Smith of Denver at Des Moines next Monday night over the ten round route. The weight agreed upon is 140 pounds at 3 o'clock.

Hammer May Meet Welsh.

Ever Hammer, who recently won over Ad. Wolgast, may be matched with Champion Freddie Welsh at Racine within two weeks. Welsh and Manager Harry Pollok will arrive in town today and the Wisconsin promoters will be on the job to close the match. Welsh will work at the Arcade gym here. Hammer has had an offer from Dayton, O., for a match at the Shamrock club of that city for April 14.

STOPS FIGHT AS ROPE CUTS LOOSE

New York, April 4.—[Special.]—The ten round bout between Charlie Weinert and Porky Flynn at the Broadway Sporting club came to an abrupt end more than a minute ahead of scheduled time and never will be finished. Weinert, in rushing Flynn, backed Porky against the ropes with such force that the top was torn from a corner fastening. Flynn fell backward, headforemost, into the laps of several writers, while Weinert turned a complete somersault. Neither was injured, but the referee halted hostilities right there. Weinert had outpointed Flynn up to the time of the accident.

Bobby Burns Outfights Krust.

Des Moines, Ia., April 4.—[Special.]—Bobby Burns of Dallas, Tex., defeated Pete Krust of Chicago in eight of the ten rounds of their boxing match tonight. The other two sessions were even. The boys are bantamweights.

Dillon to Train for Bout.

Minneapolis, Minn., April 4.—Jack Dillon, Indianapolis, arrived today to train for his bout April 14 with Billy Miske of St. Paul.

CUTLER TRAINING HOKUF.

Bill Hokuf, the 250 pound Bohemian, who wrestles Joe Stecher, American champion, in the Coliseum Friday night, is being put through a severe test for the contest. Charley Cutler, who lost the American title to Stecher last summer, is training Hokuf. He has shown the Bohemian how to meet the dangerous scissors hold, and Big Bill says his defense will prove a surprise to the Nebraskan. Cutler also is training for his bout with John Frieberg in the semi-windup. The first bout will be between Ben Reuben and Louis Talaber.

STECHER PINS FRED BEELL.

Duluth, Minn., April 4.—Joe Stecher of Dodge, Neb., won from Fred Beell of Marshfield, Wis., in straight falls, getting both at the expiration of eight minutes of wrestling, with the body scissors. Beell's fast work was unavailing against the Nebraska wrestler's deadly hold. In each instance after two minutes of pressure the Wisconsin grappler was forced on his back.

DONATES 40 POUNDS, BUT GAINS DECISION IN AMATEUR COMBAT

Boston, Mass., April 4.—Heavyweight honors in the national amateur boxing championships came to this city tonight when Carlo Armstrong, weighing only 161 pounds, received the decision over George Hook of Pittsburgh, a 200 pounder, in the finals of the heavyweight class.

In the 175 pound class Patrick McCarthy, also of this city, slugged his way to a victory over Charles Shons, another Pittsburgh boxer.

Montreal Boxer Also Victor.

The 145 pound championship went across the border when Eugene Brosseau of Montreal, whom the judges regarded as one of the best boxers of the tournament, outpointed M. Stark of New York in a fast bout.

Adolph Kaufman of Brooklyn retained his title as 158 pound champion by getting the decision over Joseph Landrieu of New Orleans. The southerner carried the fight to the last bell and the award was disputed by some of the spectators.

Long range punches and ability to keep out of the way gave Thomas Murphy of Kansas City, Mo., a decision over Johnny Marto of Boston in the 135 pound finals.

Results of Semi-Finals.

108 pound class—Thomas Darcy, Boston, defeated George Etcell, Union Settlement A. C., New York [4]; Isador Wiesel, Providence, R. I., defeated Freddie Madden, Boston [4].

115 pound class—Tony Vatlan of Boston defeated Joe Gans of Lynn; Ben Volger, Educational Alliance of New York, defeated John Perry, Boston.

125 pound class—Dave Brown, Toronto, defeated N. Siegel Revere by default; William Morris of East Side house, New York, defeated Charles Miller of Boston.

135 pound class—John Marto of Boston defeated John H. Green of Boston; Thomas Murphy, Kansas City, defeated Arnold Schneider, Detroit [3].

145 pound class—Eugene Brosseau, Montreal, defeated Roy Helton, Kansas City; M. Stark, Young Men's Hebrew association, New York, defeated Paul de Salvo, Quincy.

158 pound class—Joseph Landrieu of New Orleans defeated R. E. Evans of Boston; Adolph Kaufman, Trinity club, Brooklyn, defeated Edward McCormick, Boston.

175 pound class—Pat McCarthy, Boston, defeated Joseph H. Keeley, Boston [2]; Charles Shons, Pittsburgh, defeated William Sorenson, Trinity club, Brooklyn [2].

Results of Title Bouts.

108 pounds—Thomas Darcy, Boston, defeated Isadore Wiesel, Providence, R. I.

115 pounds—Ben Volger, New York, defeated Tony Vatlan, Boston [4].

125 pounds—William Morris, New York, defeated David Brown, Toronto.

135 pounds—Tom Murphy, Kansas City, defeated John Marto, Boston.

145 pounds—Eugene Brosseau, Montreal, defeated M. Stark, New York.

158 pounds—Adolph Kaufman, Brooklyn, defeated Joseph Landrieu, New Orleans.

175 pounds—Pat McCarthy, Boston, defeated Charles Shons, Pittsburgh.

Heavy weight—Carlo Armstrong, Boston, defeated George Hook, Pittsburgh.

Lewis to Fight Jake Abel.

Chattanooga, Tenn., April 4.—[Special.]—Articles were signed today by Ted Lewis, claimant of the welter title, and Jake Abel, local welter, to fight eight rounds before the Rose A. C. here April 19. The scheduled bout between Abel and Willie Ritchie for tonight was canceled because of an accident to the latter.

PHILIP MORRIS
"The LITTLE BROWN BOX"
HIGHEST GRADE TURKISH
CIGARETTES

NOTES OF THE GOLFERS

The American Annual Golf Guide and Year Book is being prepared by a New York firm.

The Wheaton club has twenty-five vacancies and has started a campaign to bring the membership up to the limit.

The Ridgemoor Country club will open its season April 8, on which date the club bus will meet trains according to schedule. The clubrooms have been redecorated and a new steward engaged.

The Midlothian Country club will open its season April 15. A number of improvements have been made on the course, the most noticeable being at the first hole. The course of the creek has been changed farther south, so that it is now possible to take a full shot from the first tee.

The Grand Beach Golf club of Michigan has elected Floyd R. Perkins of Chicago president. Robert L. Douglas is vice president and George H. Ely secretary and treasurer. The club has made application to the Western Golf association for membership. The course this year will be in charge of George Morris and will open April 15. Many changes have been made, and most of the underbrush from the wooded islands has been cleared.

SKEHNES WINS MEDAL IN N. AND S. GOLF MEET

Pinehurst, N. C., April 4.—Charles Skehnes of Woods Hole, Mass., won the gold medal for low qualifying score in the United North and South Golf championship tournament, which began here today. Skehnes made the eighteen holes in 73 and was four strokes better than his nearest competitors, Jesse Guilford of Boston and C. J. Bellamy of Springfield, who tied with 77 each. Philip Carter of New York was fourth with 78. One hundred and eighty players are entered.

The following players qualified for the championship division:

Charles Skehnes, 73; Jesse Guilford, 77; C. J. Bellamy, 77; Philip Carter, 78; William Paul, Mecklenburg, 80; E. C. Beall, Uniontown, 80; C. E. Van Vleck Jr., Baltusrol, 80; Rodney Brown, Brookline, 81; W. R. Simons, Garden City, 81; J. M. Wells, Kenilworth, 82; H. S. Cummins, Weeburn, 83; Frank Dyer, Montclair, 83; Will Chick, Brookline, 84; C. L. Becker, Woodland, 84; Donald Parson, Youngstown, 84; M. L. Scofield Jr., Weeburn, 84.

A. A. U. TO AWARD BIG MEETS

Outdoor championships of the Central A. A. U. for this spring and summer will be awarded at a meeting of the board of managers April 17 at the Hotel Sherman. Eight titular competitions will be allotted. They are junior, senior, and all around track and field championships, junior and senior cross country championships, ten mile run, and junior and senior title swimming meets. Applications for championships should be made to Secretary George B. Waterstraat before the meeting.

Canadian Hockey Team Wins.

New York, April 4.—Les Canadiens, world's hockey champions, took the lead tonight in a two game match here by scoring six goals to three against the Rosebud team of Portland, Ore.

MAROON MAT STARS GIVEN CHANCE TO WIN CONFERENCE HONORS

BY KEENE GARDINER.

The University of Chicago will be represented by wrestling, gymnastic, and fencing teams at the conference championships in Minneapolis Friday and Saturday. Practically all conference schools will be represented and Nebraska also will be among the contestants.

The Cornhuskers won the wrestling championship last year and are out for a second title, but dope points to close competition from Chicago and Indiana. The Hoosiers and Maroons fought it out a month ago in a dual meet and Indiana won, 9 to 8.

Defeat Badgers Easily.

The Maroon mat men have defeated Wisconsin in every event and eliminated the Badgers from title consideration. Chicago and Illinois have a 10 to 10 tie on their records, but local mat fans consider the Maroons the better team. Purdue has a well balanced squad, but the Boilermakers can hardly be figured as conference winners. Nebraska is an unknown quantity, because the 1915 champions have not met conference teams in dual meets.

Chicago counts on Capt. Mahannah to win the 145 pound match. The Chicago leader has not been defeated this year and has never been pinned by a conference grappler. Gumbiner is a good 115 pound man, and Jeschke will give the best 135 pound man a good tussle, while in Graves and Bondzinski Coach Netherton has a good pair of heavyweights.

Class in 158 Pound Group.

The best scrap of the meet should be in the 158 pound division, with Capt. Cope of Illinois, Capt. Peckinpaugh of Indiana, and Kahn of the Maroons about evenly matched.

Entries for the gymnastic events have not been announced, but six teams will probably compete. The 1915 champions hailed from Madison.

Coach Omar La Belle, a former Parisian duelist, who is tutoring the Maroon fencers, is hostile to newspaper reporters.

BILLIARD GOSSIP

Peoria, Ill., April 4.—[Special.]—Charles C. Legros of Peoria defeated Bob Cannefax of St. Louis, 50 to 47, in ninety-nine innings. High runs: Legros, 4; Cannefax, 3.

Rochester, N. Y., April 4.—[Special.]—Joseph Capron of Chicago defeated Jerome R. Keogh of this city, 50 to 41, in eighty innings. High runs: Keogh, 4; Capron, 6.

Indianapolis, Ind., April 4.—[Special.]—John Moore of Chicago defeated Vernon Gasper of this city, 50 to 36, in seventy-three innings. Each player had high run of 4.

Naskrent defeated Hawley, 100 to 98, in the playoff for fourth place in the straight rail tournament at Sutton's. Sampson and Weld tonight.

Voightman defeated Berg [41], 36 to 31, in the class B tournament at Mussey's. In class A Goodman forfeited to Shea. Tonight Leonard will play Juul and Gould meets Wadsworth.

In the first half of the playoff to decide second place in the South Side Traveling league, Fletcher of Blue Island defeated Coffey of the De Luxe room, 35 to 20. The second half will be played tonight at Fraser's room, Blue Island.

Tracey won two games in the three cushion tournament at Bensinger's, defeating Moer, 30 to 24, and T. Thompson, 30 to 29. Baumeister and Forest will play tonight at 6 o'clock to make room for the Interstate game at 8 o'clock, in which August Kieckhefer will play Bob Cannefax, the St. Louis expert.

BRICKLAYERS AND JOLIET ORDERED TO REPLAY TILT.

At a meeting of the Peel cup commission, the Bricklayers and Joliet teams were ordered to play off their tie game of April 2, next Sunday, at the Bricklayers' field, Thirty-fifth street and Wentworth avenue.

The order necessitates a change in local league games. The Chicago Americans will meet the McDuffs at Forty-second and Chicago avenues, and Campbell Rovers will play Hyde Park Blues at Fifty-second street and Cottage Grove avenue. Pullman has a bye.

The draw for the semi-final round for the Peel cup to be played April 30 resulted as follows: Chicago Americans vs. Chicago Swedish; Bricklayers or Joliet vs. Pullman.

BADGERS IN DRAKE GAMES.

Des Moines, Ia., April 4.—It was announced today that the University of Wisconsin will enter the Drake relay meet here April 22. Entries have been received from Wisconsin for the four mile and the one mile event.

DODGE BROTHERS
MOTOR CAR

The gasoline consumption is unusually low. The tire expense is reasonable, because the size of the tires is right for the weight of the car

The motor is 30-35 horsepower
The wheelbase is 110 inches
The price of the car complete is $785
(f. o. b. Detroit)

DASHIELL MOTOR COMPANY
2412 Michigan Avenue

CHAMPION ELLIS CUTS DOWN LEAD IN CUE CONTEST

Maupome of St. Louis Still in Front, 100 to 94—Final Block Tonight.

Pittsburgh, Pa., April 4.—[Special.]—Pierre Maupome of St. Louis still leads Charles Ellis, champion, in the three cushion match for the championship of the world, 100 to 94. The champion took tonight's block, 71 to 50, making up 21 of the 27 points he was behind last night. The final block will be played tomorrow night.

The Mexican challenger missed four straights at the start. He made one in the fifth, missed in the sixth, and then made three. Maupome struggled gamely with only seven points to his credit until the eighteenth inning, his opponent meanwhile annexing 27.

Maupome in the eighteenth had a run of three and some pretty bank shots for four in the twenty-second. In the thirtieth he made his high run of five. The challenger ran out his 100 in the eighty-second inning with a three.

Ellis, from the twentieth inning to the forty-ninth, made only ten billiards. He had two runs of five, two fours, and several threes.

ALASKA DRIVERS TO PILOT DOGS OVER 412 MILE RUN.

Nome, Alaska, April 4.—The ninth annual All-Alaska sweepstakes dog team race, the great sport event of the north, will be run April 11 over the snow trail from Nome to Candle and return, a total distance of 412 miles.

Announcement of the date of the race was made today by the Nome Kennel club, under whose auspices the classic will be run. The trail is in excellent condition for fast racing.

It is probable that six or seven dog teams will be entered, including those of Leonard Seppala, whose Siberian wolf dogs won last year's race in 78:44:37. Robert Brown, Doning & Blatchford, Bowen & Delzene, Paul Kjegstad, and Gunnar Kaason are others to enter teams. Two famous drivers, whose dogs always have been close contenders for first honors, will not be represented this year.

John Johnson, who established the record of 74:14:20 in 1910, and A. A. (Scotty) Allan, driver and part owner of the Allan-Darling team which won in 1911 and 1912, are in the states at present.

WOMEN'S SWIM FOR FRISCO.

New York, April 4.—The 100 yard National A. A. U. swimming championships for women will be decided in San Francisco instead of Philadelphia, according to an announcement today. The offer from the coast city to meet the expenses of the two fastest women swimmers in the east to San Francisco caused a change in plans. The title race will be held July 4 at the Sutro baths.

SPORTING NEWS NOTES

BASEBALL.

Aristo A. C. wants ball game Sunday. Phone Henry Timm, Graceland 1146 evenings.

Fasella A. C. wishes to play nine averaging 10-12 years old on Sundays. Call Harrison 4866 between 5:30 and 6 o'clock and ask for Dan.

Fuller Square players want a game Sunday against 12-14 year old teams. Telephone Cecil James, Drover 9242.

Carlisles desire to meet nines averaging 12-14 years. Write Bert Weitzman, 1811 South Troy street, or telephone Rockwell 2626 evenings.

Triangle indoor players won their tenth game by defeating Hoyne A. C., 9 to 8, at the winner's gymnasium. Triangles want a game Monday. Address J. A. Tray, 500 South Hoyne avenue.

NOTRE DAME ALUMNI WANT BIG 'GRID' GAME IN CHICAGO YEARLY

Alumni of Notre Dame voted last night to arrange the staging of an annual football game in Chicago, the contest to come yearly toward the close of the season and to be the big game of the season for Coach Harper's eleven. The motion which pledged the graduates to attend to the details of holding the feature contest here recommended Nebraska as the favorite opponent.

Officers were elected at the annual business session following a banquet at Hotel Brevoort. The slate: Judge Michael F. Girten, president; John F. O'Connell, vice president; Ruppert D. Donovan, treasurer; Fred L. Steers, secretary.

Six members were added to the four officers to compose the executive committee, as follows: Joseph Pliska, Frank H. Hayes, Ed J. Larney, William P. Dedine, Harold Fisher, and Ira W. Hurley.

EXTEND PIN TIME LIMIT FOR SOUTH SIDE LEAGUE.

Entries for the south side bowling tournament to be held on the alleys in the South Side Traveling league have been extended until midnight tonight, according to announcement made by Charles Reinhold. The tournament will begin Monday and probably will finish before the Illinois Bowling association meet starts at the Randolph alleys April 22. Entries should be mailed to Reinhold at 118 East Twenty-second street.

Another entry list that will close will be that of the state tournament, which will close its list at midnight. Secretary Jake Mueller has been working overtime since his return from Toledo and had failed to catch up with the early entries up to last night.

Mueller estimates that nearly 300 five man teams are already entered and that another 100 or more will arrive today. His office is at 29 West Randolph street.

EASTERN NET PLAYERS WIN.

New York, April 4.—Boston and New York clubs furnished the winners of the four matches in the second round of the national court tennis championship today.

Second round—Charles E. Sands, New York, defeated George W. Wightman, Boston, 6—3, 6—0, 6—2; Joshua Crane, Boston, defeated Lawrence Waterbury, New York, 6—1, 6—1, 6—4; Payne Whitney, New York, defeated D. P. Rhodes, Boston, 2—6, 6—2, 6—0, 5—7, 6—3; and C. S. Cutting, New York, defeated W. M. T. Huhn, Philadelphia, 6—2, 6—3, 6—3.

Former Ump Sigler Marries.

Des Moines, Ia., April 4.—Announcement was made tonight of the marriage last night of M. E. Sigler, former Western league umpire, and Miss Pearl Miller, former Kansas City newspaper woman.

MOOY HIGH MAN ON PIN CIRCUIT, 234 1-3 AVERAGE

Good Performance Gives Sir Cliftons Series Over Standards.

Billy Mooy, rolling with the Sir Cliftons of the North Chicago league, was top man of the night on the local bowling [illegible] with an average of 234 1-3, while his team was winning the odd from the Standards. Bob Jardine of the losers tried to follow in the pace set by Mooy, but dropped [illegible] at 223 2-3.

William Reiber of the Edelweiss [illegible] was best performer in the Southwest league, where he got a rating of [illegible] carried his team to three straight over the Algeos. The Wieland Dairys won [illegible] easy games from the Colonnas on the Bryn Mawr circuit, with Harry Drew [illegible] 216 2-3 for the winners. Scores:

NORTH CHICAGO.

SIR CLIFTONS.				STANDARDS.			
Johnson	203	178	220	E. Jar'ne	[illegible]	[illegible]	[illegible]
Mooy	245	247	211	D. Joh'n	[illegible]	[illegible]	[illegible]
McCar'y	204	168	158	R. Jard'e	[illegible]	[illegible]	[illegible]
Swanson	156	166	173	B. Joh'n	[illegible]	[illegible]	[illegible]
Berlin	154	150	150	Birren	[illegible]	[illegible]	[illegible]
Totals	962	909	907	Totals	[illegible]	[illegible]	[illegible]
Lin. B'rs.	908	961	921	Beckes J.	[illegible]	[illegible]	[illegible]

SOUTHWEST.

EDELWEISS TON.				ALGEOS.			
Becker	187	198	190	Otte	[illegible]	[illegible]	[illegible]
W. Die'r.	194	200	159	Schanke	[illegible]	[illegible]	[illegible]
W. Rei'er.	258	213	231	Neyrich	[illegible]	[illegible]	[illegible]
Wolter	178	184	188	Ciskoski	[illegible]	[illegible]	[illegible]
Wm. Di'r	180	181	200	Behnke	[illegible]	[illegible]	[illegible]
Totals	986	970	968	Totals	[illegible]	[illegible]	[illegible]

BRYN MAWR.

Wiel'ds	967	889	1014	Colonnas	[illegible]	[illegible]	[illegible]
Lux'ers	897	930	922	Lin. Cl's.	[illegible]	[illegible]	[illegible]
High Cl.	879	860	865	Sir Cliftons	[illegible]	[illegible]	[illegible]

SOUTH SIDE K. C.

Leo XIII.	865	844	867	Loyolas	[illegible]	[illegible]	[illegible]

COLONNA.

Colon'as	850	919	862	Edelw's	[illegible]	[illegible]	[illegible]
Bryn M.	868	851	851	A. P. G. C.	[illegible]	[illegible]	[illegible]

COM. EDISON.

Treas'ry	876	836	813	Maads	[illegible]	[illegible]	[illegible]
Statis'l	729	805	831	N. Rep'ir.	[illegible]	[illegible]	[illegible]
Fisquar	700	715	761	Contract	[illegible]	[illegible]	[illegible]
S. Repair	817	796	840	Fisk	[illegible]	[illegible]	[illegible]
Meter	784	763	796	Substa.	[illegible]	[illegible]	[illegible]

TELEPHONE.

Con. 1	909	911	974	Plant Ac.	[illegible]	[illegible]	[illegible]
Supply	865	907	1064	Engin'rs	[illegible]	[illegible]	[illegible]
Lough	873	866	890	Cent. S.	[illegible]	[illegible]	[illegible]
West	873	828	920	Com'al	[illegible]	[illegible]	[illegible]
Revenue	904	812	969	Disburs'g	[illegible]	[illegible]	[illegible]

KARLICEK BREAKS PIN TIE

Tony Karlicek broke the three-cornered tie with Hank Marino and Matt Williams for first place in the Randolph [illegible] individual tournament when he beat Marino six out of eight games. Karlicek and Williams will play off their tie [illegible] from today. Karlicek hung up a [illegible] 196⅝ against 186¼ for his opponent. Frank Kafora and Glen Fisher will [illegible] at 5:30 o'clock this afternoon. Scores:

Karlicek	204	214	204	212	181	178	[illegible]
Marino	150	240	190	199	160	[illegible]	[illegible]

IOWA SHOTS BEAT ILLINOIS

Iowa City, Ia., April 4.—[Special.]—Iowa university's rifle team defeated the University of Illinois five, [illegible] according to the official report from the National Rifle association at Washington, D. C. Two Iowa men scored [illegible] each, while Illinois' highest individual mark was 199.

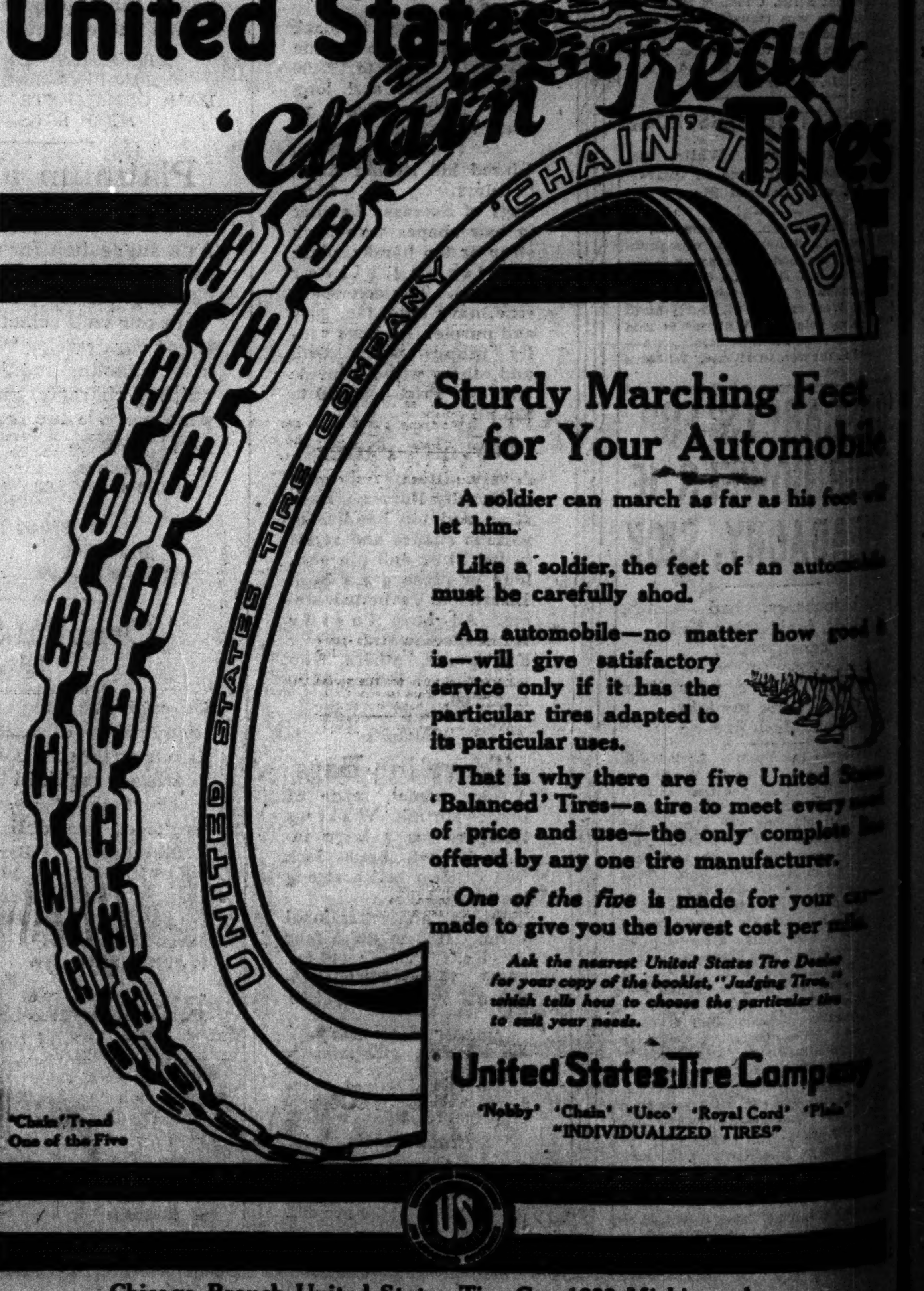
United States 'Chain' Tread Tires
Sturdy Marching Feet for Your Automobile
A soldier can march as far as his feet will let him.
Like a soldier, the feet of an automobile must be carefully shod.
An automobile—no matter how good it is—will give satisfactory service only if it has the particular tires adapted to its particular uses.
That is why there are five United States 'Balanced' Tires—a tire to meet every need of price and use—the only complete line offered by any one tire manufacturer.
One of the five is made for your car—made to give you the lowest cost per mile.
Ask the nearest United States Tire Dealer for your copy of the booklet, "Judging Tires," which tells how to choose the particular tires to suit your needs.
'Chain' Tread One of the Five
United States Tire Company
'Nobby' 'Chain' 'Usco' 'Royal Cord' 'Plain'
"INDIVIDUALIZED TIRES"
Chicago Branch United States Tire Co., 1222 Michigan Ave.

COMEBACKS:
...r Five I Loaned You?"

...Y HIGH MAN ...PIN CIRCUIT; ...1-3 AVERAGE

...Performance Gives Si... ...ffons Series Over Standards.

...EK BREAKS PIN TIE.

...HOTS BEAT ILLINOIS.

THE OLD FAMILIAR FACES: "In the Pink of Condition."

The Seat of War Will Soon Need Patching

SPRING POEM: Any Box Score.

OUTWITTING THE AUTO THIEF.

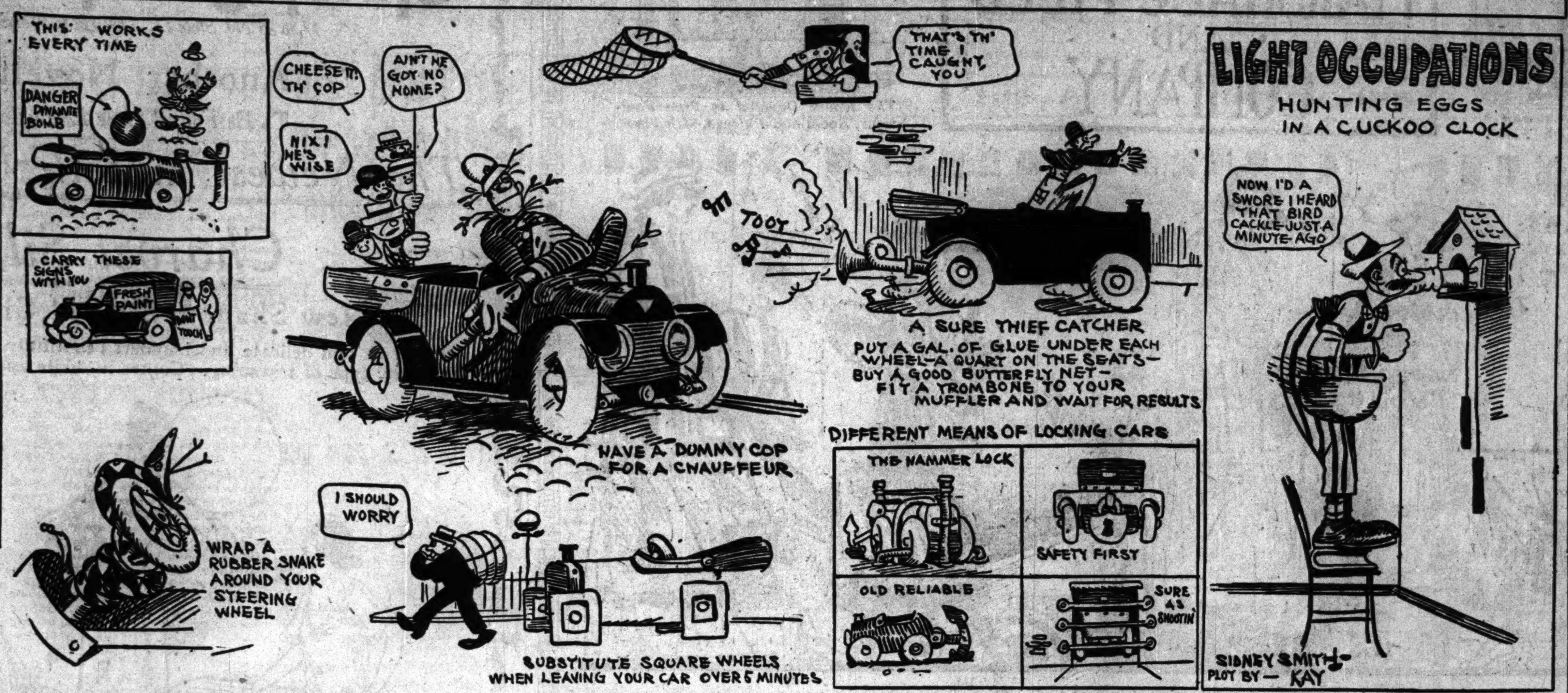

CUBS SHUT OUT GASSERS, 2-0; PIERCE PUZZLE

Holds Shreveport Hitless Five Innings—Williams Makes Home Run.

BY JAMES CRUSINBERRY.

Shreveport, La., April 4.—[Special.]—The Cubs looked like a regular major league ball team today. Sturdy pitching, heavy hitting, and snappy fielding featured their exhibit in the first game against the Shreveport Gassers, and the Cubs won, 2 to 0. Failure to hit in the pinches was the only weakness shown.

The Cubs' play was so much improved over what has been seen before that one feels inclined to declare Tinker and his men fit for the opening of the season. In the first place, Shreveport was the livest looking set of fellows the Cubs yet faced, not even excepting the Phillies. The locals trimmed the Cincinnati Reds four out of six games, and are playing as snappy ball as one will ever find in the minor league.

Pierce Gives One Pass.

It required more than pepper to beat the Cubs, however, because they were right for battle. George Pierce and George McConnell did the pitching, and it was classy all the way, especially the performance of Pierce, who held the slab for five innings with only fifteen batters being allowed to face him. Only one of the opposition got on bases, and that by the pass route. He was sacrificed to second, and then because of his abundance of pepper, we suppose, he attempted to sneak to third base while Pierce was standing on the mound holding the ball. George turned and tossed to third, nailing the runner.

Not a hit of any kind was made off Pierce and he was nursing a sore forefinger on his pitching hand, too. There might have been two or three hits, however, if George's mates hadn't been playing live and alert ball. Both Mulligan and Heine Zim stabbed redhot smashes that left the bat like sure base hits.

Three Off McConnell.

McConnell wasn't so fortunate, although he showed more speed. Three blows were registered, but only one man got as far as second base, so the game never was in danger. Mac had his spitter working beautifully and was not afraid to shoot the ball squarely over the pan.

The feature of the combat was Cy Williams' drive in the sixth. He poled one over the right wall, which is some drive, as the fence seemed to be about half of the way back to town. Cy also turned out the fielding feature when he galloped with gigantic strides to short center and took Kneaves' fly ball that seemed certain of being good for one or two extra bases.

Archer Gets Three Hits.

The Cubs poled nine blows off Tod Sloan, a speedy young right handed hurler. Jimmy Archer led with three. No one else got more than one, but Heine Zim lined one against the left wall with a crash for two bases. Score:

Chicago.	R	H	P	A	Shreveport.	R	H	P	A
[illegible], rf.	0	1	0	0	Diamond, rf.	0	1	4	1
Yerkes, 2b.	0	1	2	3	Kneaves, ss.	0	0	8	4
Williams, cf.	1	1	2	0	Schrader, 1b.	0	1	11	1
[illegible], 3b	0	1	2	2	Barr, lf.	0	0	3	0
[illegible], 1b.	0	1	11	1	Carroll, cf.	0	0	0	0
[illegible], lf.	0	1	1	0	Knaupp, 2b.	0	0	1	1
Mulligan, ss.	0	0	4	1	Bernsen, 3b.	0	0	1	2
Archer, c.	0	3	8	0	Wells, c.	0	0	5	1
Pierce, p.	1	0	1	5	Sloan, p.	0	1	0	4
McConnell, p	0	1	0	3					
Totals	2	9	27	15	Totals	0	3	27	14

Chicago .... 0 1 0 0 1 0 0 0 0—2
Shreveport ..... 0 0 0 0 0 0 0 0 0—0

Errors—Kneaves, Bernsen [2]. Two base hit—Zimmerman. Home run—Williams. Hits—Off Pierce, none in 5 innings. Bases on balls—Off Sloan, 2; off Pierce, 1. Struck out—By Pierce, 2; by Sloan, 3. Sacrifice hits—Carroll, McConnell. Stolen base—Schrader. Double plays—Wells-Knaupp; Knaupp-Kneaves-Schrader.

NOTES OF THE CUBS.

Shreveport, La., April 4.—[Special.]—Three more games with the peppery Shreveport team should put the Cubs in fine fighting fettle.

Mike Doolan watched the game from the grandstand and left tonight for Pine Bluffs to join Zeider's Colts.

Not more than 700 fans attended the game. Business in Shreveport is booming, and only that number could get away from work.

Eddie Mulligan handled the shortstop job beautifully, making a great improvement in the infield defense. His fault was at the bat, when he twice took a third strike with runners on the path and two men out.

Max Flack was ill with a bad cold and remained at the hotel, while Manager Tinker himself played right field. Young Carroll drove Manager Joe almost to the fence after a hard drive in the seventh when one was on. Joe caught it and got a round of applause.

Wilson Matthews, Texas league umpire, was on the job, but had a tough time. Once Heine tried to race from second to third after a fly was caught in right field. He was relayed out, but the third baseman dropped the ball. Matthews didn't see the ball dropped and called Heine out. There was a storm, and after being assured the ball was dropped Matthews reversed his decision.

JUNIORS BOOK BALL GAMES; ELEVEN CARDED ON SUNDAY.

The Chicago Junior Baseball league held its weekly meeting last night at 120 North Dearborn street. Secretary Enders announced that the league will open its season April 16. Eleven new clubs registered. The committee report on constitution and bylaws will be ready in a week. Eleven games were booked for Sunday as follows:

National A. C. and St. Stanislaus at North avenue and the river.
Berwyn Feds and Hartland Colts at Sixteenth street and Clinton, South Oak Park.
Waverleys and Frankes at Hamilton park.
Tildens and Vorels at Thirty-eighth and Normal Park.
Original Iroquois and Eagle P. C. at Forty-first and Sixteenth.
Johnson Greys and Drummonds at Wrightwood grounds.
Hermitage Tigers and Humboldt Feds at Washtenaw and Grand.
Overlands and Dalton Tigers at Dalton, Ill.
Whiting Braves and North Ends at Bessemer park.
Clovers and Melrose Sox at White Sox Annex.
[illegible] and Crawford Elks at Fiftieth and [illegible].

Braves Beat Richmond, 7 to 5.

Richmond, Va., April 4.—The Boston Nationals beat the Richmond Internationals, 7 to 5. Batteries—Hughes, Tyler and Blackburn; Gleason, Burke and O'Donnell.

LOAN SHAWNEE TEAM HURLER AND CATCHER, THEN SOX WIN, 4 TO 1

BY I. E. SANBORN.

Shawnee, Okla., April 4.—[Special.]—White Sox Regulars lost another day out of the little time left for them for practice, but kept their scheduled date here and won a joke game which the score of 4 to 1 would not indicate.

The Shawnee ball park, which, like those in most small cities, is located about eleven miles from the city hall, was so waterlogged the players could scarcely untrack themselves, even on the infield.

Loan Shawnee a Battery.

The outfield was worse. The local team lacked a pitcher and catcher, so borrowed a battery from the Sox. Manager Rowland loaned them Eller and Lynn, thinking the rooky pitcher would get a good chance to practice his new spitter against the Sox and his players in turn would get some good batting practice against Eller.

Even this modicum of benefit was denied the Sox, because the good people of Shawnee elected a local dry goods dispenser named Templeton to do the umpiring. He is a bully good fellow and a good dry goods man, they all say, but as an umpire he listened like a little German band on a cold morning. The Sox couldn't guess what the dry goods man was going to guess on balls and strikes, so finally whaled away at anything to get the farce over.

Bunch Hits Off Eller.

Wolfgang, who pitched for the Sox, finally used only straight balls to help out the umpire, but he didn't get half of those right. Although three of the Regulars were called out on strikes by the arbiter in the third inning, they managed to get hold of four of Eller's fast ones for hits. These, with the aid of a wild throw by a home player, made four runs, just to keep the unbeaten record of the White Sox. Altogether they tapped Eller for eight safeties.

The Shawnee lads would not have scored at all, but Byrdie Lynn whaled out a two bagger behind a Texas leaguer in the fifth inning and almost won a home for himself in this fair city by saving it the disgrace of a shutout. Score:

Shawnee.	R	H	P	A	White Sox.	R	H	P	A
Price, cf	0	0	2	0	Murphy, rf	1	0	0	0
Thebo, ss	0	3	0	0	Weaver, 3b	0	0	1	1
Sparks, 1b	0	1	12	2	Collins, 2b	1	2	2	3
Brooks, 2b	0	1	1	1	Fournier, 1b	0	0	11	0
Sales, lf	0	1	2	0	Jackson, lf	1	2	0	1
Clark, rf	0	0	0	0	Felsch, cf	0	3	3	0
Green, 2b	1	1	1	2	Terry, ss	0	0	0	2
Lynn, c	0	1	7	2	Schalk, c	0	0	10	1
Eller, p	0	0	2	4	Wolfgang, p	1	1	0	3
Totals	1	7	27	11	Totals	4	8	27	11

White Sox .... 0 0 4 0 0 0 0 0 0—4
Shawnee .... 0 0 0 0 1 0 0 0 0—1

Errors—Thebo, Brooks, Green. Two base hits—Jackson, Felsch, Lynn, Thebo. Struck out—By Wolfgang, 11; by Eller, 7. Base on balls—Off Eller, 1. Stolen bases—Jackson, Felsch. Umpire—Templeton.

SOX SYDELIGHTS.

Shawnee, Okla., April 4.—[Special.]—"Thank heaven we get out of the sand belt tonight!" was the sigh of the White Sox. They are eager for a good diamond to work on before starting the season.

Rowland's regulars will go to Wichita for a game tomorrow, leaving here at the witching hour of 3:45 a. m.

Jim Scott's cold took a turn for the worse and he consulted a doctor before leaving Oklahoma City. It is all in his head, but so congested he can hardly see. It is more painful than serious, although it will set him back in training.

The regulars have been practically idle since last Friday. The loss of the last four days will hurt them in getting polished up for the big race. It seems all the tougher after the swell luck they had in Mineral Wells for over two weeks.

Before the game the Sox entertained the fans who overflowed the grand stand with a spell of shadow practice, in which Weaver and Murphy furnished the best comedy.

The Shawnee silver cornet band obliged with a few choice selections to pay for seeing the game for nothing. At last accounts oxygen was being used to keep the choice selections alive.

Over 750 people paid to see the farce. That is better than Oklahoma City did.

In the Wake of the News

by RING W. LARDNER

RIVERSIDE, April 4.—Frend Harvey. I suppose old Chi is full of excitement today on acct. of the election but if you like a regular whirl pool of excitement you should of been out here. We are haveing the township election today and 3 car-

riages has all ready past the house and it is not noon yet. How it will all end I do not know but it looks like we would be lucky to get by without no blood sheds.

Theys 5 or 6 offices to be filled and in 1 or 2 cases theys 2 men running against each other for the same office. This is bound to rouse up bad feelings and how it will all end I do not know. When the votes is all counted they will certainly be joy in some homes and tonight we will see the biggest celebrations since the north side of the track beat the south sides in base ball.

* *

We are electing a supervisor and assessors and collectors and road tenders and so 4th. and if I had my way we would not elect no assessors and collectors because all as they do is make finance trouble for a man. If I had my way they would just vote on 1 proposition and that's to put a curfew law in effect and if it could not be for every night why at least have it for 1 night per week and see that every body is in bed by 1 a clock. Honest Harvey its getting feirce and a mans pretty lucky if youve got insomnia and dont care nothing for sleep. Its some whirl pool even when they aint no elections to stir things up.

But as I say its just a regular malestrum today and a man cant begin to do no work when every little wile you got to jump up and run to the window and look at another carriage go past.

* *

Pretty soon I got to go down and vote myself and I am putting it off as long is possible not only to save up the excitement but all so because in 1 case where theys 2 men running against each other for the same office I promised the both of them that he would get my vote and now Im wondring which 1 will I keep my promise to them. So with these here problems on a mans mind and all the noise and carriages going past a man cant put your mind on work or nothing.

By the time you receive this the results will be in the papers and then you will know as much about it as me which is going some. Respy. R.

WHITE SOX YANS PASS UP WICHITA

Topeka, Kas., April 4.—[Special.]—The White Sox Yannigans ran through the rain belt of Kansas today. They were scheduled to play a game at Wichita with the Western leaguers, but this had to be canceled. The Wichita grounds were soaked. Rather than remain at Wichita all day and take a sleeper for Topeka, Assistant Secretary O'Neil decided to come on to the capital city and be on the ground floor for tomorrow's battle with Topeka.

It made practically an all day ride for the men, but they were glad to get that much of the journey over at one crack. They will stay here until Friday morning, when they go on to Horton, only a short ride.

Only one cripple now travels with the Yannigans. Nemo Leibold's injured finger is still sore, and it is doubtful if he can play for some days. Joe Benz has gotten rid of his hard cold and figures on pitching the first game at St. Joseph. The weather here is fair and rather warm, a sharp contrast to the southern portion of the state.

EXHIBITION GAMES.

Boston Braves, 7; Richmond, Va., 5.
West Virginia Wesleyan, 8; Washington and Lee, 7.
Cincinnati, 12; Columbus, 4.
Detroit, 11; Oklahoma City, 0.
Brooklyn-New York Yanks, rain.
New York Giants, 5; New Orleans, 4.
Philadelphia Athletics, 5; Charleston, 1.
St. Paul, 7; Little Rock, 4.
Pittsburgh, 8; Memphis, 4.

BRAVES GET STAR ROOKIES.

Boston, Mass., April 4.—When the Braves return home the squad will contain "two of the likeliest recruits seen in many a day," in the words of Manager Stallings. Wilhoit, outfielder with Vernon of the Pacific Coast league last year, and Blackburn, catcher, drafted from Indianapolis, are the two promising recruits. Wilhoit seems to be sure of an outfield job along with Magee and Compton, as Snodgrass has failed to get out of his batting slump. Blackburn, who has shown up well in Florida, will be Hank Gowdy's chief understudy.

CUB YANS CAN'T HIT SLANTS OF BREWERS; LOSE BY 2 TO 0 SCORE

Pine Bluff, Ark., April 4.—[Special.]—Inability to hit the spitters and curves of Pitchers Hovlik and Slapnicka caused the defeat of the Cub Yannigans by the Milwaukee American association team today, 2 to 0.

Hovlik, who was one time with the White Sox, worked five innings and allowed the Cublets only three hits, a double by Zwilling and singles by Wallace and Fischer. During the four innings Slapnicka was on the mound Packard, pinch hitting for Pechous, bagged the only safe blow, which was a double. Mike Prendergast pitched the full eight innings for the Yannigans and was touched for nine wallops.

Indian Thorpe played center field for the Brewers and fielded brilliantly, but could not hit. Nearly all of the stores in the city closed at 1 o'clock and about 1 500 attended the game. The same teams play tomorrow. Score:

Chicago .... 0 0 0 0 0 0 0 0 0—0 4 1
Milwaukee ..... 0 1 0 0 0 0 0 1 *—2 9 2

Batteries—Prendergast and Fischer; Hovlik, Slapnicka, and Allen.

JONES BUYS DENVER CLUB.

Denver, Colo., April 4.—Hugh L. Jones, former owner of the Lincoln Western league club, today bought the Denver team of the same circuit from J. C. McGill, the Indianapolis A. A. magnate. The price was not announced. Jones offered more than C. H. Thomas, former president of the Chicago Cubs, who also was after McGill's Denver holdings.

Giants, 10; Oregon, 0.

Eugene, Ore., April 4.—The American Giants defeated the University of Oregon team today, 10 to 0. Score:

Amer. Giants. 2 0 0 3 0 2 1 2 0—10 16 1
U. of Oregon. 0 0 0 0 0 0 0 0 0—0 4 4

Batteries—Woods and Brazellen; Nelson, Scoop and Huntington.

Pittsburgh, 8; Memphis, 4.

Memphis, Tenn., April 4.—Pittsburgh and Memphis pounded the ball hard, but the Pirates' hits were timely and they won, 8 to 4. Batteries—Harmon, Adams, and Wilson; Tillman, Merritt, and Ruel, Shannon.

FRANK CHANCE LEADS COAST LEAGUE TEAM IN OPENING COMBAT

San Francisco, Cal., April 4.—The Pacific Coast league, the first circuit in the country to "play ball," opened this afternoon with a bang. Following parades in all the cities local celebrities pitched the first ball and inaugurated what is predicted will be the most successful year in the organization's history.

Mayor Rolph pitched out a golden ball at the opening of the game with Portland here. The president of the Ladies" Auxiliary society threw the first ball at Salt Lake, where Oakland was the rival.

President Allen T. Baum of the league attended the Vernon game at Los Angeles, where Mayor Sebastian tossed the opening ball. Frank Chance made his first appearance as manager of the Angels. Scores:

AT SALT LAKE.

Oakland 4 13 2
Salt Lake 7 10 5

Batteries—Klawitter, Manser, and Elliott; Fittery and Hannah.

AT SAN FRANCISCO.

Portland 6 8 2
San Francisco 4 7 8

Batteries—Noyes, Higginbotham, and Fisher; Steen, Baum, and Sepulveda.

AT LOS ANGELES.

Vernon 2 8 2
Los Angeles 5 9 2

Batteries—Hess, Quinn, Johnson, and Spencer; Ryan and Boles.

GIANTS BEAT NEW ORLEANS.

NEW ORLEANS, La., April 4.—With the score tied in the ninth, Outfielder Rousch hit safely and brought in the run that enabled the New York Giants to defeat New Orleans, 5 to 4. Score:

New York 5 9 0
New Orleans 4 8 1

Batteries—Tesreau and Dooin, Rariden; Smith, Walker, and Deberry.

Dodger Ball Club Organizes.

The Dodger A. C. baseball team was organized at a meeting last night. Harry Cohen was chosen manager and a schedule of games will be made up within a week. Among some of the players signed are H. Dunlap, W. Fredericks, A. Newman, and W. Woldt of the United States army, Z. Ronowski of the Milwaukee City league, and J. Ryan, former Federal leaguers. All games will be booked through the Intercity association.

Morris Reds Object to Corn in Diamond

MORRIS, Ill., April 4.—[Special.]—Suit was begun in Circuit court today by the Morris Reds baseball club, an independent organization, against Thomas F. Anderson, and a restraining order was secured to prevent him from plowing up their diamond and planting the outfield to corn. The club has a lease, obtained last year, and spent several hundred dollars tiling, draining, and improving the ground. Grandstands and bleachers from a former diamond were transferred to the new site. The club asserts Anderson gave a two year option on the grounds, although the lease was for only one year.

ILLINI DEFEAT MISSISSIPPI AGS

Starkville, Miss., April 4.—[Special.]—In a game featured by double plays the University of Illinois won from Mississippi A. and M. college, 6 to 3. The visitors reversed the result of yesterday's game. Marquard, who pitched for the visitors, was hit freely and at times was wild, but managed to pull out of several tight places.

Illinois.	R	H	P	A	Mis. A. & M.	R	H	P	A
Clarke, lf.	1	2	2	0	Loper, 2b.	0	1	6	2
Hallas, rf.	0	0	1	1	Bobo, 3b.	0	2	3	3
Krebs, 3b.	1	1	4	2	Brandon, lf.	0	0	2	0
Bradley, c.	0	2	11	1	Shaw, cf.	1	0	2	0
Koptik, ss.	0	0	2	1	Rogers, c.	0	1	8	1
Stiles, 1b.	1	0	5	0	Crane, rf.	0	0	0	0
Thomas, 2b.	1	1	1	2	Case, 1b.	0	0	8	1
Arbuckle, cf.	2	1	1	0	Lee, ss.	1	1	2	1
Marquard, p.	0	0	0	2	Etheridge, p.	0	0	0	2
					Goza, p.	0	1	0	1
					Neal, rf.	1	1	1	0
Totals	6	7	27	9	Totals	3	7	27	11

Illinois .... 0 0 0 2 2 0 2 0 0—6
A. & M. .... 0 0 0 0 2 1 0 0 0—3

Errors—Thomas, Shaw, Lee, Bobo, 3. Two base hit—Thomas. Sacrifice hit—Thomas. Stolen bases—Bobo, Goza, Clarke. Wild pitch—Goza. Bases on balls—Marquard, 3; Etheridge, 1. Struck out—Marquard, 9. Hit by pitcher—By Marquard (Shaw, Crane, Etheridge). Umpire—Davis.

MAROONS CHECK BANKERS' RALLY AND WIN, 4 TO 3

Shull's Pitching Holds First Nationals Until Three Run Spurt in the Ninth.

BY MAROON.

The University of Chicago varsity nine defeated the First National bank team, 4 to 3, by choking off a rally in the ninth with the winning run perched on third, at Stagg field yesterday. Spike Shull got along well on the slab for the collegians, and allowed only three hits until two were out in the ninth, when three singles and a triple enabled the bankers to score three runs.

Cahn and O'Connor led the hitting with a triple and a single each. Norman pulled the fielding feature by cutting off a liner from Marum's bat that was headed for the fence. The fielding and pitching were remarkable, considering the cold wind and drizzling rain. Score:

Maroons.	R	H	P	A	First Nat.	R	H	P	A
Cahn, cf.	1	2	2	0	O'Neil, 2b.	1	2	1	1
Cole, 2b.	1	0	4	1	Shama, 3b.	0	1	1	5
Rudolph, ss.	0	1	0	2	Wilson, cf.	0	0	2	0
M'Gaughy, ss.	0	0	2	1	Norman, lf.	0	0	2	0
Cavin, 3b.	1	1	2	1	Green, p.	0	1	0	2
Marum, lf.	0	0	3	0	Shea, ss.	0	0	0	1
George, 1b.	0	1	2	0	Drum'd, rf.	0	0	1	0
Weidem'n, 1b	0	1	2	0	Wade, c.	1	1	9	3
Houghton, rf.	0	0	1	0	Tertigo, 1b.	1	2	8	0
Larkin, rf.	0	0	0	0					
T'chg'b'r, rf.	0	1	1	0					
Hart, c.	0	0	9	1					
Shull, p.	0	1	0	1					
Totals	4	8	27	7	Totals	3	7	24	12

First Nat. .... 0 0 0 0 0 0 0 0 3—3
Maroons .... 1 0 0 2 0 1 0 0 *—4

Errors—George, Shama, Wilson. Two base hit—Green. Three base hits—Cahn, O'Neil. Struck out—Shull, 8; Green, 6. Bases on balls—Shull, 1; Green, 3. Umpire—O'Hara.

M'KINLEY HIGH BLANKS TRINITY NINE IN OPENER.

Playing its first game of the season, McKinley High school defeated Holy Trinity, 5 to 0, at Polonia park. Kabaker held the losers to one hit, secured by Prusinski on a liner over third base in the third inning. Consecutive hitting in the fourth inning clinched the game.

McKinley.	R	H	P	A	Trinity.	R	H	P	A
Mell, lf.	1	2	2	0	Zielinski, 2b.	0	0	1	0
Grossm'n, cf.	1	1	0	0	Czerw'ski, rf.	0	0	0	0
Brown, 3b.	0	1	1	4	Boras, ss.	0	0	1	1
Lenit, ss.	1	1	1	0	Lewan'w, 3b.	0	0	2	1
La Bow, c.	0	1	8	0	Szym'ski, lf.	0	0	2	1
Gutk'sky, 2b.	0	0	0	1	Prusinski, c.	0	1	8	0
Kabaker, p.	0	0	0	8	Jarka, p.	0	0	0	9
Sampson, 1b.	2	0	7	0	Norwa'ski, cf.	0	0	0	0
Golan, rf.	0	0	2	0	Glus, p.	0	0	0	0
Goldberg, rf.	0	0	0	0					
Totals	5	6	21	13	Totals	0	1	21	12

McKinley .... 0 1 0 3 0 1 0—5
Holy Trinity .... 0 0 0 0 0 0 0—0

Errors—Brown, Boras, Lewandowski. Two base hits—Mell, Brown. Struck out—Kabaker, 8; Jarka, 7; Glus, 2. Bases on balls—Kabaker, 2; Jarka, 3; Glus, 1.

LOYOLA ACADEMY WINS, 6-2.

Loyola academy won its opening game, defeating the university team, 6 to 2, on Loyola campus yesterday. Hartney held the losers to four hits and outside of the first inning was a complete puzzle. He also fanned eight, and Walsh of the university struck out eleven, but was hit freely. Score:

Academy .... 2 0 0 2 0 0 1 1 *—6 8 1
University ..... 2 0 0 0 0 0 0 0 0—2 4 4

Batteries—Hartney and Loftus; Walsh and Helfers.

Detroit, 11; Oklahoma City, 0.

Oklahoma City, Okla., April 4.—Two home runs by Veach and Crawford helped Detroit defeat Oklahoma City, 11 to 0. Score:

Detroit 11 13 0
Oklahoma City 0 5 5

Batteries—Dauss, Covaleskie, and Stanage; Fluker, Davenport, and Dowie.

Cancel Tiger-Holy Cross Game.

Princeton, N. J., April 4.—The baseball game scheduled for tomorrow between Princeton and Holy Cross was canceled tonight because the field is not in condition.

The Great Pipe Smoke
10¢
Ask any Dealer

"SHORE and FIELD"
The "two in one" shirt style that good dressers are talking about—the practical outing shirt that looks well. This popular model in
HALLMARK SHIRTS
instantly transforms into a negligee shirt with attached soft collar that is "right" when buttoned up.
Sold by dealers right in your own town. Ask to see "SHORE and FIELD" at $1.00, $1.50 and up.
HALL, HARTWELL & CO., TROY, N.Y.

NEW THROUGH SERVICE TO Springfield and Columbus Ohio
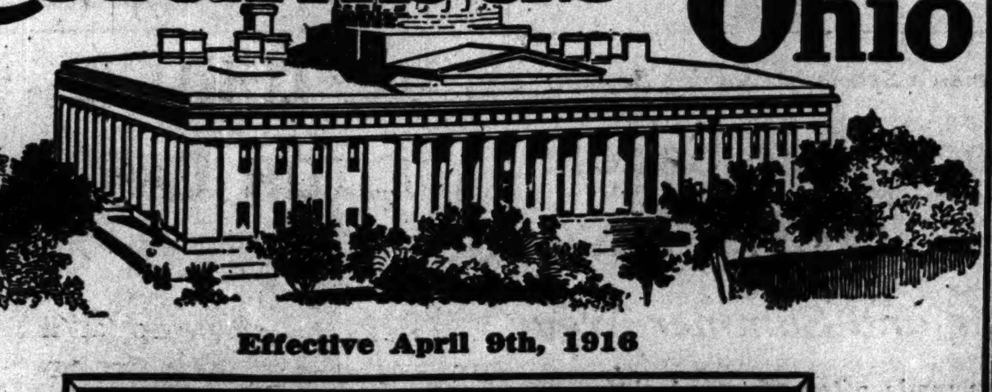
Effective April 9th, 1916
Big Four Route
Leave Chicago - - - - 10:05 p. m.
Arrive Springfield - - - 6:40 a. m.
Arrive Columbus - - - 7:45 a. m.
Through sleeping car and coaches, Chicago to Columbus.
Return Service: Leave Columbus 9:45 p. m. Leave Springfield 10:45 p. m. Arrive Chicago 7:20 a. m.
Passengers may board trains at 43rd, 53rd and 63rd Street Stations.
Tickets, sleeping car reservations and all information at
CHICAGO TICKET OFFICE, 78 West Adams Street, Telephone Randolph 4520
or 12th Street Station (on the Lake Front) E. R. WHELEN, General Agent Passenger Department

Tune Up With "PIPER"
for the longest run of tobacco satisfaction you ever experienced. A big piece of "PIPER" is the quickest way to hearty enjoyment—as thousands of men in all walks of life already know.
PIPER Heidsieck
CHEWING TOBACCO
Made from selected leaves of white Burley tobacco, from the ripeness, mellowness and wonderful flavor of "PIPER" afford a greater degree of wholesome, satisfying pleasure than can be obtained from the use of tobacco in any other form. A week's trial of "PIPER" will convince you of this.

5c and 10c Everywhere
THE AMERICAN TOBACCO COMPANY

MARSHALL FIELD AND COMPANY

The Room Where Custom Shirts Can Be Ordered. Sixth Floor.

The Room Devoted to Fine Footwear, Boots and Puttees. 4th Floor.

FEATURED IN OUR SPRING EXPOSITION—NOW IN PROGRESS

Sportswomen's Specialty Clothing

The pleasure of any sport is enhanced by the consciousness that one's apparel represents the best ideas of the hour as approved by the most discriminating devotees.

Our unequaled lines of correct apparel for the various sports include every new and accepted style, every standard garment, and many distinctive novelties shown only by us.

SPORT COATS

The prominent place Sports take in the smart American woman's life has led to the development of Coats for country club, beach, promenade and afternoon wear. The models shown by our Women's Coat Section are of such surpassing loveliness—of such beauty in color and in fabrics—despite their seeming simplicity—that they can be worn appropriately at smart afternoon teas, etc., over dainty frocks. We mention but a few:

A rich, striped Silk Coat, with plain silk scarf-collar.

Handsome French blue woolen, rose satin lined hood; colored wool tassels and embroidery.

A white Satin Coat, hand smocked with crochet scarf-collar and tasseled sash.

Smart English Tweed Top Coats, to pull on over riding habits and golf clothes.

Many other distinctive models of wool Guernsey and proofed Tweeds. Prices, $20.00 and up.

Sixth Floor, North Room, State Street.

OUTING SUITS

The Women's Suit Section is showing interesting models for golf and general country club wear—including plain color and striped silk jerseys and wool guernseys. The latter are trimmed with polished braid or with fringed hoods, pockets and sashes.

Some of the Silk Jersey Suits boast striped coats and plain color skirts. Many are cravanetted—some are leather-belted as to belts and have leather collars and cuffs.

Special—A Little Group of Odd Models—$35.00, $37.50, $40.00

Including wool guernseys, plaid woolens, tweeds, Tyrolean woolens from the Austrian Alps—and smart cravenettes from Kenneth Durward, London. In order to share in these unusual values, prompt choice is advised.

Sixth Floor, South Room.

Accessories

Crops—Leather covered, silver mounted, $4.50
Braided leather, $3.50
Natural wood, $1.50
Bamboo, silver mounted, $5.50

* * *

Gloves—Golf Gloves—perforated, $1.00, $1.50, $2.00, $2.50
Riding Gauntlets—$2.00, $2.25, $2.50, $3.00

* * *

Stocks—White linen, Ascots—50c and $1.00
Satin Stocks, white turnovers, 75c to $4.00

* * *

Golf Hosiery—White English wool, ribbed, $1.00; with embroidery clocks, $1.50. Novelty accordion striped silk Hosiery, $3.50 and $5.00; also a large variety of hand-clocked Hosiery, $1.00 up.

* * *

Footwear—Puttees, $5.50 to $7.00; Riding Boots, $14.00. White canvas or buckskin Oxfords and Pumps for Country Club wear; tan leather golf Shoes in various approved styles.

* * *

Golf Clubs—The "Aberdeen" Clubs at $1.50 include drivers, brassies and irons, popular with beginners and experienced players. Golf Bags of canvas, leather re-enforced, price $2.90.

SWEATERS

Including All Fashionable Variations in Silk, Fibre Silk, and Woolens.

One of the new sashed Sweaters, made of silk is sketched in the center above. It is a two-tone combination, knit in a novelty square effect and is handsome enough for wear over afternoon frocks, as well as the regulation sports skirts. Price $35.00. Other Silk Sweaters, $20.00 and up.

Wool Sweaters, $5.00 and up.

Fibre Silk Sweaters, $10.00 and up.

Sixth Floor, Wabash Avenue.

SILK SPORTS DRESSES—$30.

The Women's Costume Section offers the practical and pretty model sketched third from the right—a Frock made of taffeta, with white collar, ties, cuffs and skirt.

It is a modified "Middy" with all the comfort of a Middy blouse, but elastic belted at the waist. Offered in yellow, grey, blue, beige, and in rose combined with white. Price, $30.00.

Sixth Floor, South Room.

SKIRTS

New Styles—Belted—Pocketed and Becomingly Flared.

The field of Sports demands a supply of tub Skirts, and our Women's Section offers a variety which means no duplication, no matter how many one selects. Golfines, gabardines (all white and cluster striped in colors) piques and novelty weaves are offered—from $5, $6.75 and up.

Sixth Floor, South Room.

BLOUSES

Tailored linen and tailored silk Shirts with tucked fronts are well liked for wear with riding habits.

Blouses to accompany outing skirts and country club suits retain a feminine charm in fabric and gay coloring, but are usually waistcoated with pique in the masculine fashion. Price $6.00.

Charming Tennis Blouses are made of crepe de Chine, trimmed with satin-striped collars, ties and cuffs. These are in sailor style, and are sashed gracefully at the waist. Price $20.00.

Sixth Floor Middle Room.

The Misses' Sixth Floor Sections Offer Distinctive
SPORTS SUITS, COATS, SKIRTS, BLOUSES, SMOCKS, MIDDIES AND DRESSES.

North Room.

From the Women's Specialty Clothing Section:

Cross and Side Saddle Habits of New Tweeds

For Spring and Summer Wear

These Habits are made after custom designs. They are well tailored—the coats re-enforced where they touch the saddle, the breeches provided with suede facings. They are offered in heather mixed and light tweeds at $30.00, cross-saddle style; side-saddle style, $47.50 and $50.00.

NATURAL COLOR LINEN HABITS—FOR CROSS SADDLES—SPECIAL AT $20.00.

A complete display of the correct Riding Accessories—Hats, Shirts, Stocks, Waistcoats, Gauntlets, Boots, Puttees and Crops—is also shown in this Section.

Sixth Floor, South Room.

CHAS. A. STEVENS & BROS.

17 to 25 No. State St., Through to Wabash Ave.

Another Novelty

To Be Found Here Exclusively

The Newest in Silk Underwear

Charvet Silk

The New Shadow Striped Chiffon Satin

—It is soft and delicate and launders beautifully and adapts itself readily to any type of trimming. Comes in white and pink.

Illustrated are four styles from our complete new assortment in this attractive material.

No. 1—Night Robe, hemstitched in semi-empire effect, embroidered with French knots in pastel colorings and trimmed with French roses. Price $8.75.

No. 2—Envelope chemise to match night robe. Price $3.95.

No. 3—Petticoat, trimmed with English novelty lace, satin ribbon and French roses. Price $9.75.

No. 4—Bodice to match petticoat. Price $2.95.

In the Same Material Come

Bodices at $1.95, $2.95 and $3.50.
Petticoats at $9.75 and $10.50.
Night Robes at $8.75, $10.50, $12.50 and $15.00.
Envelope Chemises at $3.95, $5, $7.50 and $8.75.

An Easter Showing of New Neckwear

"Accessories After the Mode" Most Important

FEMININE fancies fresh from fashion's atelier and ready in a most bewitching and absolutely complete variety!

Here are all those exquisite little final frills that give cachet to the simplest of frocks as to the most elaborate of costumes. Things really deemed indispensable by the smartly dressed woman.

Quaintly Caped Collars of Taffeta and Tulle to Complement the "1830" Silhouette in Vogue

Nothing more charmingly in keeping with the modes of today has been devised than these capes of varied sizes and colors, ranging in price from $5 to $15.

Deep Back Sailor Collars of Net, Organdie, Silk Form Fascinating Groups Priced from $3.95 to $15.

Then there are guimpes of Georgette crepe hand-embroidered in original designs at $3.95 to $5.

Colored double organdie collar-and-cuff sets in rose, "banana," mauve and corn-flower blue, at $1.75 the set.

Georgette Crepe Collars, 50c to $3.95—Plain and in delightful hand-embroidered designs.

Georgette Crepe Vestees, $1 to $3.95—Some simple, others with more elaborate hand-work.

Novelty Silk Ties, 25c and 50c—In the new high colors or in striped effects.

Ostrich Feathers in Boas and in High Collars Are Among the Most Sought Accessories, $3.50 to $7.50.

Some are fashioned in high, close collars—the ostrich fringing out from velvet bands.

Others are made into flat little collar-capes.

Still others into long graceful boas—in every new color and charming color combinations.

And Countless Other Smart Novelties that Make This Neckwear Shop Irresistible to the Host of Women Preparing Easter Costumes.

First Floor, North Room.

CARSON PIRIE SCOTT & CO.

SECTION TWO.
GENERAL NEWS, SOCIETY, MARKETS, WANT ADS.

The Chicago Daily Tribune.
THE WORLD'S GREATEST NEWSPAPER

CIRCULATION
OVER ~~500,000~~ 600,000 SUNDAY
OVER 300,000 DAILY

WEDNESDAY. APRIL 5, 1916.

MEDICAL SCIENCE GIVEN MILLIONS BY CHICAGOANS

Men and Women of Wealth Generous in Contributing to Research.

OTHERS BUILD HOSPITALS.

This is the last of a series of articles on the gifts and bequests of Chicago rich men.

BY HENRY M. HYDE.

The death from scarlet fever of the little grandson of the richest man in the world was responsible for the foundation of Memorial Institute for Infectious Diseases. That is at present the largest and most important of the several Chicago establishments for medical research.

It was founded fourteen years ago by Mr. and Mrs. Harold McCormick, shortly after the death of their small son and its object is "the study and treatment of scarlet fever and other acute infectious diseases and the investigation of allied problems."

Five years ago a bequest to the foundation of more than $200,000 under the will of Mrs. Annie Durand was used in the construction of the Durand hospital, in which a minimum of forty beds are maintained for the free care of poor people suffering from infectious disease. Attached to this hospital—which adjoins the great plant of the Presbyterian hospital—is a commodious laboratory, fitted up with all manner of apparatus for research into the cause and cure of infectious diseases.

Staff of Nine Scientists.

In this laboratory a staff of nine scientists spend their time, working with the microscopic germs which are responsible for so many dread diseases and trying to find curative serums and other remedies. At the head of the research staff is Dr. Ludwig Hektoen.

The institute owns a farm near Lombard, Ill., presented by Mr. McCormick, where animals for laboratory purposes are bred and from which farm products for the use of the hospital patients are grown.

One of the important branches of the institute is the serum division, which is devoted to the production of diphtheria anti-toxin and its sale at cost to the public. Last year over 100,000,000 anti-toxin units were distributed.

With the addition of a large gift by Otto Young and including the Durand hospital and fund, the total resources of the institute now amount to about $3,000,000, most of which was contributed by the founders.

A second large foundation for medical research in Chicago is that of the Sprague Memorial institute, which was created under the will of the late O. S. A. Sprague and which has a large endowment. Its funds have been increased by gifts from various members of the Sprague family.

At the present time it has some fifteen scientists on its staff, who, located in various laboratories connected with universities and hospitals, are working on certain specific medical problems.

The latest project of the Sprague institute is the establishment of a research laboratory to be devoted entirely to the study of the cause and cure of dementia præcox, which is the most widely prevalent and persistent form of insanity. In this work the institute wil coöperate with the state of Illinois, the board of administration having already set aside a large building on one corner of the state hospital grounds at Dunning as a permanent home for the new laboratory.

Gift to Wesley Hospital.

A third large gift, part of the income from which will be used for medical research and investigation, is that of $1,000,000 made to Wesley Memorial hospital by James Deering.

Almost all the big hospitals in Chicago have been built with funds given by various rich men in their wills or during their lifetime. To a large extent they are maintained in the same way.

Quite apart from medical research, but exceedingly interesting, are the projects which two of the rich men of Chicago are making possible. In each case they are working on plans which cover the whole country.

The Dawes Hotels.

It was the death by accidental drowning of his son, Rufus F. Dawes, which is responsible for the building by the father, Charles G. Dawes, of the memorial hotel in Chicago which bears the boy's name. Disclaiming any attempt at charity, Mr. Dawes has used the Dawes hotel as an experimental station for proving it possible to furnish a clean and comfortable bed, with bath, to transient men guests at a price of 10 cents a day. A well cooked and satisfying meal is also served for the same amount. Having made the demonstration that such a hotel can be managed on a commercial basis, returning a modest profit on the investment, Mr. Dawes is planning to interest various friends in building and maintaining similar hotels in all the large cities of the country. The Dawes hotel in Boston, which is expected to net 4 per cent on its cost, is already open and running to full capacity almost nightly.

Memorial to His Mother.

Extending the same idea, Mr. Dawes is now about to build as a memorial to his mother a hotel in Chicago, which wil charge the same prices for lodging and food and which will entertain only women. The site has been bought, the plans drawn, and construction will soon be under way.

Among the many ways in which Julius Rosenwald has used his money for philanthropic and public purposes—his total benefactions exceeding $3,000,000—is the erection of Y. M. C. A. buildings for colored men in various large cities. Mr. Rosenwald has reduced it to something like an exact science. So far he has given funds for the construction of such buildings in Chicago, Washington, D. C., Indianapolis, Philadelphia, Kansas City, and Cincinnati. In each case the gift was $25,000. Several of the buildings are already built and occupied. It is understood that application from seven other cities are now under consideration.

TONS OF TEETH GO TO EUROPE

Two tons of store teeth have been shipped to Europe every month since the outbreak of the war, according to a report in the meeting of the Dental Manufacturers' club in session at the Auditorium hotel this week.

Further than this, each tooth is taken out and examined minutely, thus offering an endless task. Because soldiers must have perfect teeth, either their own or a passable arrangement of dental work, the demand for manufactured teeth has increased.

'JUST CAN'T LIVE ON 33C A DAY'—MISS CAMPBELL

Mrs. L. Brackett Bishop's Fellow Experimenter Admits She's Hungry.

AND MRS. B. IS SO TIRED.

Pupils, observe the chair of economy, from which the doctrine of 33 cents of food and the 35 cent lodging is expounded. It is a pretty chair, is it not?

Well, "Prof." Mary Campbell, one of the occupants, would like to see it shoved under a table, grumbling under ham, chicken, mashed potatoes, corn bread, and so forth. On the other hand, "Prof." L. Brackett Bishop would have it a Morris chair, which one might convert to the prone position and sleep until late in the morning.

"Yes, I am hungry, a little faint and devitalized," said Miss Campbell yesterday. "I would appreciate a square meal mightily. My faith in the 33 cent ration for the working girl has been shaken. I don't believe it can be done, not at least under present arrangements."

Mrs. Bishop Gives Up.

And Mrs. Bishop admitted that, tired and weary from a particularly trying day, on Monday night, instead of seeking a 35 cent room she sought her own comfortable bed in her luxurious apartments in the Chicago Beach hotel.

"But I haven't been the least bit hungry," she asserted emphatically. "We are going right forward with the experiment." Miss Campbell, looking somewhat wan and admitting that she felt that way, declared that the "delicious sufficiency" of which she and Mrs. Bishop and Mrs. Jean Wallace Butler had enthused, was proving too delicate for her robust appetite.

Surrender? O, No!

"I admit," she said, "that I couldn't work the year round on such a daily ration. But please don't sa ythat I have surrendered. I am going on with the experiment."

WILSON WISHES SUCCESS TO WHITE ELEPHANT SALE.

President Sends Telegram Giving Assurance of Interest in Children's Hospital Fund.

From President Wilson down there have been expressions of good will for the success of the White Elephant sale that is to begin this morning at 171 North Wabash avenue.

It is hoped that $25,000 will be realized from the sale, all of which will be for the benefit of the children this year. Medical and surgical treatment will be afforded hundreds of poor children.

Indicating the interest taken by President Wilson was the following telegram from the White House yesterday:

"Allow me to acknowledge receipt of your letter of March 26. I need not assure you of my deep interest in every undertaking such as that of the friends of the Children's Memorial hospital of Chicago. Cordially and sincerely yours,
"WOODROW WILSON."

Sneaked Cardui on Home "Toot," but Wife Knew

Witness Admits Pantry Raid and Bribe to Stop "The Jawing."

WHAT'S A SPOONFUL?

The judge failed dismally in his attempt to look stern. The wearied judy straightened up a little and grinned tiredly. The courtroom crowd laughed outright. The officious bailiff forgot, for a moment, to maintain his monitorial air.

But the unmindful witness kept right on talking:

"I jes nach'ally run plumb out of drinkin' liquor, so I crope into the pantry when Lizzie went out to milk the cow and gulped down about a half a bottle of Wine of Cardui," he said. "Lizzie come back and when she spied that half empty bottle she knowed somebody had been there while she was gone.

But She Knew Better.

"Co'se I denied tapping the bottle of Wine of Cardui, but she knowed better. We jawed around a bit and I up and gives her a few spending nickels and we jest nach'ally come to an agreement.

"That was fifteen years ago, and me and Lizzie have been drinking Wine of Cardui ever since."

At this point in the testimony, the bailiff recovered, and rapped for order as he glared meaningly at a group of well behaved but busy reporters.

Then Attorney J. S. Sizer, representing the defense in the $300,000 libel suit of John A. and Z. C. Patten against the American Medical association, continued his examination of the witness, M. T. Crouch.

Spelling Merely Hearsay.

"Where do you live, Mr. Crouch?"

"At Sardis, Tenn."

"Is it spelled S-a-r-d-i-s?"

"I reckon so, but it mought be spelled 'tother way."

"What over way?"

"Don't know nothing about spelling it in writing, but I can spell it in reading."

"All right, tell me about your experience with Wine of Cardui."

"I've been hitting the booze for fifteen years. One morning some of the boys and myself went out on a little stew and we all got tight.

Where Backbiting Helps.

"Next day I didn't feel like helping the wife milk the cow, so I just stayed around the house. When she came back she told me I ought to take a bite of the dog that bit me. Then she went to the pantry for the Wine of Cardui bottle, but it had already been bit.

"After jawing around she went out to feed the chickens and the Wine of Cardui was bit again. Then after that I just kept on buying it instead of buying drinking liquor."

The instructions on the Wine of Cardui bottle state explicitly just what constitutes a dose. The label states that a tablespoonful is a dose for an adult, but it fails to state just what size the spoon shall be.

Due to this omission the wife of C. R. W. Stanfill, a proprietor of a general merchandize store at Ragin, Tenn., measured out her "doses" in a soup ladle.

Mr. Stanfill also testified that one of his customers, a Mrs. Ruskin, took a "stiff dram" of Wine of Cardui every morning.

Prof. Laughlin Will Retire.

Prof. J. Laurence Laughlin, head of the department of political economy at the University of Chicago since 1892, will soon retire from active instructorship and spend his time writing books, according to a statement issued from the president's office at the university yesterday.

HIS AWFUL HANDICAPS.

(Copyright: 1916: By John T. McCutcheon.)

GEORGE W. SMALLEY DIES; NOTED NEWSPAPER MAN.

Veteran Writer Expires in London, Where He Did Work for Nearly Half a Century—83 Years Old.

LONDON, April 4.—George W. Smalley, one of the best known London newspaper correspondents for American newspapers, died here today. He was 83 years old. For years his letters appeared in THE CHICAGO TRIBUNE.

Mr. Smalley was born at Worcester, Mass., being the son of a Presbyterian clergyman. He was graduated at Yale in 1853. After leaving Yale Mr. Smalley entered the Harvard law school, and later lived in Boston, where he married the niece and adopted daughter of Wendell Phillips.

When the civil war started Mr. Smalley offered his services to Horace Greeley as a war correspondent and spent over a year in active work of this kind, until he was recalled to take an editorial position on the paper—the important one of writing editorial articles upon the late war news. In 1867 he went to England and has remained there since.

Although Mr. Smalley lived in England for nearly half a century he prided himself on being more truly American and patriotic than most of his fellow citizens who are met abroad. He flew the American flag over his house on all proper occasions, and his children, most of whom were born in London, all were taught to regard America as home, to speak of it as such, and of Americans as "we."

Fears Husband Is a Suicide.

Mrs. Gustave Kronander, 4402 Berkeley avenue, asked the Hyde Park police last night to search for her husband, who has been missing since Sunday. He was in ill health and she believes he may have taken his life.

CHILTON PRAISES BRANDEIS IN COMMITTEE REPORT.

"In Awakening States to Their Duty Concerning Combinations Has Aroused Antagonism."

Washington, D. C., April 4.—Senator Chilton's reasons for recommending confirmation of Louis D. Brandeis as a Supreme court justice were made today to the judiciary committee. Mr. Chilton was chairman of the subcommittee which heard charges against Mr. Brandeis and one of the three Democrats who reported in his favor.

"Such a man as Mr. Brandeis," said Senator Chilton, "so prominently active in public and private life and at the period of construction of the Sherman law, the awakening of the states to their duty concerning industrial combinations and the determination of the dividing line between state and national power, is bound to have been engaged in contests before the courts and before legislative bodies more or less bitter; and he would indeed be a human prodigy if he had not aroused some bitter antagonisms.

"It is in evidence that there was a systematic campaign of advertisement to injure him in the estimation of the public."

Conventions Today.

United National Clothiers........ Insurance Exchange building
Dental Manufacturers' club........ Auditorium hotel
Illinois Sheet Metal Contractors' association........ Auditorium hotel

WOMAN WITH REVOLVER CLEARS BOY'S RECORD.

Washerwoman, Roused from Sleep, Told Her Son Had No Part in Fatal Holdup.

A woman's voice calling her outside her door last night aroused Mrs. Gerrity Basenach of 7341 South Marshfield avenue from a sound sleep—the sleep induced by long hours of labor at the washtub.

When Mrs. Basenach opened the door she found herself confronted by a woman wearing a long black coat and a black veil. She held a revolver pointed at Mrs. Basenach's head.

"Listen!" said the visitor sharply. "You must listen! Peter Dornblus lied!"

Mrs. Basenach had lavished affection on Peter Dornblus, whom she had taken into her family at his mother's death, but he had gone wrong. He was fatally shot while engaged in a holdup. Before he died he said Mrs. Basenach's son, Albert, had been his accomplice.

"Peter Dornblus lied," repeated the woman, "when he implicated your son in the O'Connor holdup. There was a man with Dornblus. I know who he was, but I can't tell you. Here's the $25 taken from O'Connor," she continued. "Pay it back to him and get your son out of jail."

The woman shoved Mrs. Basenach back into the room, pulled the door shut, and was gone.

Mrs. Basenach dressed hurriedly and went straight to Attorney McKenzie Cleland with her story. He will ask the parole board to liberate young Basenach.

Machine Gun Troop Mustered In.

The new machine gun troop of the First cavalry, I. N. G., was formally mustered into the organization last night. Organizing of the troop was started about four months ago, and it now has a membership well over the required peace strength of sixty-five men.

MILK DEALERS RUSH GUARDS TO THEIR PLANTS

Serious Clashes Between the Striking Farmers and Deputies Expected Today.

SMALL OPERATORS PAY.

A crisis is looked for today in the milk strike.

Large numbers of guards, it was said, were being moved last night by the big dealers to their bottling plants in the milk producing centers and will be on hand this morning to protect farmers who wish to deliver their milk.

Disorder reached an acute stage at several points yesterday and serious clashes between the farmers and special deputies and the guards are expected.

Several hundred farmers surrounded the Bowman plant at Hartland, where only a few cans of milk were delivered on Sunday, chased the workmen from the building, took the keys from the superintendent, ordered him outside, and locked up the factory tight.

Officials of the Bowman company notified Sheriff Charles Wandrack and he hurried to the scene with fifty special deputies to restore order. All the cream at the plant was then shipped to the city.

Tie Up Plant.

Three hundred farmers successfully tied up the plant at Woodstock and turned back all farmers who started for the town with their milk. Not a drop was received at the Borden plant, which usually takes 50,000 pounds daily. Word was received at Woodstock at night that seventy-five guards from Chicago would arrive at the plant this morning and men in automobiles sped from farm to farm organizing the strikers and making plans for preventing milk getting to the stations.

No comment would be made on the situation by the dealers individually.

C. H. Potter, chairman of the milk board of the producers' association, declared that no shortage will be felt in the homes, hotels, or restaurants. The wholesale trade, which already feels the shortage, will bear the brunt of the strike effect.

State Senator Albert J. Olson, who owns the Congress dairy, which supplies the big hotels, clubs, and restaurants, signed up at the farmers' prices and his plant at Woodstock will not be interfered with.

Farmers' Stand Solid.

A large meeting was held at St. Charles at which the farmers stood solid on the proposition to stick with the strikers. Pickets were assigned to guard all the roads today to see that no milk reaches the Borden plant there.

William J. Kittle, secretary of the Milk Producers' association, declared that not more than 500,000 quarts, or about one-third of the city's normal supply, reached Chicago during the day. He said that two large dealers were expected to sign the strikers' agreement this morning.

"Our men are using persuasion now," he said. "Some of the farmers who have not stuck with us are thoroughly ashamed of themselves now and say they are sorry they have been delivering. Even those who have signed contracts tell us they will not deliver until the strike is settled. It doesn't make any difference how many deputies and guards they send out. The farmers won't sell. They are thoroughly aroused now."

Today—Selig-Tribune—The World's Greatest News Film

Carranza's machine guns in actual action; the "other woman" in the Waite million dollar mystery poisoning case; the horrible, spectacular wreck of the "Twentieth Century"—and all the other news there is, shown in this issue of the Selig-Tribune. See

TROOPS FIGHT BANDITS.
Near Guerrero, Mexico, a detachment of the Carranza troops commanded by Gen. Cavazos, spied a bandit band. A charge and running fight followed and the ground for long distances was torn by the peppering bullets.

THE WRECK.
It has been a long time since there has been so strange and horrible a wreck as that which occured near Amherst, O., the other day when three crack passenger trains crashed together, taking as toll thirty dead and forty seriously injured.

PREPARE SHIPS FOR MEXICAN WATERS.
Tireless work is going on to prepare the battleships now in dry dock at Bremerton, Wash., should the call come for an immediate rush into service in Mexican waters. In shining condition down to the last small part, they may steam to battle before much longer.

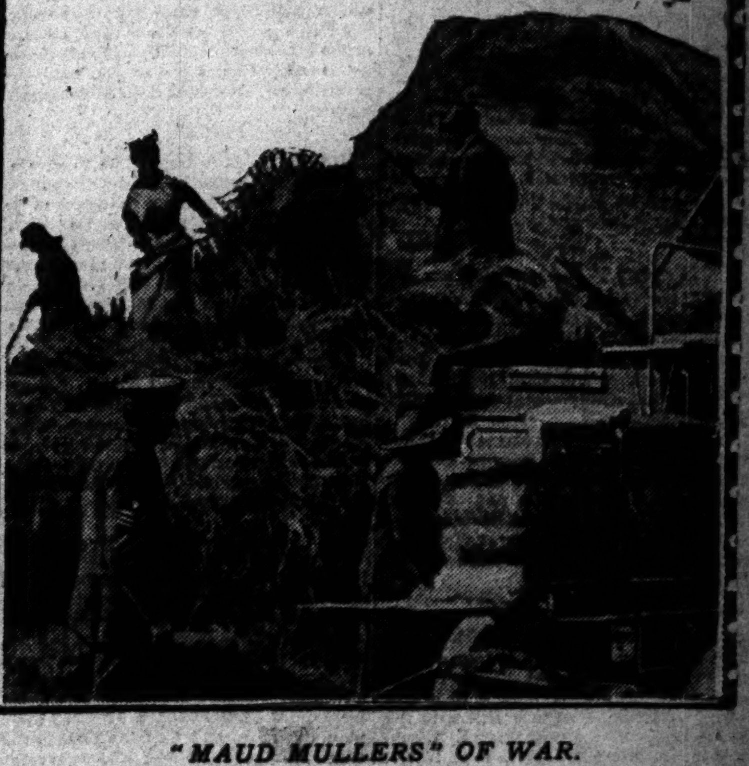

"MAUD MULLERS" OF WAR.
A most interesting picture is shown of indefatigable English women at Stratford-on-Avon, assisting the army service corps to harvest the hay crop. The women of the cities help in their way and surely these rural feminists prove that they have no lack of loyalty.

DON'T FORGET—YOU'LL SEE THESE IN TODAY'S SELIG-TRIBUNE!

FASHION'S BLUE BOOK

An Affair of Ruffles.

BY HELEN MERRILL EMERY.

[Copyright: 1916: By The Chicago Tribune and the New York Globe.]

FASHIONS from Paris are like the little girl in the nursery rhyme, "When they are good they are very, very good, and when they are bad they are"—well, not exactly horrid, but oftentimes so extraordinary that one finds it impossible to adapt them for wear in America. This season, however, the models are distingushed by a certain quaint charm reminiscent of the days when woman's sole duty was to be feminine above everything else.

There is infinite variety in the new fashions, and we may choose a frock all ruffles and frills or one with wide spreading panniers and be quite certain that one is just as much in the prevailing mode as the other. It is really a question of one's personal taste and of what is more becoming to one's particular type.

The attractive frock portrayed is decidedly an affair of ruffles, as four deep ones compose the skirt. These are of a crisp white taffeta, and each ruffle is hemstitched about two inches above the edge. Interest, however, centers in the bodice of lemon color cloth, which is not unlike a little coat with a deep shoulder cape and high standing collar. A distinctive touch is given by a belt of yellow leather bordered with narrow bands of black. A smart cravat of black completes a costume which has all the qualities that one desires in a frock of this type.

Although the original is developed in light colors, it would be equally good in darker shades. Foulard, which is to be extremely popular during the coming season, could be substituted for taffeta, and a jacket of serge would combine most admirably with it.

MARION HARLAND'S HELPING HAND

By Marion Harland

Not One Rug.

"I SHOULD like to know if any members of the Corner would be so kind as to send me some kind of a carpet rug? I have a lot of children; the house is cold. We have not one rug upon the floor, neither have I money to buy one. I should be thankful to anybody who would help me out in the matter. I will gladly send you my address and a stamp, too. MRS. S. D."

Let no housemother withhold a donation of faded or shabby rug from this other mother because "the winter is over and gone." One cannot rejoice with certainty upon that score for some time to come. One old man I knew years ago used to boast that he was prudent enough to lay off heavy flannels on the Fourth of July. "And I usually put them on again on the 5th," he added. He lived in northern New England. Think of him in sending to me for the address of the member who has not one rug in a cold house.

Scraps for Piecing Quilts.

"Will you please ask the readers of the Corner for some wool and cotton scraps for piecing quilts or some crochet or knitting threads? I am 75 years old and can't do any work except light tasks in the house. I will gladly accept any quantity that may be sent. MRS. E. E. R."

It is cruel to condemn any rational human creature to absolute idleness. Particularly when a once active woman is laid aside from the tasks she used to enjoy. Send to me for the name of the septuagenarian who can do only light tasks and make stiffening fingers supple once more. "The time is short!"

In a Race for Stamps.

"I am a reader of your Corner and noticed that E. L. W. has about fifty foreign stamps to give away. I am a little girl, and in our class we are trying to see which can have the most stamps. Would you please give my address to E. L. W.? And if anybody else has stamps to give away—foreign or old ones—I would be so glad to receive them. HELEN L."

It hurts me to be obliged to deny one of our youngest members the thing she begs for, but the stamps offered by E. L. W. were given away before we heard from this little lassie. Is not some other stamp collector willing and ready to help her compete with the rest of the class in the race for the largest number of stamps? Her address is in our books.

The Amateur Gardener

by Eben E. Rexford

Answers to Correspondents.

MRS. F. D. G.—By the "Cowee strain" of gladioli is meant the varieties of this popular flower which have been originated by or improved by Mr. Arthur Cowee, of Berlin, N. Y. He began the culture of the plant as a fad, but he found it so delightful that he has finally given his whole attention to it. Some of the finest varieties under cultivation originated with him—notably "Peace," the new white, and "War," a deep red, considered the finest variety of this color in existence. Mr. Cowee is the Burbank of the gladiolus. Should you desire more information I suggest that you write directly to Mr. Cowee, at the address given above.

Mrs. G. G.—It is impossible to give a satisfactory answer to a query like yours. You say—"My plants do not seem to be doing well. What is the matter with them? What shall I do in order to make them bloom?" Now if you told me what kind of treatment you had given them I might have been able to discover what was amiss, and suggested a possible remedy for existing condition.

I can only guess at the cause of trouble, and guess work doesn't count. I want to say to you, and to others who may ask for information regarding their plants, tell how you have cared for your plants if you want me to give advice that will be of any benefit. Without it I can form no positive opinion.

Many of the questions that are sent in show most conclusively that those who ask them have been growing their plants in a sort of hap-hazard way. Their troubles are the direct result of failure on their part, to give them proper treatment. When a letter comes to me that convinces me that the trouble originates from lack of knowledge of what most plants require, and that the remedy for these troubles is to be found in correct methods of treatment, I shall answer it by sending a little booklet which I have prepared for this express purpose, entitled "How to Grow Plants Well."

If any reader of this department receives such a booklet in reply to questions she may have asked, she will understand. I take it for granted that a careful study of its contents, and a practical application of the rules laid down therein will put an end to her plant troubles. It will take the place of a personal reply.

Doris Blake Says

"A man earning $50 a month, when loved, has the satisfaction of knowing he's getting the genuine article—love."

Have you a perplexing love affair in which you need the counsel of a friend? Write to Doris Blake, care of "The Tribune." If you wish a personal reply send stamped and addressed envelope.

Do you know a real love story—one that is stranger than fiction? "The Tribune" will pay $5 for every story published. Manuscripts will not be returned. Address Doris Blake, "The Tribune," Chicago.

Real Love Stories

A Regular Leading Lady.

SEVERAL years ago I was playing ingénue parts with a popular stock company, when I met John through the introduction of a mutual friend. Cupid aimed his arrows with accuracy, for John and I learned to love each other in a short time. He was for marrying at once, advancing the argument that there were no obstacles, as I was alone, he was well fixed financially, etc., but there was one formidable obstacle he overlooked—I was ambitious.

I yearned to be a leading lady and play in my home city, trailing across the stage in frothy confections and picture hats, to the unspeakable admiration of my own townspeople. I know now I rejected the real jewel for the paste imitation. So we came to a parting of the ways, as John would not marry me and allow me to continue on the stage, although he had no narrow minded ideas as to the morality of the theater, but he felt it would keep us apart much of the time, and I vowed I would never renounce what I considered my brilliant future.

Nothing short of my name in a glitter of electric lights would satisfy my craving for the artistic. I can say that with a smile now, but it was serious then. So we drifted apart. I never even heard from him. Success comes slowly in most cases on the stage, and often not at all, and after a few seasons of weary struggling I found myself in the far west, alone, blue, none too well off financially, and discouraged, and, with what is much worse to a woman, particularly if she be an actress—a grim realization I was growing older.

And then came John! The same old persistent John, who always succeeded. Somehow I felt dwarfed mentally beside him, and realized fully the tawdriness of my life as compared with what it might be as a wife to a man like John.

I have found happiness beyond my wildest expectation, for I am now called mother by two sturdy little youngsters, and John, who mistakenly considers him-

self something of a wit, always remarks knowingly to our friends when I take the babies for a walk, holding their hands, that I am a "regular" leading lady now! And I am. C. S.

THE TRIBUNE COOK BOOK

By JANE EDDINGTON

All recipes have been scientifically tested by Miss Eddington with current market materials and are indorsed by her.

Laws of chemistry and physics, psychology and philosophy are often bound up in some plain, common sense fact of cookery.

Japanese Smothered Rice.

TO cook a vegetable or some starchy thing in a tiny bit of water over a tiny flame is the easiest thing in the world if you but know how, and I am inclined to think it comes near to spelling skill. Work done skillfully, as we know, is far from being as easy as it looks.

For such cooking the kettle should preferably be of aluminum, which holds heat the best of all metals, it is agreed, and the cover, which must always be used, should preferably be one that clamps down.

The kettle should also be of the right size and flat bottomed. Some of the poorest people in the world have more kettles in their kitchens than do many fairly well to do Americans, who in general are devoted to a four or five quart 10 cent granite kettle, even when they are cooking but for two. These kettles cannot be tightly covered. They flare.

There is great economy in using for each thing cooked a kettle of just the right size, with a cover, especially in gentle tiny flame cooking, or really steam cooking of the most effective and economical sort. Only a little water is used and not one bit of that must be allowed to boil over.

Those who have eaten Japanese smothered rice once will want their rice forever cooked thus. But perhaps it takes skill to follow the directions. The grains are more definitely separate and sweeter than rice cooked any other way; there is more chew to the rice, but it is cooked.

The Recipe.

First try one-half cup of well washed rice in one-half cup of water in a pint covered boiler and boil for twenty minutes with the kettle full of steam but not with pressure enough so that a bit boils over. The fire must be at the lowest. Eat rice plain buttered. It cannot burn on if the loose starch is washed off, but if it browns next the bottom it is all the better.

FLICKERINGS from FILM LAND

Lillian Gish in 'Sold for Marriage.'

"SOLD FOR MARRIAGE."
Produced by Fine Arts.
Directed by W. Christy Cabanne.
Released by Triangle.
Presented at the Strand.

Marfa	Lillian Gish
Jan	Frank Bennett
Col. Gregioff	Walter Long
Ivan, the uncle	A. D. Sears
Anna, the aunt	Pearl Elmore
Dimitri	Curt Rehfelt
Georg	William E. Lowrey
A policeman	Fred Burns
Nicholas	Frank Brownlee
The undesirable suitor	William Siebert

Miss Lillian Gish

BY KITTY KELLY.

THINGS seem to go by doubles, and the double in this photoplay case is Russian atmosphere. We have it, aristocratically expressed, per Lasky, at the La Salle, and we have it pleasantly expressed, per Fine Arts' "Sold for Marriage" at the Strand.

And each of its kind is excellent. In the peasant realm there is such realism of settings, buildings, homes, and action as to take the seer quite far afield in feeling. At every point, in the Russian part, the camera caught rare views in point of picturesque content and composition.

There is a storm full of picture significance. It rises threateningly, sinisterly; it bursts smotheringly, catastrophically; it falls loweringly, receding with malignant reluctance. At its end there is a rare bit of silhouette against a terra cotta sky, and again some silhouette peasants stumbling home through the murk, dragging after them a lank, unwilling cow. It is the work of a master in the slipping celluloid.

For theme the author has rolled up for an accounting the apparently unpleasant way of Russians of selling their pretty girls to suitors gauged by their finances rather than their Apolloqualities—a far-fetched woe in this present world of multifferous woes. But that is what keeps the fictional ball rolling, and what brings the family to America—and so abruptly into commonplaceness, afar from the spirit of picturesqueness that has ruled.

On our shores the photoplay sheds its charm like a husk and becomes merely a narration of loop-the-loop chasing till the lover wins the girl, involving the ubiquitous movie police. We could have been happier with this shortened.

A cast of wonderfully well selected, made up, and played types keep true to the atmosphere of samovars and lace covered sofa pillows. There is none at whom to draw the line of discrimination. Like bits of mosaic, they all fit into the completed pattern.

A. D. Sears, the uncle—do you remember the soldier in "The Birth of a Nation" hospital who tried to flirt with Elsie Stoneman—Pearl Elmore, the aunt, and Frank Bennet, the ardent lover, stand out especially as distinctive figures in the pattern.

Lillian Gish, again a tabascoized Madonna, the little maid whom it is all about, is a quaint and cunning figure, bundled in her cumbersome wrappings, stalking awkwardly about with feet far spread. She is the highly desirable matrimonial material, easy to purchase but mighty hard to collect on.

* *

"Spilling the Merger Beans."

The air is cleared of the mugginess of rumors, it seems.

Out of the New York Telegraph comes this comment on THE TRIBUNE's story of a motion picture combine which sent some producers around in circles of denial.

The column article begins by quoting Benjamin B. Hampton, the manipulating magnate at the head, as saying, "They had spilled the beans." After quoting many remarks of magnates it continues:

"There is an amusing endeavor on the part of practically each company to 'pass the buck' to the other fellow. This remark is not infrequently heard: 'Well, while we're not interested in any merger, it wouldn't be surprising if So-and-So were looking for a chance to unload'—or words to that effect.

"Practically each and every official seen, however, has admitted or prophesied the probability of some sort of shuffling and a new deal, but at the same time most of the companies decline to say that they are interested, some emphatically denying any purpose to affiliate with any sort of merger, others maintaining a mysterious silence.

"But to all appearances the Chicago story has brought the original rumors to a climax, and whatever new arrangements are made will in all probability be along new lines."

Ready. Go! Fifteen reels of feature pictures seen today might beneficially have been reduced to ten.

* *

Now They're Stretching 'Em.

"The Spoilers," expanded from its original nine to twelve reels, has its first showing in such form at the Vista theater tomorrow. It made its first appearance about two years ago and was a pioneer in long runs among American made films.

Bright Sayings of Children

"The Tribune" will pay $. for each childish saying printed. The only condition is the story told must never have been printed in any magazine or paper. Write on one side of the paper only. It is not possible to acknowledge or return unavailable contributions. Address bright sayings to Aunty Bee, "Tribune," Chicago.

Lucille went to a party, where she found herself the only girl among a crowd of boys. The games were rather rough, and in a few minutes she sought the hostess in the kitchen. "Please," she said, with tears trickling down her cheeks, "can't I have my ice cream and go now, 'cause so many boys make me all shaky?" G. F.

Phyllis often dresses up in long skirts and plays "visit" with an elderly woman across the street. On the occasion of her last visit the neighbor, expecting her husband home soon to dinner, said to Phyllis, "Let's play I have to go and get dinner for my husband," to which Phyllis promptly replied, "O, no; let's play he's dead." M. T.

My son and I were watching the closing scene of a moving picture where a girl's sweetheart was expected to return after a long absence. As the girl stood waiting in the garden she was petting a beautiful St. Bernard dog. As the young man came up to greet the girl the dog turned and left them. My son then remarked: "Well, even the dog had sense enough to leave the lovers alone." G. M. P.

My little cousin, Margaret, came with her parents for supper. At the end of the meal she was given a piece of cake along with the rest of us. She ate only the frosting and leaving the rest on her plate asked for another piece. Her mother asked her why she did not eat the rest of the cake and she said: "O, I jus' only like the paint." F. O.

Four year old Bob saw a neighbor wearing an old pair of trousers which had been worn until they were shiny. He inquiringly asked: "Is you got silk pants on?" M. M.

Genuine Bristle Dauber
Big Lamb's Wool Polisher
Easily worth 50c. Sold to make the use of SHINOLA pleasant at 25c. With SHINOLA 35c.

SHINOLA is Wax and Oils.

Contains No Injurious Material, Good for all Leathers, The Quick, Durable Shine. Accept no Substitute. If Dealer cannot Supply you send to SHINOLA Company, Rochester, N.Y.

BLACK—TAN—WHITE

Care of the Voice.

Antoinette Donnelly

THE other day I read a real life romance of a poor girl "falling into" a beautiful home just because she had a "voice he couldn't resist." She was a telephone operator, he a successful business man. The courtship was above three-quarters over before he laid eyes on her, the telephone serving as Cupid's medium.

"Her voice was simply irresistible," said the bridegroom. "As soon as I heard it I said to myself, that's the voice to soothe the tired business man. And that's me."

Enlarged tonsils and adenoid vegetations often interfere with speech. And these troubles removed in childhood mean better health, looks, and voice for the grown up. The number of people who are allowed to grow up handicapped by hasty, slurred, harsh, disagreeable speech and voice is distressing. Parents do not seem to appreciate the advantage to their children in after life of a refined, melodious voice.

Singing under proper instruction is one of the best ways of acquiring a pleasant speaking voice, even though you may have no chance of any greater fame than the back row of the chorus. It is always a joy to hear a good singer speak. Invariably you can tell a person is a singer from her speaking voice. Children should be taught to sing. It is an excellent form of respiratory gymnastics and tends to develop a full, well formed chest. In this way it acts as a preventive of lung disease.

KEEP THE CORNERS OF YOUR MOUTH UP

Imperfect health is often a cause of voice deterioration. Weak muscled and imperfectly nourished folks cannot develop a good voice.

Secret of Economy.

Whenever I have been out the first thing upon my return is to take off my suit, brush, and put on hanger in the wardrobe. If a wash waist, I lay straight out in the shirtwaist box; if silk or fancy, I put away in the same boxes they came in, wrapped in tissue paper. The same with my hats. I take off my street shoes, then put on house dress or cover all apron. I press my suits often, thus keeping them without a crease when on the street. Those who know me and in better circumstances than I am think I get so many clothes, whereas they get far more than I do; but I have learned the secret of economy. Thus I can always look well dressed at small cost. L. P. R.

Pretty House Dresses.

A neighbor asked, "Why so much work on a house dress?" We women who do our own work spend half the day or more in our house dresses, and the "work" mentioned was a narrow piping of red on a black and white checked percale.

I felt well repaid for time and labor when my husband said, "What a pretty dress!"

The lines at the neck I have to consider. A square or V neck is becoming, but a round finish makes me look years older. M. B.

In the Field of Art.

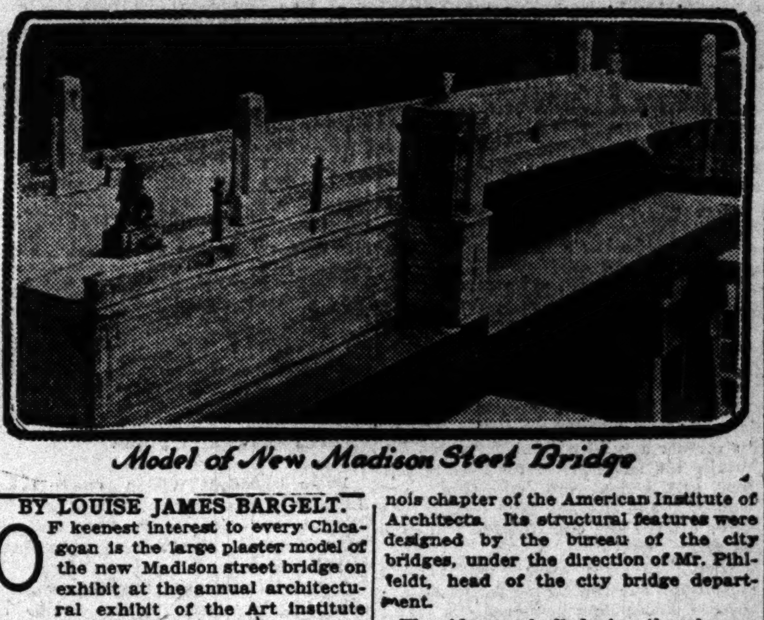

Model of New Madison Street Bridge

BY LOUISE JAMES BARGELT.

OF keenest interest to every Chicagoan is the large plaster model of the new Madison street bridge on exhibit at the annual architectural exhibit of the Art institute which opens April 6. The design is practically the same as the bridge will be when it is completed.

In general appearance it is not unlike our well known new Jackson boulevard bridge, except that it is to possess handsome sculptural features at each of its approaches. Then, too, it will be seen that this model differs from other ones which have been proposed in that there are no steel trusses above the bridge to interfere with the artistic effects. These same trusses have been placed underneath.

The general monumental scheme of this bridge was worked out by the Illinois chapter of the American Institute of Architects. Its structural features were designed by the bureau of the city bridges, under the direction of Mr. Pihlfeldt, head of the city bridge department.

The idea embodied in the bronze groups of statuary at the ends of the bridge is to have them executed by leading Chicago sculptors through money provided by the "Ferguson fund," and also by voluntary contributions.

This same idea is to be applied later to similar bridges to be constructed at Clark, La Salle, Franklin, and Orleans streets.

Indeed, the answer to the question asked so often these days by the patient Chicago public, "When will we really see any of the results of the 'city beautiful' campaign?" is already answered by actual results seen in this model.

USE Ivory Soap for washing dishes and your hands will not become red and rough. Being made for toilet, bath and fine laundry purposes, Ivory Soap contains only the highest grade materials. It cleans dishes without injuring hands.

IVORY SOAP IT FLOATS $99\frac{44}{100}$% PURE

AMUSEMENTS

Theatre Francais D'Amerique
CENTRAL MUSIC HALL 64 E. Van Buren
Matinee Today—Three One Act Plays.
Fais ce que Dois / La Paix chez Soi
English School / Special Request.
Special Matinee Friday, April 7: "Mon Ami Teddy," with Edgar Becman & Yvonne Garrick

AMUSEMENTS

ILLINOIS | MAT. TODAY NIGHTS AT 8:15
MONTGOMERY & STONE
in CHIN-CHIN
Seats for All Performances to April 22.

AMUSEMENTS

BLACKSTONE | Last $1.50 Mat. TODAY
LAST WEEK—FAREWELL FOREVER
MR. E. H. SOTHERN
in "THE TWO VIRTUES"
with MISS ALEXANDRA CARLISLE

BLACKSTONE THEATRE
NEXT WEEK
Beginning Monday, April 10
EVERY EVE'G—WED. & SAT. MATINEES
YVETTE GUILBERT
EIGHT CENTURIES OF SONGS in Costumes of the Various Periods
Assisted by
GEORGE BARRERE, Flute
EMILY GRESSER, Violin
WARD-STEPHENS AT THE PIANO
SEATS NOW ON SALE—Knabe Piano
Direction Catherine A. Bamman, New York.

ENJOY YOURSELF AT THE
Charity Kirmess
German and Austro-Hungarian
+ Red Cross Benefit +
COLISEUM
Daily to and Including April 5th,
FROM 3 to 12 P. M.
VAUDEVILLE, MOVING PICTURES, DANCING, BAND CONCERTS, SPECIAL FEATURES FOR CHILDREN.
ATTRACTIONS OF ALL KINDS
ADMISSION 25c

CONGRESS HOTEL GOLD ROOM
TODAY at 3:30 and 8:30
Lady Duff Gordon's
CHANSONS-VIVANTES FASHION-FETE
(Benefit French War-Orphan Fund) A Revue in Song and Tableaux. Dances by SEBASTIAN and BENTLEY
Lady Duff Gordon's own designs in many costumes. She will "create" a gown at each performance. Gowns auctioned to highest bidder.
MARGUERITE BERIZA, Soprano;
Irene Jonani, Soprano; M. D'Agarioff, Baritone
Tickets, $5 and $3. Boxes, $50. At Lyon & Healy, Ltd., theatre-ticket stands of Mandel Brothers, Carson-Pirie-Scott & Co., Lyon & Healy, Congress and Blackstone Hotels.

CHICAGO | Branch Box Office
Wabash & 8th | Lobby Schiller Bldg. 64 W. Randolph St.
LAST WEEK—$1.00 MAT. TODAY
The $150,000 Musical Comedy Spectacle
TOWN TOPICS
With Trixie Friganza—Bert Leslie
and a Cast of 125 Merrymakers
NEXT MONDAY NIGHT—Seats Tomorrow
1st time on any stage of the new musical comedy
HER SOLDIER BOY
By the author of "The Merry Widow" and "The ..." with Margaret Romaine and an excellent cast

JONES, LINICK & SCHAEFER'S
McVICKER'S | CONTINUOUS VAUDEVILLE
—FAREWELL ENGAGEMENT—
Anna Eva Fay
Macri Sisters / Harry Cutler
Quinn & Mitchell / Jacki & Billy
Thornton & Curlew / 4 Gillespie Girls
'AT OCEAN BEACH' Musical Comedy
11 to 11 | DAYS, 10, 15, 25c. NIGHTS, 10, 15, 25, 35c.
NEXT WEEK—"With Villa in Mexico."

PALACE | GREATEST VAUDEVILLE
THE INTERNATIONAL STAR
ELSIE JANIS
MLLE. NATALIE & M. FERRARI
MILO?
Chas. Mack & Co.—Al. & Fannie Stedman
The Act Beautiful—Leo Jackson & Ma
RALPH HERZ
MAT. DAILY | 15-25-50c Ex. Sat., Sun. & Hol. | NIGHTS 15-25-50-75c

MAJESTIC— | SUPREME VAUDEVILLE
RUTH ST. DENIS
Assisted by TED SHAWN & CO.
Charles Grapewin, Asst. by Anna Chance
MR. FREDERICK CARBERRY
JOHN B. HYMER & CO.
BRIERE & KING / STUART BARNES
KRAMER & PATTERSON
CECIL CUNNINGHAM
PRICES: 15-25-50-75c. Mats. 15-25-50c, except Saturday and Sunday. Telephone Central 6480

GARRICK | XTRA "BREAKFAST" Mat. Today 10:30 A. M. BEST SEATS $1. Bargain Mat. Today at 2:15. Best Seats $1.
LAST 3 WEEKS of the Most Wonderful Play in America
EXPERIENCE
Silver Souvenirs next Mon., Apr. 10—150th Time
GOOD SEATS FOR ALL PERFORMANCES

APOLLO | MUSICAL CLUB
MONDAY, APRIL 10
ORCHESTRA HALL | RUTH
GRACE KERNS, Soprano
FRANCES INGRAM, Contralto
ALBERT BORROFF, Bass
RENE S. LUND, Baritone
CHICAGO SYMPHONY ORCHESTRA
Tickets, 50c to $2.00. Now on Sale at Lyon & Healy's.

OLYMPIC—$1 MAT. TODAY
OLIVER MOROSCO Presents
SO LONG LETTY
CHARLOTTE GREENWOOD
SYDNEY GRANT

F. Wight Neumann Announces Song Recital
ORCHESTRA HALL Sunday 3:30
Schumann-Heink

GREAT NORTHERN Hippodrome
11 A. M. TO 11 P. M.
WHERE YOU SEE THE BIG ACTS FIRST
MUSIC NOVELTIES VAUDEVILLE HIPPODROME ACTS | A DOLLAR SHOW FOR A DIME OR 20c

GEO. M. COHAN'S GRAND | $1.50 MAT. TODAY
JULIA ARTHUR
In an Unusual Play by Robert McLaughlin
"The Eternal Magdalene"
Amy Leslie says: "It is tremendously good stuff."

POWERS' | Mat. Today. $1.50 Best Seats
Eves. 8:25. Mats. Wed. & Sat. 2:15.
ETHEL BARRYMORE
In Her Greatest Comedy Success
OUR MRS. McCHESNEY
Seats Now All Performances to April 22nd.

PRINCESS | $1 Mat. Tomorrow
THE DRAMATIC SENSATION
GERHART HAUPTMANN'S MASTERPIECE
THE WEAVERS
"A DRAMATIC BOMB." —Ashton Stevens.

CORT | MAT. TODAY. 50c to $1.00. Eves. & Sat. Mat., 50c to $1.50.
EVERYMAN'S CASTLE
A SENSATIONAL SUCCESS
Star Cast || Wilton Lackaye—Cyril Keightley
Hilda Spong—Kathlene MacDonell
Effingham Pinto—Alma Belwin—Maude Granger

VICTORIA | 25c MAT. TOMORROW
SWEET AS A ROSE | DAN SULLY'S The Parish Priest
NEXT WEEK—NEARLY MARRIED

IMPERIAL | THE FUNNIEST PLAY EVER WRITTEN
BARGAIN MAT. TOMORROW | NEARLY MARRIED
NEXT WEEK—"THE PARISH PRIEST"

Society and Entertainments

Miss Genevieve Kelley

Pearce Clement Kelley of 1514 Sheridan road announces the engagement of his daughter, Genevieve, to Arthur Clay Wells of Indianapolis, son of Mr. and Mrs. Benjamin Calvin Wells of Evansville, Ind. The wedding will take place Easter week.

Must Be Something There for You Too.

THERE is everything in the world for sale at 171 North Wabash avenue except a voice for the white elephant who stands out on the sidewalk and silently barks for the sale which is to benefit the Children's Memorial hospital.

From a French widow—which may have come from a German household—to a wonderful old ship which must have come from the whittling knife of some bristling old tar and that despite its out-of-date lines, would sail straight into the heart of any boy, the shop offers wares varied and wondrous.

And such bargains! There's something at her price for every woman in Chicago, from your Tillie to Mrs. Carnival Festivus; from clothes of good materials to a really exquisite little Turkish enamel box in a silverware case.

It's a regular department store, with fascinating saleswomen and the best incentive in the world to spend your money—charity—as its foundation stone.

The committee in charge of the sale has arranged a "White Elephant" parade, which will start from Randolph street and Michigan avenue at noon today and proceed through the loop.

The marriage of Orrana Burwell Stephens, daughter of Dr. and Mrs. James Arthur Stephens, to Augustus Carpenter Newell will take place Tuesday evening, April 25, in Cleveland. Mr. and Mrs. John Newell are old Chicagoans. Mrs. Newell was Amy Carpenter, the sister of Augustus Carpenter and the daughter of the late A. A. Carpenter. Mr. Newell is the son of the late John Newell of Chicago.

Tonight four plays by Mrs. Arthur Aldis will have their downtown debut at the Little theater. Mrs. Aldis, Mrs. John Root, Miss Marjorie Davis, and Leicester Spaulding will augment the Little theater company.

Tomorrow is Mrs. John DeKoven's annual linen shower luncheon for St. Luke's hospital. Open your linen treasure chests, O ye charitable ones.

French Players at Central Music Hall.

BY ERIC DE LAMARTER.

ANOTHER play for "les jeunes filles" occupied the Théâtre Français' attention at Central Music hall last evening, "La Souris," a gentle comedy based upon a schoolgirl's romantic dreams over the comings and goings of the sort of bachelor who is the society editor's delight. To make the adolescent's awkwardness and timidity the more pitiful this heroine is a stepdaughter, with all the traditional stepdaughter's browbeating and secret grief. In the end she is happy, and so is the bachelor.

One who knows more about the annals of the theater and its people than any one man ought to know says that this piece by Edward Pailleron was done into English and played here by Donald Robertson without much success. Such a fate is not surprising, for it is of the type of French comedy depending slightly upon incident and very, very much upon the skill of its reading. Also it is very full of language. Therefore they of last night's audience who have acquired their Parisian accent through the vicarious counsel of the talking machine fairly reveled in the riches of the performance.

The cast included Mlle. Guerande in the rôle of the stepdaughter, M. Saulieu as the experienced boulevardier, and Mlles. Dagairy, Ditza, Revyl, and Rivort. The performance was lively and the audience gleeful and appreciative.

This afternoon three one act plays will be presented—Coppée's "Fais ce que tu Dois," Courtelaine's "La Paix chez Soi," and "English School," which, like Topsy, must have evolved itself, as no author stands its sponsor.

The Chicago Teachers' chorus, O. E. Robinson, conductor, and Louis Kreidler, baritone soloist, gave its third annual concert at Orchestra hall last evening before a large audience. Mr. Kreidler substituted for Emilio de Gorgorza, who is ill in New Orleans. Mr. Kreidler's singing of the "Pagliacci" prologue was commendable for the vocal resource and the sense of the theater which has won him high standing in the operatic world. Walfried Singer, conductor, and twenty-two members of the Chicago Symphony contributed largely to the enjoyment of the occasion.

OBITUARY.

TWO RAIL OFFICIALS' FUNERALS AT SAME TIME.

Funeral services for two veteran Chicago railroad officials—neighbors and friends for years—were held yesterday within an hour of each other, in the same building, under the auspices of the same organization, and conducted by the same clergyman. No double funeral had been planned; the similarity of the two memorials was pure coincidence.

The first service was for Hector W. Ballou of 542 West Sixty-first place, superintendent of terminals of the Wabash railroad, who died in Moberly, Mo., last Saturday. It was held under Masonic auspices at the Englewood Masonic temple and presided over by the Rev. R. A. White of the People's Liberal church.

As Mr. Ballou's body was being escorted to a special train which took it to Forrest, Ill., for burial, the building was made ready for the funeral of Elisha C. Field, vice president of the Monon railroad, who lived across the street from Mr. Ballou at 509 West Sixty-first place, and died there on Sunday. Dr. White and the Masonic lodge conducted this service also. Judge Field was buried in Crown Point, Ind.

For three minutes yesterday afternoon, from 12:30 to 12:33, every wheel on the Monon railroad and every machine in the shops stopped as a tribute to Mr. Field.

GEORGE SCHMOLL, a furniture dealer located on North avenue for fifty-two years, is dead at his home, 456 West North avenue. He was 78 years old. Mr. Schmoll was a native of Germany. He came to this country fifty-five years ago, settling in St. Louis. He moved to Chicago three years later and lived in this city since. Two sons and four daughters survive him.

DETECTIVE SERGT. GEORGE W. SASSMAN of the Austin police station died at the Presbyterian hospital yesterday. He lived at 5457 Cortez street and was 46 years old. He had been a member of the force more than twenty years.

SIR JOHN ELDON GORST, former undersecretary for India and for many years Conservative member of parliament for Cambridge university, died yesterday at London, aged 80 years.

DEATH NOTICES.

ALLEN—Donald G. Allen, age 8 years, only son of Mr. and Mrs. George W. Allen. Funeral from late residence, 4936 N. Leavitt-st., Wednesday, 2 p. m.; interment at Montrose.

CAMERON—Anna Cameron, wife of the late James Cameron, mother William J., George, James, Dollie. Funeral and services at late residence, 1909 Jackson-blvd., Wednesday, April 5, 2 p. m., by automobile to Oak Ridge cemetery. Detroit [Mich.] papers please copy.

CANTLON—Thomas Cantlon, beloved brother of Mrs. Mary Gavin, William, [illegible] Joseph, Francis, and Daniel Cantlon. Funeral Thursday, April 6, [illegible] from his brother's residence, 7409 Normal-av., to St. Patrick's church, Adams and Desplaines. Automobiles to Calvary.

COTTRELL—At the John W. Keefe surgery, Providence, R. I., Tuesday, April 4, Virginia Hunkins Cottrell, wife of Arthur M. Cottrell of Westerly, R. I. Funeral Thursday, April 6, at 2:30 p. m., at her late residence, 21 Elm-st., Westerly, R. I.

DAVIS—Thomas Davis, April 4, 1916. Funeral from late residence, 3220 Warren-av., at 9:30 a. m., April 6. Burial at Belvidere, Ill.

DORMEYER—Ethel H. Dormeyer, nee Allen, Monday, April 3, at the home of her parents, 1404 Byron-st., dearly beloved wife of Henry A., daughter of Mr. and Mrs. James W. Allen, sister of Mrs. Walker Jensen and Fred W. Allen. Funeral Thursday afternoon at 3 o'clock from the Church of the Covenant, Belden-av. and N. Halsted-st. London, Canada, and Detroit papers please copy.

ECKERT—Anthony Eckert Jr., April 2, 1916, age 22 years and 2 months, beloved son of Tony and Elizabeth, nee Gerlack, brother of Fred and Clarence. Member of Central Park lodge No. 237, C. of L. F. of E. Funeral Wednesday at 2:30 p. m., from late residence, 2120 S. St. Louis-av., by autos to Forest Home. Friends wishing seats call Lawndale 238.

ESON—John P. W. Eson, April 3, 1916, dearly beloved father of Joe A. Eson, Denver, Colo.; J. B. Eson, Freeport, Ill.; Robert E. Eson, Stella E. Dobbie, and the late Nellie E. Johnson of Chicago. Funeral conducted by George H. Thomas post, G. A. R., at late residence, 3919 Indiana-av., Wednesday, April 5, at 1 p. m., autos to Rosehill.

GEIMER—Theo. Geimer, April 3, at Coluso, Cal., beloved son of Mary Geimer and the late Peter Geimer, brother of Susie, Mae, Peter, Mrs. Anna Sebastian, and the late John M. Geimer. Funeral notice later. 1633 Hudson-av.

HARTSUIKER—Stodus L. Hartsuiker, April 1, 1916, aged 36, 4917 N. Troy-st., dearly beloved husband of Clara [nee Waltz], father of Alice, son of Mrs. Effie, brother of Mrs. J. Joostin and Mrs. Rietdyk, at Muskegon, Mich. Funeral Wednesday, April 5, 1916, at 1:30 p. m., from Metropolitan Auditorium, 4100 Michigan-av., under auspices of America lodge No. 889, A. F. & A. M. Burial at Arlington.

HICKS—Sleecon Hicks, April 3, 1916, beloved husband of [illegible] Robert. Services private, Wednesday, April 5, 8 p. m., at late residence, 7148 South Chicago-av. Interment at Sullivan, Ill.

HICKEY—Mary Hickey, at Toluca, Ill., April 3, sister of [illegible] Denison. Burial Wednesday at Rosehill.

KIRK—Gordon Noxworthy Kirk, younger son of Mr. and Mrs. John W. Kirk, [illegible] Kimbark-av., [illegible] services [illegible] day, April 6, at 2 p. m.

LOCHNER—Carl Lochner, at his home, Glencoe, [illegible] beloved husband of Clara, nee Walk, father of Carl and Harry. Funeral services Thursday, April 6, 10:30 a. m., at late residence. Leave by Northwestern railway to Chicago and autos to Concordia cemetery; burial private.

MARONEY—Nellie A. Maroney, sister of Mary A. Allen, 737 Addison-st.; [illegible] Niemeyer, [illegible] roney, [illegible] Funeral [illegible] at Crestline, Ohio.

MARTIN—Charles C. Martin, April 3, 1916, fond husband of Margaret, nee O'Brien; father of Edward, Charles, and Florence; beloved son of [illegible] nee McCarthy; brother of John, James, Walter, and [illegible]. Funeral Thursday, April 6, at 9 a. m., from late residence, 5535 Emerald-av., to Nativity church, where high mass will be celebrated; by autos to Mount Olivet. Arrangements for seats may be made by calling Kenwood 1368.

MERRIGAN—John S. Merrigan, at his residence, 3613 Emerald-av., fond son of Margaret Merrigan, nee Gallagher. Funeral Thursday, April 6, 1916, from Nativity church, where high mass will be celebrated. Funeral private.

MURRAY—Thomas Murray, beloved son of Thomas and Lillian, nee Durkin. Funeral Thursday at 10 a. m. from his parents' residence, 1800 S. Kedzie-av., by autos to Calvary.

NEUMANN—Jacob Neumann, 5420 Cornell-av., husband of the late Celia, father of Edgar, Millard, Joe, Lawrence, Steward, and Rosetta, brother of Louis, Adolph, and Regina. Funeral Wednesday morning at 9:30 from chapel at 200 E. 35th-st. Special train will leave Union depot, St. Paul road, 11 a. m., for [illegible] cemetery. Canton, Ill., Louisville, Cincinnati, and Dayton papers please copy.

PRINDIVILLE—Teresa J. Prindiville [nee Spread], April 4, aged 70 years, widow of James W. Prindiville, and fond mother of Rev. Bro. Adelaidian, Mrs. Marie Westervelt, Mrs. Elia Hoening, Mrs. Hannah Nelson, Teresa Prindiville, William, Charles, Mortimer, Maurice and John Prindiville. Funeral Friday from her late residence, 1500 S. Central Park-av., at 9:30 a. m., to Blessed Sacrament church, where solemn high mass will be celebrated. Autos to Calvary. Call Garfield 9674 for seats.

RILEY—Ann Riley, April 3, 1916, beloved mother of Mrs. W. Reid. Funeral from late residence, 3611 Indiana-av., Wednesday, April 5, 9:30, to St. James' church, where solemn high mass will be celebrated; by automobiles to Calvary.

ROMINE—Georgia Romine, widow of John Floyd Romine. Funeral services at funeral chapel, 812 Madison-st., Wednesday at 12:30 p. m. Interment at Oakwood cemetery.

SACHS—Members of the Chicago Consumptive Relief society and Young Women's auxiliary are notified of the [illegible] death of [illegible] Dr. Theodore B. Sachs on Wednesday, April 5. Trains leave Union depot at 12:30 for Ridgelawn.

BY ORDER OF THE PRESIDENT.

TURNER—Mrs. Hattie Turner, April 3, 1916, at Illinois state hospital, Elgin. Funeral Wednesday at 2 p. m. from chapel, 1820 Michigan-av.; interment at Mount Auburn.

WEGFORTH—Elizabeth Mapel Wegforth, wife of John F. Wegforth and mother of John F. Jr., and Anna Margaretha; sister of Percy G. and Mae E. Mapel. Funeral services on Thursday, April 6, at 12 noon, at late residence, 727 Park-av., Wilmette. Interment at Wunders cemetery.

CARD OF THANKS.

KELLER—We wish to express our thanks to the many friends for the sympathy shown us and for the many beautiful floral offerings, also for the kind services of [illegible] John G. Scheuber, in our [illegible] bereavement in the loss of our dear son and brother, Albert Keller.
ALBERT KELLER SR. AND ALMA, ELSIE, FRIEDA, AND LOUIS.

NEWBY—Frank W. Newby. We hereby wish to express our sincere thanks for the sympathy shown us at the burial of my beloved husband and our father.
MRS. NORA NEWBY AND SON.

UNDERTAKERS.

POSTLEWAIT, GOLDEN RULE FUNERALS [illegible] Golden Rule Prices. 34 years at same location. 1567 Ogden-av. Phone Wes 260.

Floral Offerings
Orchids
Lily of the Valley, Violets, Roses and other seasonable flowers.
A. LANGE, Florist
25 E. Madison St.
Central 3775-6-7-8

Mrs. Davis to Aid in Club Decoration.

BY CINDERELLA.

MRS. CECIL CLARK DAVIS has succeeded so wonderfully with her white elephant poster and other matters, including some very, very well done portraits, that a most flattering commission has come her way. This commission is to decorate a portion of the walls of the new men's cafe at the University club.

It seems they're doing the inside of the University club all over, sort of a private museum as it were, and several Chicago artists of versatility have been asked to take a hand in beautifying the new men's cafe.

Mrs. John A. Carpenter is another who has been asked to decorate a section of the cafe, also John T. McCutcheon.

Frederick C. Bartlett decorated the women's cafe of the club after the fearful and wonderful manner, but alack, the charming Bartletts are soon to leave us for New York. A new studio apartment building to cost $750,000 is going up in Washington square South, which is to be an artistic center for reclaiming the beautiful quaint old part of New York known as Greenwich village. Many artistic and literary persons already live there, having bought up the quaint old houses, painted them white with or without, adding window boxes, brass knockers, and little iron fences, and the effect is as quaint and pleasing as Chelsea, and other artistic quarters of London.

Mrs. Harry Payne Whitney has a studio in this locality, also Prince Paul Troubetzkoi, while the fascinating Mrs. Benjamin Guinness has a large house.

The movement to reclaim lower New York is very interesting, and the pictures are now on view where entire blocks have been bought, partly rebuilt and made beautiful. And the ugly "back yards," peculiar to New York, grimy and haunted at night by unhappy cats, have become ravishing gardens with pools and pergolas and bird houses and flowers.

Before her marriage last year to Thompson Buchanan, Miss Katherine Winterbotham had a New York studio that was the wonder of her Chicago friends and in which she gave the most entrancing dinners. Her studio, salon and dining room were one, and hung with most delectate blue velvet hangings. On grand occasions her dinner table stood on a dais, and a marvelous panoply of peacock feathers a la Cleopatra swept up behind the hostess' chair.

Ah, I fear me, with all this varied choice of studios and the infinite variety of artistic New York that the Bartletts are lost to us forever.

Abandon Toy Dance.

The Toy dance which was planned for next Monday evening has been abandoned because every one is so very tired that they can't undertake the planning of costumes for it. Instead, those who are interested are going to put all their efforts into making Saturday a big success. It is to be children's day and little Miss Genevieve Carpenter is to be hostess. Assisting her—just like grownups—will be Janet Fairbank, Theresa Higginson, Bertha Honore, Theodore Winterbotham, Lee Higginson, Mary Meeker, Rue Winterbotham, Mary Porter, Alice Carpenter, Jane Scriven, Angela Johnston, Betty Scriven, Ruth Keeley, Mary Parker, Helen Isham, and Margaret Keeley.

New York Notes.

New York, April 4.—[Special.]—Miss Mary Bishop Harriman, only daughter of Mr. and Mrs. J. Low Harriman, is to be married to Felix T. Rosen, son of Mrs. M. E. Rosen of this city and Paris, tomorrow afternoon at the residence of the bride's parents, 10 East Fifty-eighth street.

A Mi-Careme dance is to be given tomorrow night by the National Arts club at the club house, 14-15 Gramercy park.

After the War.

G. Lowes Dickinson, lecturer in the London School of Economics and Political Science, and fellow of King's college, Cambridge, speaks at the University of Chicago in Mandel hall this afternoon at 4:30 on "International Reconstruction After the War."

Club Notes.

MISS ALICE PAUL of Washington, D. C., chairman of the Congressional Union for Woman Suffrage, conferred yesterday with a number of suffrage leaders in Chicago at a meeting held in the rooms of the Congressional union in the Stevens building.

The Chicago Alumnae association of the University of Illinois will meet for luncheon today in the rooms of the Chicago College club in the Stevens building.

There will be a board meeting of the Sunbeam league at 10 a. m. today at the Hotel La Salle.

The Chicago College club will give a dinner this evening at 6 o'clock.

A free lecture on "Foods and Food Distribution" will be given at 10:30 a. m. today by O. C. Ericson, president of Jevne & Co., at the School of Domestic Arts and Science in the Tower building. Miss Emma Church will speak tomorrow at 2 p. m. on "Color in Interior Decorating."

The annual luncheon of the gymnasium classes of the Illinois Athletic club will be held at 1 p. m. today.

Nominations at Cordon.

The following nominations for cordon officers were made last night at the clubrooms:

President—Miss Clara E. Laughlin.
First vice president—Mrs. Samuel Wright.
Recording secretary—Miss Louise Wallace Hackney and Miss Emily Larned.
Corresponding secretary—Miss Martha Sarver.
Treasurer—Mrs. E. G. Tracy.
Directors—Miss Jeanette Pratt, Mrs. Jacob Baur, Mrs. Bertha Jacques, and Miss Jessie Preston.

The election will take place at the annual meeting, May 2.

Society Folk at White Sulphur.

White Sulphur Springs, W. Va., April 4.—Many society folk arrived at the Greenbrier today to take the cure, including Mr. and Mrs. Ernest Carter of New York and Paris. Mr. and Mrs. Yale Kneeland and Miss Kneeland are here for a month. Mr. and Mrs. Harry Rubens and Mrs. Julian Vallette Wright arrived from Chicago.

GIRLS! TRY IT! HAVE THICK, WAVY BEAUTIFUL HAIR

Every particle of dandruff disappears and hair stops coming out.

Draw a moist cloth through hair and double its beauty at once.

Your hair becomes light, wavy, fluffy, abundant and appears as soft, lustrous and beautiful as a young girl's after a "Danderine hair cleanse." Just try this—moisten a cloth with a little Danderine and carefully draw it through your hair, taking one small strand at a time. This will cleanse the hair of dust, dirt and excessive oil and in just a few moments you have doubled the beauty of your hair.

Besides beautifying the hair at once, Danderine dissolves every particle of dandruff; cleanses, purifies and invigorates the scalp, forever stopping itching and falling hair.

But what will please you most will be after a few weeks' use when you will actually see new hair—fine and downy at first—yes—but really new hair growing all over the scalp. If you care for pretty, soft hair and lots of it surely get a 25-cent bottle of Knowlton's Danderine from any druggist or toilet counter, and just try it.

Save your hair! Beautify it! You will say this was the best 25 cents you ever spent.—Advertisement.

MOTION PICTURE DIRECTORY

DOWNTOWN

JONES, LINICK & SCHAEFER'S
STUDEBAKER
Now—11 A. M. TO 11 P. M. PRICES 15c & 25c
Lenore Ulrich
In The Charming Spanish Love Story
The Heart of Paula
BURTON HOLMES "MANILA" | MR. and MRS. SIDNEY DREW in "NUMBER ONE" Hearst Vitagraph Weekly
BALLMANN'S ORCHESTRA
Coming Next Sunday, for One Week
MARY PICKFORD in "THE ETERNAL GRIND"

COLONIAL THEATRE BEAUTIFUL
DOUGLAS FAIRBANKS
IN A NEW KIND OF PLAY
"The Good Bad Man"
Written by Himself, Followed by
MACK SENNETT'S LATEST KEYSTONE COMEDY
An Exceptional Musical Program.
Colonial Concert Orchestra
SOLOISTS—CLARK SHIPP, MAE ATKINS
Performance Continuous—11 A. M. to 11 P. M.
PRICES
ALL MATINEES - - - 15c and 25c
ALL EVENINGS - - - 15c, 25c, 50c

STRAND THEATER Theater Co.
Wabash Ave. and Seventh St.
Lillian Gish
In a New Griffith Triangle Play
"SOLD FOR MARRIAGE"
The kind of picture that you'll want to see again. Thrilling, Heart Throbbing and Spectacular.
The Famous Strand Orchestra
Warde Johnston, Conductor
SOLOISTS TRAVELOGUE COMEDY
PRICES
ALL MATINEES - - - 15c and 25c
ALL EVENINGS - - - 15c, 25c, 50c

JONES, LINICK & SCHAEFER'S
ORPHEUM STATE NR. MONROE Opp. Palmer House
TODAY ONLY | DOUGLAS FAIRBANKS in "THE HABIT OF HAPPINESS"
Thur.—Alice Brady in "Then I Will Come Back to You."

NORTH SIDE

KENMORE | Wilson and Kenmore. Doors Open 6:30 P. M.
JANE GAIL in "RUPERT OF HENTZAU," A Blue Bird Masterpiece. Also Animated Weekly.

STRAND | 2029 LINCOLN AVENUE
MARIE DORO.

DOWNTOWN

JONES, LINICK & SCHAEFER'S
LA SALLE
—NOW—
JESSE L. LASKY Presents
BLANCHE SWEET
in a Motion Picture Version of Henry Seton Merriman's Novel
THE SOWERS
PARAMOUNT PICTOGRAPH
MISHAPS of MUSTY SUFFER
BRAY'S CARTOONS
9 A. M. to 11 P. M.
—15c & 25c—
Coming Sunday, for One Week
VICTOR MOORE in "THE RACE"

CASTLE
STATE AT MADISON
Chicago's Daintiest Photoplay House. Paramount Productions Shown Exclusively in Advance of All Outlying Theaters. New Show Mon. & Thurs.
LAST TIMES TODAY
Oliver Morosco Presents
Constance Collier
The Celebrated English Star, in
"The Code of Marcia Gray"
CONTINUOUS 9 A. M. to 12 P. M. | ALL SEATS 15 CENTS
COMING TOMORROW
John Barrymore
In "THE LOST BRIDEGROOM."

NORTH SIDE

KNICKERBOCKER
THEATER BEAUTIFUL
6219-25 Broadway. Near Granville Ave.
Mat. 1:30 P. M. Continuous to 11 P. M.
TRIANGLE PROGRAM
JANE GREY
—IN—
"THE WAIFS"—5 Acts
Also 2 Reel Keystone Comedy
—"A LOVE RIOT"—
ADULTS, 10c. CHILDREN, 5c

REGENT
6740 Sheridan Rd. Loyola Sta.
Madame Petrova in
"THE SOUL MARKET"
A 5 ACT METRO.

PARKWAY | Clark St. and Diversey Blvd.
Matinee—Continuous 2:30 to 11 P. M.
VIOLET HORNER in "THE MARBLE HEART"
And Latest Hearst Vita News Pictorial
NO CHILDREN ADMITTED.

NEW DEARBORN Dearborn & Division MAT. and EVE.
TRIANGLE PROGRAM PRESENTS
DOUGLAS FAIRBANKS
in "THE HABIT OF HAPPINESS," A DRAMA SUPREME

LAKE SHORE Broadway and Belmont Continuous—2 to 11
MARY MILES MINTER in "LOVELY MARY."
Also Kleine Travel and a Comedy.

DE LUXE WILSON and CLIFTON
V. L. S. E. presents EDITH STORY in "THE TWO EDGED SWORD"—5 acts. Also a Mr. Jack Comedy.

FULLERTON | 2424 Lincoln Avenue Eve. 6:45 to 11 P. M.
BARNEY GILMORE in "THE GAME OF THREE"—5 Parts.

SHERIDAN 665 IRVING PARK BLVD.
NANCE O'NEIL in "Souls in Bondage."

NORTH SIDE

COLLEGE THEATRE
SHEFFIELD & WEBSTER AVE
TONIGHT—4:30—8—9:30
PARAMOUNT PICTURES
DUSTIN FARNUM
in
"BEN BLAIR"
A Wonderful Photodrama

BRYN MAWR
Bryn Mawr, near Broadway
At Bryn Mawr "L" Station
Mat. 2:30 and 4 P. M. Eve., 7 to 11 P. M.
PARAMOUNT PROGRAM
FANNIE WARD
In a 5 Act Lasky Production,
"For the Defense"

VITAGRAPH
3133-41 Lincoln Ave., Near Belmont Ave.
CONTINUOUS 1:30 to 11 P. M.
Chas. Richman & James Morrison
in "The Hero of Submarine D-2"
5 Acts.
TODAY'S SELIG-TRIBUNE.
Also Comedy
"Musty Suffer-Cruel and Unusual"
ADULTS 10c. CHILDREN 5c.

BIOGRAPH
2433-43 LINCOLN AVENUE.
Near Fullerton.
Continuous 2 to 11 P. M.
V. L. S. E. PRESENTS
Chas. Richman
In 5 Part Vitagraph Blue Ribbon Feature
"THE HERO OF SUBMARINE D-2"
ADULTS, 10c. CHILDREN, 5c.

CLARK | Clark St. & Wilson Ave. Mat. 2:30 & 4 P. M.
Wm. Garwood and Stella Razeto in "The League of the Future," Lord John's Journal (adventure No. 5), a Gold Seal Play in 3 acts. Henry B. Walthall and Edna Mayo in "The Strange Case of Mary Page (episode No. 11), and "A September Morning," a L-Ko feature comedy in 2 acts.

ORCHARD North Av. & Orchard St. Continuous 1 to 11 P. M.
Mary Boland in
"The Price of Happiness"
And Others.

JULIAN BELMONT AT CLARK
CONTINUOUS—3 to 11 P. M.
GEORGE WALSH & DORIS PAWN
in "Blue Blood and Red"
A 5 REEL FOX FEATURE.

KEYSTONE 3912 SHERIDAN ROAD.
HOUSE PETERS in
"In the Hands of Peril"

SITTNER'S | Sedgwick and Division. Cont. 1:30 to 11 P. M.
Julia Dean in "The Ransom"
Also a 2 reel L-Ko Comedy.

NORTHWEST SIDE

LOGAN SQUARE Milwaukee and Logan Blvd.
NOW PLAYING
—VAUDEVILLE—
5—BIG ACTS—5, 10 and 15c

PARAMOUNT
2636-54 Milwaukee Av., Nr. Sawyer
CONTINUOUS—2 TO 11 P. M.
JANE GREY in
"Man and His Angel"
5 Acts Adults 10c Children 5c

SOUTH SIDE

TO-DAY **VISTA** TO-DAY
47th & Cottage Grove. MAT. & EVE.
Mat. Every Day—2:30 and 4 P. M.
Last Evening Show Starts 10 P. M.
LATEST TRIANGLE PROGRAM
JANE GREY in
"WAIFS" Thos. H. Ince Play
Also Latest Triangle-Keystone
"THE LOVE RIOT"
Tomorrow—Matinee and Evening
Greatest Story Ever Filmed
Rex Beach's "THE SPOILERS"
(Remember That Fight!)
Lengthened to 12 Reels.

SHAKESPEARE
43rd and ELLIS AVE. Eve. 6:45 to 11 P. M.
Alice Brady and Holbrook Blinn in
"THE BALLET GIRL"
Also "THE GIRL AND THE GAME."
Coming—Friday and Saturday—Mat. and Eve.
MARY PICKFORD
in "POOR LITTLE PEPPINA."

SOUTH SHORE
6889 Stony Island Ave.—Tonight.
Antonio Moreno and Dorothy Kelly
in "The Supreme Temptation"
5 Acts—Adults, 10c; Children, 5c.

KENWOOD
47th and Kimbark. Eve. 6:45 to 11 P. M.
VIRGINIA PEARSON in
"Thou Art the Man" 5 Parts
Latest Selig-Tribune and a Comedy.

BEACH | HYDE PARK BLVD. and HARPER AVE.
Every Day a Matinee.
DUSTIN FARNUM in "BEN BLAIR." Also Pathe News.

HARVARD | 63rd and Harvard Mat. and Night.
JOHN BARRYMORE in
"NEARLY A KING."

THE LINDEN | SIXTY-THIRD AND HALSTED
FLORENCE REED in
"THE WOMAN'S LAW."

OAK PARK

OAK PARK FIREPROOF THEATRE
Wisconsin Ave. 1 Block S. "L" Sta.
Mat. 2:30 and 4. Eve. 7:30 and 9.
MARY PICKFORD in
"POOR LITTLE PEPPINA"

PARK LAKE ST. and AUSTIN AVE.
MAT., 10c—EVE., 10 and 15c.
MARGUERITE CLARK in
"OUT OF THE DRIFTS" and
"WURRA-WURRA," a Kalem Comedy.

WEST SIDE

CRAWFORD
Crawford Ave., near Madison St.
ALL STAR WEEK.
Matinee Every Day, Starting 1:30 P. M.
GEORGE WALSH and DORIS PAWN in
"Blue Blood and Red"
DON'T FORGET THE NEW POLICY.
Continuous Performance 1:30 to 11:30 P. M., EVERY DAY.

KEDZIE AVENUE ANNEX
Cor. Kedzie Ave. and Madison St.
'MADAME LA PRESIDENTE'
A 5 Part Paramount with
ANNA HELD
Also Bray Cartoon and Latest Pathe News.

WEST SIDE

HAMLIN
3826-36 W. Madison Street
—TONIGHT—
Charles Richman
—IN—
"Submarine D-2"
5 Acts. PATHE NEWS.
"In a Class by Itself"

GOLD THEATER
3411 W. 12th St. Cont. 1:30 to 11 P. M.
TODAY AND TOMORROW.
CHRYSTINE MAYO
—IN—
"A FOOL'S PARADISE."

MISCELLANEOUS

Chicago's Leading Theaters
DIRECTION ALFRED HAMBURGER
QUALITY ALWAYS A H AMUSEMENTS DIRECTION ALFRED HAMBURGER

FINE ARTS 410 S. Michigan Ave.
Opens Saturday, April 8th, with
REX BEACH'S Masterpiece
"NE'ER-DO-WELL"
Greater Than "The Spoilers."

ZIEGFELD 624 S. Michigan Ave.
Last 3 Days
Francis X. Bushman and Beverly Bayne in
"THE WALL BETWEEN"
ETHEL CLAYTON & TOM MOORE in
"Dollars and the Woman"
Ziegfeld Pictorial News of the World

SOUTH SIDE

20th CENTURY
4710 Prairie Ave.
DORIS PAWN in "BLUE BLOOD AND RED"

PRAIRIE 5748 Prairie Avenue
HENRY WALTHALL in "The Raid"
Earle Williams in "The Christian"

PANORAMA 5110 Prairie Av.
VIOLET HORNER in "THE MARBLE HEART"

WILLARD 51st and Calumet Avenue
WILLIAM FARNUM in "A WONDERFUL ADVENTURE"

SPEEDWAY 4710 Indiana Ave.
VIRGINIA PEARSON in "THE WRITING ON THE WALL"

APOLLO 47th and Forrestville
BIG PROFESSIONAL REVIEW
9—Standard Vaudeville Acts—9

ELLIS 63rd and Ellis Avenue
"On the Rocks"—A Slang Classic—4 Other All Star Acts and Pictures.

NORTH SIDE

PINE GROVE 717 Sheridan Road
'The Battle Cry of Peace'

ARGMORE 1040 Argyle Street
MARGUERITE LESLIE in "THE QUESTION"

ALBANY PARK
Kedzie and Lawrence Ave.
HOBART BOSWORTH in "THE YAQUI"

MISCELLANEOUS

ASCHER BROS.

LAKESIDE
4730 Sheridan Rd. Mat. and Eve.
STYLE SHOW (Living Models)
GIVEN BY UPTOWN MERCHANTS
2:00 P. M. TO 4:00 P. M.
Music—Lakeside Orchestra
4 to 5:30 P. M. and 6:45 to 11 P. M.
Charlie Cherry
in
"THE MUMMY AND THE HUMMING BIRD," 5 Acts

CALO
Clark & Balmoral
2:30 & 4; 6:45 to 11 P. M. Ph. Rav. 5267
HOUSE PETERS in "THE HAND OF PERIL" Five Acts.

TERMINAL
Lawrence & Spaulding. Mat. & Eve.
BLANCHE SWEET in "THE RAGAMUFFIN" Five Acts

PRESIDENT
55th and Calumet. Mat. and Eve.
MAE MURRAY and WALLACE REID in "TO HAVE AND TO HOLD" Five Acts

COSMOPOLITAN
Halsted and 79th Sts. Mat. and Eve.
CLEO RIDGELEY and WALLACE REID "THE GOLDEN CHANCE" Five Acts
Latest Hearst-Vita News and Others.

FROLIC
55th and Ellis. Mat. and Eve.
JANE GREY in "WAIFS" 6 parts

COLUMBUS
Ashland & 63rd. Mat. and Eve.
CLEO RIDGELEY in "THE GOLDEN CHANCE" Five Acts

OAKLAND SQUARE
Drexel & Oakwood Boulevard.
Matinee and Evening.
JANE GREY in "WAIFS" 5 acts

S
YOU CAN SEE THE
SELIG-TRIBUNE
—TODAY—
At the Following Theaters:
EDITION No. 20.
Kenwood..........1225 E. 47th St.
EDITION No. 21.
Washington..4328 Cottage Grove Ave.
EDITION No. 22.
Palm..........4247 Irving Park Blvd.
EDITION No. 24.
Lyda..........315 N. Cicero Ave.
Albany..........3.50 W. Madison St.
EDITION No. 25.
President..........343 E. 55th St.
Franklin..........328 E. 31st St.
South Chicago...9223 Commercial Ave.
EDITION No. 26.
La Salle..........152 W. Division St.
EDITION No. 27.
Bryn Mawr......1125 Bryn Mawr Ave.
McVicker's..........25 W. Madison St.
EDITION No. 28.
Vitagraph..........3123 Lincoln Ave.
Lakeside..........4730 Sheridan Road
Rose..........61 W. Madison St.
Alcazar..........69 W. Madison St.

I. C. PLANS EIGHT STORY BUILDING IN WOODLAWN

Will Occupy Present Sixty-third Street Station Site—Accommodate 1,000 Employes.

When the Illinois Central road succeeds in acquiring either by purchase or condemnation the necessary land for which it has been negotiating, just west of its Woodlawn station on Sixty-third street, it will erect an eight story fireproof office building to cost probably in excess of $500,000. It will be an "L" shaped structure which will cover a part of the fifty feet on Sixty-third street now occupied by the present station as well as the sixty-four feet adjoining on the west. It also will have a frontage of 150 feet on Dorchester avenue, 130 feet south of Sixty-third street, with a depth of about 130 feet.

The road has acquired twenty-five feet on Sixty-third street and 100 feet on Dorchester avenue, the latter from the City Railway company. It is thought it probably will have to acquire by condemnation fifty feet to the south of its 100 feet on Dorchester and thirty-nine feet on Sixty-third street, and unless an agreement is soon reached with the property owners, it is stated, the condemnation proceedings will be started without delay.

Will Accommodate 1,000.

While the office building proper will be on Dorchester avenue, the upper floors of the frontage on Sixty-third street will also be used for this purpose. It was stated yesterday it was expected the building would furnish accommodations for about 1,000 employés, largely from the accounting departments of the road.

It is said that because of reports of the road's plans there has been something of a boom in that immediate vicinity, and that rents have generally been advanced.

Four Transactions.

Four transactions in residence property, of a rather minor character so far as regards the considerations involved, were reported. One was the sale by Joseph B. Woodruff to Frank R. Stenson of the property at 1218 Astor street for a reported consideration of $20,000. The house is a ten room brick on a lot of twenty-five feet frontage, with irregular depth, and the sale was negotiated by J. Grafton Parker & Co.

The same brokers also sold for Munson P. Buel of the Evans-Snider-Buel company, Stockyards, to E. L. Roy of Roy & Saunders, commission merchants, the residence property at 4444 Greenwood avenue for a reported consideration of $15,000. The house is an eleven room frame on a lot 50x156 feet.

Beverly Hills Sale.

The Campbell Investment company sold for Mrs. E. G. Brown the residence property at 9345 Pleasant avenue, Beverly Hills, to Edward J. Mock, president of the Electric Magazine corporation, for a reported consideration of $18,000.

The same brokers also sold for Clarence E. Flanders to A. H. Hutchinson, vice president and treasurer of the Grand Crossing Tack company, the residence property at [illegible]44 South Hoyne avenue for a reported consideration of $15,000.

The property in Grand avenue, 180 feet west of Hirsch street, lot 57x87 feet, north front, and other property have been conveyed by Karol Gladowski to Stanislaw and Apolonia Idzikowski for an indicated consideration of $31,000, subject to an incumbrance of $24,550.

Fulton Street Deal.

Solomon Darmstadter has purchased from Annie Green and husband the property in Fulton street, 50 feet east of Laramie avenue, lot 25 feet, south front, to alley, for an indicated consideration of [illegible],000, subject to an incumbrance of [illegible],000.

The property in Douglas boulevard, 73 feet east of Turner avenue, lot 48x168 feet, south front, with flat improvements, for an indicated consideration of $24,000, subject to an incumbrance of $13,000.

Record was made of the transfer by Azariah T. Galt to Herman Emmerman of the property in Sunnyside avenue, 180 feet east of Hazel street, 120x127 feet, south front, for a stated consideration of [illegible]

Flat Changes Hands.

[illegible]

Buys Glencoe Residence.

[illegible]

Oak Park "L" Changes Tonight.

[illegible]

Real Estate Transfers.

BLOOM.

[illegible]

CALUMET.

[illegible]

CICERO.

[illegible]

NEW TRIER.

[illegible]

NORTHFIELD.

[illegible]

PROVISO.

[illegible]

RIDGEVILLE.

[illegible]

RIVERSIDE.

[illegible]

STICKNEY.

[illegible]

THORNTON.

[illegible]

WORTH.

[illegible]

WEST TOWN.

[illegible]

ROGERS PARK.

[illegible]

LAKE VIEW.

[illegible]

JEFFERSON.

[illegible]

NORTH TOWN.

[illegible]

SOUTH TOWN.

[illegible]

HYDE PARK.

[illegible]

LAKE.

[illegible]

CABLES STRONG; OUTSIDE GRAIN MARKETS HEAVY

Local Exchange Closed—Crop News Is Bullish—More Rains in Kansas.

With the Chicago board of trade closed outside markets were without definite leadership, and prices were irregular for wheat during the day. The northwest markets were strong early on fair general buying, but the advances met with liberal profit taking sales. Weather conditions northwest were reported unfavorable, comparatively low temperatures still prevailing. This encouraged some buying early.

Closing prices at outside markets showed the following changes: Minneapolis, ⅛@⅛-¼c lower; Winnipeg, ⅝@¾c lower; Duluth, ⅜@½c lower, and St. Louis ½c higher. In addition to Chicago, the Kansas City and Toledo markets were closed.

The Liverpool cables were strong, unchanged to 3d up for spot wheat, and firm for corn, but the advance in wheat was not nearly as much as prices advanced on this side on Monday.

Crop Reports Have Effect.

Some attention was paid to crop reports from this side, but the supplies in sight tend to check bullish enthusiasm on the other side. Australia and Argentina are expected to have plenty of wheat to ship from now on, if boats are provided. However, this country, as well as Canada, still has an immense advantage in regard to distance, and it is likely the wheat will continue to be taken as fast as transportation is provided.

Export brokers still maintain that it is easier to sell wheat than it is to buy. Stocks at terminal points in this country, as well as immense amounts now in transit, are held by strong interests. The big mills are supposed to own the bulk of the spring wheat stocks, and the leading cash interests or exporters control the main part of the other supplies. There has been little hedging pressure.

Much Wheat Unmillable.

A bullish report in regard to the quantity of unmillable wheat attracted considerable attention. According to this report, issued by the department of agriculture, replies from millers indicate that of the last crop 146,000,000 bu was unfit for milling. The report also says 76,000,000 bu wheat was fed to live stock. If this report is approximately correct, the quantity of good wheat available is not likely to be as burdensome as the crop figures indicate. Many wheat men have figured that a huge carry over would offset to a large extent the damage claimed to winter wheat.

The weather forecast indicated rains for Kansas, with generally fair conditions in middle west. Warmer weather is needed in the northwest. Quite general rains were reported in the southwest.

Buenos Aires wheat futures were 1@1⅝c higher, and corn was firm. The demand for Argentine was reported better, with export bids higher. The firmness in American markets is affecting holders.

World's Stocks Decrease.

Bradstreet's showed a decrease in the world's available supply of wheat of 679,000 bu, compared to an increase of 3,313,000 bu a year ago. The total world's supply is now 237,000,000 bu, compared to 152,000,000 bu a year ago. Corn stocks increased 744,000 bu; last year, decreased 2,698,000 bu. Oats decreased 1,878,00 bu, compared to a decrease of 360,000 bu a year ago. Corn at Liverpool was firm, with cargo market strong at advance of 9d for new Plate corn.

Winnipeg receipts were 808 cars, compared to 595 cars a year ago, and northwest points had 314 cars against 233 cars a year ago. Local arrivals posted were 527 cars. Minneapolis wheat stocks showed a decrease of 390,000 bu for three days. Total grain stocks at Port Arthur are placed at 38,000,000 bu, compared to [illegible]3,500,000 bu a year ago. Of this stock [illegible]6,869,000 bu is wheat. Export sales of wheat reported late Monday were 750,000 bu.

AMERICAN GRAIN MARKETS.

[illegible]

Liverpool Grain Market.

[illegible]

METALS.

[illegible]

OILS.

[illegible]

RESIN AND TURPENTINE.

[illegible]

LITTLE CHANGE IN HOG MARKET

Prices Remain About Steady; Cattle Dull—Sheep Unchanged—Lambs Vary.

LIVE STOCK QUOTATIONS.

HOGS.

Bulk of sales	$9.60@9.75
Common to good mixed	9.45@9.70
Fair to choice medium weights	9.65@9.75
Lightweights	9.35@9.75
Fair to choice butchers	9.60@9.80
Select 260@300 lb packing	9.65@9.70
Boars, according to weight	3.50@.500
Pigs	7.50@8.60
Stags	8.65@9.25

CATTLE.

Beef steers, good to choice	$8.40@9.50
Beef steers, fair to good	7.35@8.40
Beef steers, plain to fair	6.25@7.35
Yearlings	7.50@9.75
Beef cows	5.05@5.75
Heifers, fair to selected	6.00@8.55
Canners and cutters	3.50@5.00
Good to prime vealers	8.00@8.50
Bulls	5.40@7.55
Stockers and feeders	5.50@8.30

SHEEP.

Western wethers	$ 8.00@ 9.25
Yearlings	8.75@10.50
Western ewes	7.25@ 8.75
Bucks	6.50@ 7.75
Native lambs	9.50@11.25
Fed western lambs	10.15@11.40
Cull lambs	9.00@10.00
Colorado lambs	9.75@11.40
Feeders	10.25@11.00
Shorn lambs	7.25@ 9.35

Hog prices at Chicago yesterday averaged about the same as on Monday. There were instances where slightly better figures were secured, but these were offst by lower values in other instances. Receipts were posted at 10,000 head, besides which there were 9,535 hogs left over from Monday's supply. Local packers bought sparingly, while shippers had only moderate orders. Top sales were at $9.80 and the bulk at $9.60@9.75.

Cattle trade was sluggish, but receipts were posted at only 2,600 head, indications were for a moderate midweek run, and values were supported on a steady basis. Calves also sold at unchanged prices, although receipts were estimated at 8,000 head. Best vealers made $8.25@8.50.

Sheep Steady; Lambs Variable.

Sheep and yearlings sold at unchanged prices, and most of the shorn lambs made steady figures. Wool lambs, however, were largely 10@15c lower, with some showing a loss of 25c. Westerns and Colorados reached $11.40, while best yearlings offered made $9.65@10.00, and wethers sold up to $9.25. Wool ewes made $8.40 and shorn wethers $7.40.

Hog purchases for the day: Armour & Co., 1,800; Swift & Co., 800; Sulzberger & Sons, 600; Morris & Co., 800; Anglo-American, 1,400; Hammond, 600; Boyd-Lunham, 400; Roberts & Oake, 500; Western Packing Co., 1,200; Miller & Hart, 600; Brennan Packing Co., 1,000; butchers, 1,500; shippers, 3,000; total, 11,500; left over, 5,500.

Chicago Live Stock Market.

	Cattle.	Calves.	Hogs.	Sheep.
Receipts—				
Monday, April 3	9,637	1,104	19,938	18,883
Tuesday, March 28	8,722	4,843	15,727	13,480
Tuesday, April 4	2,600	8,000	10,000	15,000
Shipments—				
Monday, April 3	2,245	6	5,844	6,494
Tuesday, March 28	901	[illegible]	[illegible]	[illegible]

[illegible]

Live Stock Markets Elsewhere.

[illegible]

COFFEE AND SUGAR.

[illegible]

The Tribune Investors' Guide

Answers to inquiries are based upon information which The Tribune believes reliable, fair, and unprejudiced, but beyond the exercise of care in securing such information The Tribune assumes no responsibility.

Inquiries must bear the signature and address of writer in order to receive attention. Answers thought to be of public interest will be published. If an answer is not of general interest it will be mailed provided stamp is inclosed. Address letters to Investors' Guide.

American Woolen.

E. F.—American Woolen has just declared the first dividend on its $20,000,000 of common stock. This distribution of 1¼ per cent will be made April 15, putting the stock on a regular 5 per cent basis. Seven per cent dividends on the $40,000,000 of preferred have been paid from the beginning, though not always earned. The company is having the best business in its history, and war orders form only a minor part of it. Earnings in 1915 amounted to 11.8 per cent on common stock, and they are at a higher rate now. In the past few years large allowances have been made for depreciation, and the present book value of the assets, which equals $172 a share on the preferred, is probably below the real value. There are no bonds outstanding. The floating debt Jan. 1 was $7,803,700, and the net working capital $23,000,000.

Federal Mining and Smelting.

E. F.—The Federal Mining & Smelting company has not been paying the full dividends on its $12,000,000 of preferred stock for four years past and for three years has not quite earned what it has paid. For a year past the rate paid has been 4 per cent. Accrued dividends on preferred amounted on March 15 to 7¾ per cent. Some large dividends were paid on common stock ten years ago, but none since 1909.

Vacuum Oil.

B. H., Mansfield, O.—The Vacuum Oil company manufactures lubricants which it sells all over the world. Its business in Europe was hurt by the war in 1914, but seems to have come back. It belongs to the Standard Oil group. It has [illegible]

Equitable Life of Iowa.

P. M., Cedar Rapids, Ia.—The Equitable Life of Iowa has been [illegible]

Brief Answers.

R. A. S.—[illegible]

J. N.—The Charles C. Higgins company [illegible]

E. S. N.—The National Biscuit company [illegible]

PRODUCE MARKETS.

EGGS.

CHICAGO, April 4.—Market firm, with prices slightly higher. Receipts, 49,521 cases. Quotations:

Firsts .....19¼@19⅝c | Checks ....16½@17½c | Ordinary firsts ......18[illegible] | Storage packed, [illegible]

[illegible]

BUTTER.

[illegible]

CHEESE.

[illegible]

POULTRY.

[illegible]

VEGETABLES.

[illegible]

FRUITS.

[illegible]

VEALS.

50@60 lbs	9@10c	25@160 lbs, coarse	8@9c
60@90 lbs	10@12c		
90@120 lbs	13@14c		

SOUTH WATER STREET BEEF.

	No. 1.	No. 2.	No. 3.
Ribs	18	16	12
Loins	25	20	14
Rounds	12½	12	10
Chucks	11½	11	9½
Plates	9	8½	7

IN BOSTON STOCK MARKET.

[illegible]

BOSTON CURB QUOTATIONS.

[illegible]

IN FOREIGN STOCK MARKETS.

[illegible]

COTTON.

[illegible]

LIVERPOOL, April 4.—COTTON—[illegible] quiet; prices steady. Good middling, 7.[illegible]; middling, 7.65d; low middling, 7.[illegible]; good ordinary, 7.08d. Sales, 6,000 bales; for speculation and export, 1,000 bales. Receipts, [illegible] bales, including 28,600 bales American. Futures closed easy; April, 7.44d; April-May, 7.43d; May-June, 7.42d; June-July, 7.[illegible]; July-August, 7.41d; August-September, 7.34½d; September-October, 7.28d; October-November, 7.24½d; November-December, 7.21½d; December-January, 7.[illegible]; January-February, 7.17d; February-March, 7.1[illegible]; March-April, 7.18d.

DO YOU READ
The News Reports in Respect to Large Estates?

If so, you must have observed that in the majority of such cases the management of the estate is committed to a trust company.

If *wealthy* and *far-seeing men* adopt this plan it is because their wisdom and experience prove this course to be the safest and best.

Why should not the family of the man of moderate means enjoy the advantage and protection afforded by this service?

This company will as carefully serve the small estate as the large one.

Chicago Title and Trust Company
69 WEST WASHINGTON ST.
Assets exceed $9,500,000. No demand liabilities.

GASOLINE NEARLY D[illegible] IN SEVEN [illegible]

Standard Oil Hea[illegible] sumption Justifi[illegible] Now Are G[illegible]

[illegible]

GASOLINE PRICES NEARLY DOUBLED IN SEVEN MONTHS

Standard Oil Heads Hold Consumption Justifies Rise, but Now Are Cautious.

An official of one of the Standard Oil subsidiaries said a few days ago in a private conversation that he considered the price of gasoline sufficiently high at this time. He said that consumption warranted high prices, possibly as high as those obtaining, but that further advances would not only excite public hostility but stimulate further crude oil production. It was hostility on the part of the public that he appeared to regard as the more important of the two factors. He regarded the current production of crude oil as about meeting going consumption, and the profits at these levels were sufficiently high, he said, to be satisfactory to the company.

Meanwhile Minneapolis has refused a permit for the oil company operating there to install further gasoline stands in the city, and congress is seeking through the trade commission to regulate the price of crude oil, gasoline, and crude oil products.

Advances Since August Shown.

The advances in gasoline now run from 2 to 25c a gallon, and the advances since last August have moved up in some instances 100 per cent. The following table shows the current price of gasoline, tank wagon basis, in the principal cities of the country, compared with last August prices, and the advance in cents per gallon:

	Cur. price cts.	Aug. pr. cts.	Advance cts.
Boston, Mass.	25.0	15.0	10.0
Buffalo, N. Y.	23.0	12.0	11.0
Chicago, Ill.	18.5	10.5	8.0
Cincinnati, O.	23.0	12.0	11.0
Denver, Colo	22.0	12.0	10.0
Detroit, Mich.	19.0	11.0	8.0
Hartford, Conn.	24.0	14.0	10.0
Houston, Tex	20.0	12.0	8.0
Kansas City, Mo.	16.8	9.8	7.0
Louisville, Ky	21.0	12.0	9.0
Minneapolis, Minn	19.5	11.5	8.0
New York City	24.0	14.0	10.0
Newark, N. J.	22.0	11.0	10.0
Philadelphia, Pa	25.0	13.0	12.0
Pittsburgh, Pa	25.0	14.0	11.0
Portland, Me	25.0	15.0	10.0
Raleigh, N. C	24.0	15.0	9.0
St. Louis, Mo	17.9	10.9	7.0
San Francisco, Cal.	18.0	11.5	6.5
Seattle, Wash	18.5	12.0	6.5

Zinc Output and Values.

The Lyon Investment company of Joplin, Mo., has the following concerning zinc conditions:

"The production of zinc ore (including calamine) for the first quarter of the current year has been 168,669,204 lbs. which sold for $8,491,708. During the corresponding period of 1915 the output amounted to 125,693,811 lbs. which sold for $3,636,155, thus showing an increase for the quarter just ended of about 34 per cent in production and 133 per cent in value.

"The lead output for the last three months has been 25,755,574 lbs. which sold for $1,096,735, as compared with a production of 18,840,200 lbs. that sold for $443,303 during the corresponding period last year; an increase of 37 per cent in tonnage and 147 per cent in value.

"At the present rate of production the value of this year's output of zinc and lead ores in the Joplin district will exceed $40,000,000, as compared with last year's record breaking output of more than $25,000,000. During the last month lead ore reached the record price of $100 a ton at which it is now strong and steady."

Railroad Earnings.

WABASH.

For February—	1916.	Increase.
Total oper. revs.	$ 2,838,995	$ 647,661
Total oper. expenses.	1,969,200	160,195
Net oper. revs.	864,794	507,465
Operating income	773,614	495,403
From July 1 to Feb. 29—		
Total oper. revs.	22,571,151	2,880,400
Total oper. expenses.	15,588,804	481,18
Net oper. revs.	6,982,346	2,399,212
Operating income	6,312,549	2,381,700

NORFOLK AND WESTERN.

For February—	1916	
Gross	$ 4,588,415	$ 1,640,294
For eight months—		
Gross	37,289,300	9,830,608
Net	16,168,145	6,907,291
Surplus	12,866,100	6,636,836

CHICAGO AND EASTERN ILLINOIS.

For February—	1916.	
Total oper. revs.	$ 1,452,245	$ 359,799
Net oper. revs.	319,969	120,792
Operating income	255,001	109,689
From July 1 to Feb. 29—		
Total oper. revs.	11,476,319	1,58[illegible],014
Net oper. revs.	2,814,023	432,474
Operating income	2,358,307	399,118

CHICAGO, BURLINGTON AND QUINCY.

For February—	1916.	
Total oper. revs.	$ 8,249,313	$ 1,744,466
Total oper. expenses.	4,813,973	24[illegible]
Net oper. revs.	3,435,340	1,499,312
From July 1—		
Total oper. revs.	68,472,183	5,110,518
Total oper. expenses.	39,949,662	8[illegible],752
Net oper. revs.	28,522,521	5,027,756

BELT RAILWAY.

For year ended Dec. 31, 1915—	1915.	
Total oper. revs.	$ 2,907,472	*$ 321,508
Total oper. expenses	1,750,375	*9,083
Net oper. revs.	1,157,097	*312,424
Taxes	139,466	10,468
Operating income	1,017,630	*322,893
Other oper. income	388,568	131,930
Gross income	1,406,198	6,611
Total deduction	1,342,254	42,569
Net oper. income	63,943	*35,958

*Decrease.

DENVER AND RIO GRANDE.

For fourth week of March gross increased $[illegible]; from July 1 gross increased $2,169,800.

CINCINNATI, CLEVELAND, CHICAGO AND ST. LOUIS.

For February, operating revenues increased $[illegible]; expenses, etc., increased $235,397; net revenues increased $804,043. For January and February operating revenues increased $[illegible]; expenses increased $404,846; net revenues increased $1,816,919.

CINCINNATI NORTHERN.

For February operating revenue increased $[illegible]; expenses increased $9,848; net increased $19,106.

For two months, operating revenue increased $[illegible]; expenses decreased $724; net increased $[illegible].

Brunswick-Balke-Collender Year.

The Brunswick-Balke-Collender company reports for the fiscal year ended Dec. 31, 1915, as follows:

	1915.	1914.
Net profits	$ 793,022	$ 841,675
Charges, reserve, etc.	223,343	253,983
Net income	569,679	587,692
Preferred dividends	376,334	405,651
Balance	193,345	182,041
Common dividend	180,000	180,000
Balance	13,345	2,041
Prev. surplus	3,247,999	3,245,958
Total surplus	$3,261,344	3,247,999

Pittsburgh Glass Report.

The Pittsburgh Glass company reports for the year ended Dec. 31, 1915, as follows:

ASSETS.

	1915.	1914.
[illegible]	$20,117,562	$19,464,950
[illegible]	5,768,237	6,020,183
Cash, debts receivable	5,42[illegible],706	6,644,035
Totals	$31,302,506	$32,129,170
LIABILITIES.		
Capital stock	$22,500,700	$22,570,800
Accounts payable	2,889,191	3,617,576
Insurance fund	110,049	108,113
Sinking fund	84,784	76,700
Surplus	5,627,181	5,556,080
Totals	$31,302,506	$32,129,170

Dividends Declared.

Description.	When payable.	Stock of record.
Har. Walkr. Refrct. 1½, pfd. q.	Apr. 20	Apr. 10
Success Mng. 3c monthly	Apr. 23	Apr. 15
Do 2c special	Apr. 23	Apr. 15
Can. Expls. 1¾ q. pfd.	Apr. 15	....
Mil Elec. Ry. & L. 1½ q. pfd.	May 1	....
Kel. Sprngfld. Tire. 2 q. com.	May 1	Apr. 15
Genl. Mots. 1¼ q. com.	May 1	....
Do 1½ semi. pfd.	May 1	....

NEWS OF THE FINANCIAL WORLD.

Directors of the Pennsylvania Steel Company of New Jersey have sent a letter under date of April 3 to the stockholders recommending the acceptance of the offer of the Bethlehem Steel company to purchase all the assets of the Pennsylvania Steel. A meeting of stockholders has been called for May 4 to take action on the question of dissolution of the company.

Within the next few weeks the International Steam Pump company will begin delivery on its first quota of 250,000 shells for the allies. The contract calls for the total of 750,000 shells and the value is placed at about $4,500,000. The ordinary business of the company is said to be running at the rate of $15,000,000 a year on the new common stock after allowing for the full dividends on the two preferred stocks.

According to friends of the American Beet Sugar company surplus earnings for the year ended March 31 were approximately $3,000,000, leaving $2,700,000, or 18 per cent, applicable to the common stock after preferred dividend requirements. The common dividend is 6 per cent, which would leave a surplus of $1,890,000, compared with $152,074 the previous year.

Interests in the market hitherto inclined to be bearish took a somewhat improved position yesterday. It was largely based on belief that the submarine question would be settled without serious friction. Although stocks advanced early they did not hold until the close. The undertone is good. For this the splendid prosperity of the country as a whole is responsible.

The April coupon of Missouri, Kansas and Eastern first mortgage 5 per cent bonds and on the St. Louis division first refunding mortgage 4s has not been paid. This carries default from the first mortgage 4s down to the lowest mortgage of the road. The only important exception is the Wichita Falls and Northwestern first mortgage 5s.

It will take the American Steel Foundries company about six months to fill the eight inch shell order which it has from the allies. It is said the company has had no trouble on the score of rejections and expects to get a share of the new orders which shortly are to be distributed.

Sales of the Chesebrough Manufacturing company are running at a rate, it is said, to warrant continuance of the 40 per cent dividends on the enlarged capital. The 200 per cent increase in stock was not authorized until the board felt assured the company was fortified against any serious recession in business.

According to the principal interests in the copper trade indications point to an advance in prices. Buyers are again bidding for the metal at 27½c flat for June, 27¼c for July, and 27c for the remainder of the year. Additional business has been done at these figures.

Great Northern Ore is again being recommended as a good purchase by interests in close connection with Hill people. The demand for steel, which apparently cannot be satisfied at present, is counted on to raise the market price for the "ore" certificates.

International Mercantile Marine shares have been in active demand on further reports to the effect that the receivership will be lifted without any assessment on the common stock and that plans are being perfected to take care of the dividends on the preferred.

The Chevrolet Motor company has a scheduled production of 8,000 cars this month, compared with 6,800 in March. Production for the calendar year 1916 is expected to be 95,000 cars, compared with 10,000 cars in the fiscal year ended August, 1915.

When the United Fruit company increased its capital stock some time ago prices were sagging and the result was a heavy decline in the shares. It is now estimated that earnings are more than double the dividend requirements.

The International Nickel company has informed the Canadian government of its intention to begin immediately the erection of its Canadian plant. A site in Nova Scotia will be chosen.

Predictions are being made that the current year's earnings of the Southern railway will give the largest net available for dividends in the history of the company.

Miami Copper production for the month of March was 4,192,000 pounds, against 3,790,936 in February and 3,910,000 in January.

The time for depositing St. Louis and San Francisco securities under the reorganization plan has been extended to April 15.

CLOSING BID and ASKED PRICES

(Stocks not traded in yesterday.)

	Bid.	Asked.		Bid.	Asked.		Bid.	Asked.		Bid.	Asked.
Am. Agr. Ch.	67	68	Rec. Co.	44½	47	Man. Shirt.	53	59	Rumely ctfs	11½	[illegible]
Do pfd.	96	97	Cont. Can.	83½	84½	Do pfd.	103	118	Do pfd ctfs	22½	24

BOSTON STOCK TRANSACTIONS

Description.	Sales.	Open.	High.	Low.	Close.
Osceola	[illegible]	[illegible]	[illegible]	[illegible]	[illegible]
Pond Creek	125	18⅝	18⅝	18⅝	18⅝
Quincy	131	95	95	94½	94½
Ray Cons.	75	24½	24½	24¼	24¼
Santa Fé	60	2⅞	2⅞	2⅞	2⅞
Shannon	830	9½	9⅝	9¼	9⅝
South Lake	300	7⅞	7⅞	7⅞	7⅞
South Utah	200	45c	45c	43c	43c
St. Mary's Land	173	74⅞	74⅞	74	74
Superior & Bos.	155	3¼	3¼	3¼	3¼
Tamarack	40	53	53	53	53
Trinity	130	8½	8½	8¼	8⅝
Tuolumne	400	85c	85c	85c	85c
Un. Cop. Land.	67	1¼	1¼	90c	1¼
U. S. Smelting	4,950	69	69¼	67⅞	68
Do pfd.	445	52	52	51⅞	52
Utah Apex	620	4⅝	4⅝	4⅝	4⅝
U. S. Steel	410	86	86	85⅝	85⅝
Do pfd.	5	116½	116½	116½	116½
Ventura Oil	10	9¼	9¼	9	9
Western Union	125	91	91	90¼	90¼

BONDS.

		Open.	High.	Low.	Close.
$ 1,500	Am Agl C 5s	99	99	98¼	98¼
11,000	Am T & T 4s	91⅞	92	91⅞	92
4,000	Atch 4s	94¼	94¼	94¼	94¼
10,000	A G & W I 5s	79¼	79¼	78⅝	78⅝
8,000	Mass Gas 4½s	96⅜	96⅜	96⅜	96⅜
3,000	N E Tel 5s	102	102⅛	102	102⅛
2,000	Pond Creek 6s	91	91	91	91
5,000	Swift & Co 5s	100	100	100	100
1,000	U S Steel 5s	104¼	104¼	104¼	104¼
1,000	Westn Tel 5s	100¼	100¼	100¼	100¼

U. S. TREASURY STATEMENT.

Washington, D. C., April 4.—The following is a statement of the condition of the United States treasury on April 3:

Income to date this year	$546,280,834
Income to date last year	491,053,779
Increase	$ 55,227,055
Outgo over income this year	26,970,315
Outgo over income last year	100,323,012
Decrease	$ 73,352,697
Balance general fund	131,171,465
Balance previous day	125,320,750
Increase	$ 5,850,715

NEW YORK STOCK TRANSACTIONS

NEW YORK BOND TRANSACTIONS

No. thous.		High.	Low.	Close.
2	Va Ry 5s	98½	98½	98½
5	Wab 1st 5s	104⅝	104½	104½
4	do 2d 5s	98	98	98
24	do 1st 4s cent tr ctfs	32	32	32
15	West Md 4s	75	75	75
10	West Shore 4s	92	92	92
1	Wis Cent 4s	86½	86½	86½

DRY GOODS.

NEW YORK, April 4.—Cotton goods markets were firm today with trading quiet. Yarns were steady. Silks were bought steadily for future delivery. Carpets were firm. Knit goods continued active.

POOLS GOVERN IN N. Y. MARKET

Prices Higher in Active Forenoon, but Yield in Dull Dealings Later.

BAROMETER OF THE MARKET

Average of Closing Prices of Twenty Leading New York Stocks

Tuesday, April 4	89.12
Monday, April 3	89.20
Net loss for the day	.08
Year ago, day of week	77.84

The twenty stocks are: Anaconda Copper, American Car and Foundry, American Smelting, American Telephone, Atchison, Baltimore and Ohio, Brooklyn Rapid Transit, Chesapeake and Ohio, Erie, Great Northern preferred, New York Central, Northern Pacific, Pennsylvania, Reading, Southern Pacific, Southern Railway, St. Paul, American Sugar, Union Pacific, and United States Steel.

Total sales of stock, 595,000 shares.

Total sales of bonds (par value), $4,610,000.

PUBLIC INTEREST LACKING.

New York, April 4.—It may be safely asserted that the operations of pools and cliques were solely responsible for such changes as occurred in today's professional market. Prices were mostly higher in the active forenoon, but yielded very generally in the dull dealings of the later session, for no other reason, presumably, than that speculators refused to follow the rise. This is only another way of stating that trading lacked the incentive or propelling force of public or outside interest.

The more extreme gains of the morning were confined to a half-dozen mixed issues, such as Willys-Overland, Studebaker, and Chandler among the motors, those stocks rising 4 to 8 points; Mercantile Marine common and preferred, the former advancing almost 3 points on the largest output in many weeks; Texas company, which rose 4, and Jewell Tea issues, both of the latter breaking into new ground, the common rising 6¾ to 95⅛ and the preferred 2½ to 113.

There also were temporary gains of 1 to 2 points in copper and zinc shares, a half score of industrials and equipments, and some of the fertilizers and tobaccos, while rails like New Haven and Delaware and Hudson improved their position by a point or more.

Sugar shares, among the recent spectacular features, were consistently weak, Cuban-American losing 20 to 220 and South Porto Rico 10 to 206.

The list in general was heaviest in the last hour, when rumors purporting to give an outline of Washington's view of the international situation provoked declines of 1 to 3 points, munitions being the principal losers.

Bonds were irregular, with moderate reaction in Anglo-French 5s, which declined to 95⅝. United States bonds were unchanged on call.

Mercantile paper, 3@3¼; sterling, 60 day bills, $4.72¾; demand, $4.76 7-16; cables, $4.77. Francs, demand, $5.97¾; cables, $5.97. Marks, demand, 71 15-16c; cables, 72c. Kronen, demand, 12½c; cables, 12⅝c. Guilders, demand, 42⅝c; cables, 42¾c. Lires, demand, $6.64; cables, $6.63. Rubles, demand, 31½c. Bar silver, 61⅜c. [illegible] 47¼c. Government bonds [illegible]; [illegible] bonds irregular. Time loans [illegible] 2¾@3; 90 days, 3@3¼; [illegible]. Call money steady; high, [illegible] rate, 2; last loan, 2; closing [illegible] at 2.

NEW YORK CURB TRANSACTIONS

	Sales.	Open.	High.	Low.	Close.
Lynn Phono.	600	8¼	8¼	7⅞	7⅞
McKin.-Dar.	800	47c	47c	46c	46c
McIntyre	200	91c	91c	91c	91c
Magma Copper	2,100	19¼	19	18	18
Midvale	12,500	67½	67⅞	66½	66⅝
Mason Valley	200	3½	3½	3½	3½
Manhat. Tran	400	1½	1 7/16	1½	1 7/16
Majestic Cop.	3,000	⅝	⅝	⅝	⅝
Midwest Refg.	350	65	65½	64½	65½
Mines of Am.	2,900	3¼	3½	3	3¼
Mojave Tungs.	1,100	4⅝	5	4⅝	5
Mother Lode	16,000	31½c	33c	31½c	32c
Muskogee	3,000	3½	3 1/16	3½	3⅛
N. Utah-Bing.	100	3¼	3¼	3¼	3¼
Nipissing	900	7¼	7½	7¼	7¼
North Star	1,000	17c	17c	17c	17c
Cat. Lazy Boy	1,000	34c	34c	34c	34c
Do S'th'n.	14,000	38c	40c	38c	40c
Okla. Pro.-Ref.	1,400	6¾	6¾	6⅝	6⅝
Peterson Lake	2,000	27c	27c	27c	27c
Peerless Mot.	290	27	27	26	26
Rex Cons.	1,000	20c	20c	20c	20c
Riker-H Corp.	200	5	5⅛	5	5⅛
Ray Hercules.	1,700	5	5	4⅞	4⅞

STANDARD OIL SUBSIDIARIES.

	Sales.	Open.
Ohio Oil	60	225
Pierce Oil	250	40½
Southern Pipe.	20	205
S. O. Cal.	10	230
S. O. N. Y.	38	211
Union Tank L.	10	84
Vacuum Oil	55	237

CLOSING BID AND ASKED PRICES.

	Bid.	Ask.
Anglo-A. Oil	15½	16
Atl. Refg.	675	685
Borne-Scry	300	315
Buckeye P.	98	103
Chesob. Mfg.	290	.....
Col'nial Oil	160	175
Cont'l Oil	310	325
Crescent P.	40	45
Cumb. Pipe.	60	65
Eureka P.	210	225
Gal. S. Oil.	148	152
Do pfd.	138	145
Ind. Pipe	101	103
Nat'l Trans.	17¾	18
N. Y. Trans.	185	200

We Recommend for Investment

Carefully Selected Bonds

And offer, subject to sale and change in price, the following high grade issues, in which we have invested our own funds:

FIRST MORTGAGE BONDS

Name of Security.	Date of Maturity.	Approximate Yield.
Central Manufacturing District 1st 5's (Guaranteed by Chicago Junction Railways & Union Stock Yards Company)	March 1, 1923-36	4.75%
Chicago Union Station Company 1st 4½'s	July 1, 1963	4.50%
Chicago Telephone Company 1st 5's	Dec. 1, 1923	4.65%
Commonwealth Edison Company 1st 5's	June 1, 1943	4.83%
Peoples Gas Light & Coke Co. 1st Con. 6s	April 1, 1943	4.90%
Swift & Company 1st 5's	July 1, 1944	5.00%
Chicago City Railway Company 1st 5's	Feb. 1, 1927	5.02%
Morris & Company 1st 4½'s	July 1, 1939	5.05%
Butte, Anaconda & Pacific Ry. Co. 1st 5's	Feb. 1, 1944	5.10%
MUNICIPAL BONDS		
Cook County, Illinois, 4's	July 1, 1922-28	3.90%
City of Chicago, Illinois, 4's	Jan. 1, 1923-35	3.95%
Sanitary District, Chicago, 4's	July 1, 1923-30	3.95%
Chicago West Park 4's	July 1, 1923-35	3.95%
Vermilion County, Illinois, Road 4's	June 1, 1924-27	4.00%
Boone County, Iowa, Court House 5's	Oct. 1, 1921-33	4.10%
Hinsdale, Illinois, High School 5's	Jan. 1, 1922-36	4.10%
Menomonie, Wisconsin, Water Works 5's	Oct. 1, 1925-33	4.15%
Omaha, Nebraska, School District 4½'s	July 1, 1945	4.15%
Marion, Illinois, Sewer 4's	Sept. 15, 1929-35	4.15%
Rushville, Illinois, School 5's	April 1, 1929-35	4.15%
East Waterloo, Iowa, School 5's	June 1, 1925	4.15%
Nevada, Iowa, School 5's ... Opt.	Nov. 1, 1922-31	4.20%
Grundy Center, Iowa, School 5's	Sept. 1, 1927-35	4.20%
Huntington, West Virginia, School 5's	April 1, 1924-34	4.38%

Descriptive Circulars and Prices on Application

BOND DEPARTMENT

FIRST TRUST AND SAVINGS BANK

Dearborn and Monroe Streets

Chicago, Illinois

Investment Information

Knowledge of the vital facts concerning any specific investment is the strongest guarantee against loss and assurance of the utmost income.

Our Statistical Department has gathered and we now have available on file statistics and vital information in connection with Railroads, Public Service Companies, Corporations and Municipalities.

Perhaps the information now on file will give you an advantage in judging the very investment you have under consideration today.

We shall be glad to give your inquiry our best thought and attention.

A. B. Leach & Co.

Investment Securities

105 South La Salle Street

Chicago

New York Boston Philadelphia

Before Investing Ask Us to Send You

Circular No. 614, describing over 100 issues of Railroad and Industrial Stocks listed on New York Stock Exchange.

Circular No. 615, describing a well-diversified list of Railroad, Public Utility, Municipal, Equipment, Industrial & Terminal Bonds.

Spencer Trask & Co.

Investment Securities

208 So. La Salle Street, Chicago

New York Boston Albany

Members New York and Chicago Stock Exchanges.

WANTED

FIRST CLASS OIL SALESMAN

To Sell VEEDOL

High grade Pennsylvania Motor Oil. Only first class salesmen need apply.

PLATT & WASHBURN REFINING COMPANY

175 W. Jackson Blvd.

Chicago

MEGARGEL & CO.

Members { New York Stock Exchange, Boston Stock Exchange, Chicago Stock Exchange

Investment Securities

105 S. La Salle St.

NEW YORK Chicago BOSTON

OPEN EVENINGS—9 A. M. to 9 P. M.

Graham & Sons, Bankers

INTEREST PAID ON SAVINGS ACCOUNTS

[illegible] WEST MADISON STREET

6% 1st MORTGAGE

$100 to $1,000

GOLD BONDS

H. G. HOWARD & CO.

74 W. Washington St.

WOMEN WITH IDEALS want a PAPER with ideals. Therefore, THE TRIBUNE—every morning.

American Telephone & Telegraph Co.

A dividend of Two Dollars per share will be paid on Saturday, April 15, 1916, to stockholders of record at the close of business on Friday, March 31, 1916.

G. D. MILNE, Treasurer.

PAY FOR CANADIAN BONDS WITH $70,703,600 CHECK.

Instrument to Order of Dominion Government Largest of Record—Drawn by J. P. Morgan & Co.

New York, April 4.—A check for slightly more than $70,703,600, said to be the largest ever drawn, passed through the New York clearing house today. It was made by J. P. Morgan & Co. on a local bank to the order of the Canadian government in payment of $75,000,000 par value 5 per cent bonds recently purchased by a syndicate of bankers.

These bonds, which mature in three equal parts at the expiration of five, ten, and fifteen years, were recently sold by the banking syndicate at public offerings at prices slightly under par. The passage of this check through the clearing house will involve unusual shifting of loans, which will be reflected in next Saturday's bank statement.

NEWS OF THE COURTS

United States Supreme Court.

Washington, D. C., April 4.—In the Supreme court of the United States today the record was:

16 [original]—The state of Missouri, complainant, vs. Chicago, Burlington and Quincy Railroad company; leave granted to file brief in opposition to motion to strike from answer on or before Friday next on motion of C. M. Spencer in that behalf.

492—Kansas City Southern Railway company, plaintiff in error, vs. Mrs. Nora M. Jones, administratrix, etc.; argument continued by S. W. Moore for the plaintiff in error and concluded by Leon R. Smith for the defendant in error.

776—Seaboard Air Line railway, plaintiff in error, vs. J. T. Renn; argument commenced by Murray Allen for the plaintiff in error, continued by Robert M. Simms for the defendant in error, and concluded by William C. Douglas for the defendant in error.

502—John Bingham, appellant, vs. John G. Bradley, United States marshal, etc.; submitted by William Dillon for the appellant and by Benjamin S. Minor, Almon W. Gulkley, Claire E. More, Hugh B. Rowland and Colley W. Bell for the appellee.

895—Davis Lamar vs. the United States; argument commenced by A. Lee Everett of counsel for Lamar, continued by Francis L. Kohlman of counsel for Lamar, and concluded by Solicitor General Davis for the United States.

865 to 872—United Railways Company of St. Louis et al., plaintiffs in error, vs. the City of St. Louis; argument commenced by Henry S. Priest for the plaintiff in error.

Adjourned until tomorrow at 12 o'clock. The day call for Wednesday, April 5, will be as follows: Nos. 865 [to 872], 731, 664, 402, 777, 666, 808, 830, 449, 614, 847, 863 [and 864 and 865], 611, and 889.

Petitions in Bankruptcy.

In re petition of J. J. Nartzik et al. to have the Acorn Cabinet company adjudged bankrupt; claims $550.

Frank F. Loomis, advertising solicitor, 5130 Blackstone avenue; liabilities, $9,773; no assets.

John H. Anderson and Christine Anderson, 741½ East Forty-third street; liabilities, $8,025; assets, $463.

OFFICIAL WEATHER FORECAST.

Chicago, April 4.—Following is the forecast issued by the Chicago district:

Illinois—Fair in north portion Wednesday [illegible]

INDEX TO CLASSIFIED ADVERTISEMENTS.

	Page.	Col.
AUCTION SALES	24	2
AUTO CREDITS FOR SALE	29	6
AUTOMOBILES	29	4
GASOLINE	29	4
ELECTRIC	29	3
MOTOR TRUCKS	29	3
AUTO SUPPLIES, ACCESSORIES	29	6
AUTOMOBILES WANTED	29	3
BARTER AND EXCHANGE	24	3
BICYCLES AND MOTORCYCLES	29	7
BILLIARDS AND BOWLING	28	8
BOARD AND LODGING	24	6
BOARD WANTED	24	3
BOATS, YACHTS, ETC	24	3
BOOKS AND MAGAZINES	24	2
BUILDING MATERIAL	28	8
BUSINESS CARDS	24	8
BUSINESS CHANCES	29	1
BUSINESS PERSONALS	24	3
CAMERAS, KODAKS, ETC	27	8
CASTOFF CLOTHING	24	3
CLEANERS AND DYERS	24	3
CLOTHING, FURS, ETC	24	2
CLUB & ASSN. MEMBERSHIPS	24	3
DANCING SCHOOLS	20	8
DETECTIVE AGENCIES	27	5
DRESSMAKING & MILLINERY	24	2
FINANCIAL	28	8
FLATS LISTED	27	1
FOR SALE	27	5
FURNACES	27	5
GARAGES	29	7
HELP WANTED—MALE	22	8
HELP WANTED—MALE	28	1
HELP WANTED—FEMALE	28	6
HELP WANTED—FEMALE	24	1
HORSES AND CARRIAGES	24	8
HOTELS	24	7
HOUSEHOLD GOODS	29	7
HOUSEHOLD GOODS WANTED	29	7
INSTRUCTION	20	8
JEWELRY, WATCHES, ETC	24	2
LAND INFORMATION	28	5
LAWYERS	27	5
LEASEHOLDS	29	7
LEGAL NOTICES	28	8
LIFE INSURANCE LOANS	28	8
LIGHT & HEAVY MANUFACT'G	24	2
LOST AND FOUND	24	3
MACHINERY AND TOOLS	24	2
MORTGAGES	28	8
MOTORCYCLES & BICYCLES	29	7
MOTOR TRUCKS TO RENT	29	8
MUSICAL AND DRAMATIC	29	8
MUSICAL INSTRUMENTS	29	8
OFFICE DEVICES	27	5
PARTNERS WANTED	29	3
PATENTS, PATENT ATTORNEYS	27	5
PENSIONS	27	5
PERSONAL	24	3
PERSONAL PROPERTY LOANS	28	8
POSTAGE STAMPS, COINS, ETC	22	2
PRINTING, ENGRAV'G, BIND'G	24	3
PRINTING MACH'Y & SUPPLIES	22	2
PLUMBING & LIGHT FIXTURES	22	2
REAL ESTATE—CENTRAL	27	6
APARTMENTS—SOUTH SIDE	27	6
APARTMENTS—NORTH SIDE	27	6
APARTMENTS—NORTHWEST	27	7
APARTMENTS—WEST SIDE	27	7
BUSINESS PPTY—SOUTH SIDE	27	7
BUSINESS PPTY—SOUTHWEST	27	7
BUSINESS PPTY—NORTH SIDE	27	7
BUSINESS PPTY—NORTHWEST	27	8
HOUSES—SOUTH SIDE	27	8
HOUSES—NORTH SIDE	27	8
HOUSES—NORTH SIDE	28	1
HOUSES—NORTHWEST	28	1
HOUSES—WEST SIDE	28	1
VACANT—SOUTH SIDE	28	1
VACANT—SOUTHWEST	28	1
VACANT—NORTH SIDE	28	1
VACANT—NORTHWEST	28	1
VACANT—WEST SIDE	28	1
MISCELLANEOUS—SOUTH	28	2
MANUFACTURING PPTY	28	2
SUB'N—OAK PARK, AUSTIN	28	2
SUB'N—SOUTH	28	3
SUB'N—SOUTHWEST	28	3
SUB'N—NORTH	28	3
SUB'N—NORTHWEST	28	3
SUB'N—WEST	28	3
ACRE PROPERTY	28	4
OTHER CITIES	28	4
SUMMER RESORTS	28	4
FARM LANDS	28	4
CATTLE RANCHES	28	5
TIMBER, COAL	28	[illegible]

SITUATIONS WANTED—MALE.

Bookkeepers and Clerks.

FOR SALE.

The services of a high grade office man who desires connection with growing business where honesty and ambition will procure future. Exp. stenog. and corresp. Address C 539, Tribune.

SITUATION WTD—BKKPR., EXECUTIVE ability; 6 yrs.' corporation exp. in chge. of bkkpg. and cashier dept.; energetic, agreeable; can handle help; married; age 30; position where ability and loyalty will be considered. Address B 500, Tribune.

SITUATION WTD—THOROUGHLY EXPErienced credit man, correspondent and bookkeeper, 30 years old, wants position with reliable firm, where he can eventually make a substantial investment and secure an interest. Address Y 135, Tribune.

SITUATION WTD—AS HEAD BOOKKEEPer, credit man, charge of collections; my experience is wide and varied—wholesale, mfg., brokerage; I am a hard worker and result getter; my record is clean, my references the best; reasonable salary. Address X 547, Tribune.

SITUATION WTD—YOUNG AMERICAN, 25, with Massachusetts Institute of Technology training, wishes position with growing firm; with chance for advancement; several years of varied business experience in the east; might invest later. Address C 538, Tribune.

SITUATION WTD—AM 38; A1 RETAIL CLOTHING AND GENTS' FURN. SALESMAN; strictly reliable, able to take charge or assist in buying; mod. salary; city or country. Address Y 244, Tribune.

SITUATION WTD—HONEST, AMBITIOUS young man, following experience: R. R. office, drafting, electrician, and good mech. ability; desires chance to make good. Address X 541, Tribune.

SITUATION WTD—YOUNG MAN, AS CORres., stenog., pri. secy., clerical knowl. bkpg., credits, 5 yrs.' exper.; H. S. and bus. col. grad.; 1 yr. law; 24 yrs.; Am. born; married; employed; best of refs. Address X 198, Tribune.

SITUATION WTD—BOOKKEEPER-STENO., correspondent, 10 yrs. exper. mercantile and insurance firms; $20 per week; age 35; single; well educated, energetic. Address Y 218, Tribune.

SITUATION WTD—BY YOUNG MAN OF 28, now employed, but desires to better himself; knowledge of bookkeeping, 5 years' office experience. Address Y 331, Tribune.

SITUATIONS WANTED—MALE.

Salesmen, Solicitors, Etc.

SITUATION WANTED.

TO THE SALESMANAGER WHO IS ALWAYS ON THE LOOKOUT for a salesman who really KNOWS HOW TO SELL.

I am 37 years old, have had 16 years' selling experience in Chicago and throughout the middle west. Am analytical, possess a good personality, have a wide acquaintance, and so far have succeeded in

GETTING THE ORDERS.

I don't want you to gamble on my selling ability, as I would do my own financing, for

I AM SURE OF MYSELF.

With a good, meritorious proposition I will make this new business connection profitable to each of us.

Interview can be arranged by addressing S 541, Tribune.

MR. SALESMANAGER.

I am not a "star" salesman, but if your proposition has merit I can sell it; give me a chance and I will give you the best in me. Only high grade propositions considered; college graduate; age 27. Address X 188, Tribune.

Hardware—Plumbing—Electric.

Want staple or specialty side line, by responsible representative calling on wholesaler and retailer; products of merit from manufacturers only. Address B 218, Tribune.

PROVEN SELLING ABILITY

Salesman, employed, 27, exp. in staple and large specialty district office and sales corres. exp., show splendid selling record, A1 refs. to date, interested in responsible propositions ONLY; interview me. Address X 425, Tribune.

SITUATION WTD — HIGH CLASS SALESman with real ability and of good appearance would consider meritorious proposition in city or on road. References and record of past of highest standard. Can finance self. Address B E 9, Tribune.

AT LIBERTY.

[illegible]

WANTED—MALE HELP.

CLERK AND STENOGRAPHER—18 TO [illegible] yrs.; must have some experience; give [illegible] and salary expected. Address K [illegible], Tribune.

CLERK AND SCALER—YOUNG MAN; [illegible]ton Market. State salary. Address K [illegible], Tribune.

CLERK—FOR LEDGER AND ENTRY W[illegible]; must be quick and accurate at figures; [illegible]west Side. Address K G 595, Tribune.

CLERK—CIGAR, EXPERIENCED; GIVE full particulars. Address B 427, Tribune.

CLOTHING SALESMEN.

EXPERIENCED CLOTHING SALESMEN WITH ACTUAL RETAIL STORE EXPERIENCE AND CLEAN RECORDS CAN SECURE PERMANENT POSITIONS AT GOOD PAY BY APPLYING AT ONCE. OUR BIG NEW STORE OPENS BEFORE EASTER AND WE ARE NOW ORGANIZING OUR FORCE. CALL BETWEEN 8:30 A. M. AND 6:30 P. M. INQUIRE FOR MR. CLARK OR MR. SCHUHMANN. ALL APPLICATIONS CONFIDENTIAL.

FOREMAN & CLARK, UPSTAIRS, NORTHWEST CORNER STATE AND JACKSON.

WANTED—MALE HELP.

Stores and Offices.

STENOGRAPHER—18-22 YEARS, FAIR EDucation, initiative, well poised, good personality, Christian; will be right hand man for executive. Address J W 418, Tribune.

STENOGRAPHER—YOUNG MAN, ABOUT 21 years old, hard worker. Give experience, salary expected, references. Address K N 175, Tribune.

STENOGRAPHER—YOUNG MAN. APPLY at Employment Dept., CRANE CO., Kedzie-av. and 40th-st.

STOCK CLERK — GERMAN-AMERICAN; one experienced in candy preferred. BUNTE BROS., 120 W. Monroe-st.

TYPISTS—YOUNG MEN WITH EXPERIence on any standard keyboard; must be rapid and accurate; night work. Call 8 to 11 a. m. SEARS, ROEBUCK & CO.

WINDOW TRIMMER—AT ONCE; UP TO date window trimmer and sign writer; must be experienced man and willing to sell goods when necessary; store sixty foot front; state salary and full particulars first letter. A. SACKIM CO., Iron Mountain, Mich.

YOUNG MEN

By large wholesale dry goods house; several young men, 16 to 20 years; grammar school graduates; active and willing workers, as order fillers and stock clerks; no experience necessary; good opportunities for advancement for ambitious young men; in replying, state age and experience, if any. Address K P 256, Tribune.

YOUNG MAN—BRIGHT, 18 TO 25, AS MEN'S furnishings goods clerk; must be clean cut, live at home, and be able to furnish the best of refs.; experience preferred. Address K S 422, Tribune.

YOUNG MAN—EXPERIENCED IN GENeral office work; good penman and accurate; fine opportunity; West Side; mention salary. Address K S 439, Tribune.

YOUNG MAN—GENERAL OFFICE WORK in wholesale house. Apply in own handwriting, stating age, exp., and salary expected. Address C 162, Tribune.

YOUNG MAN—WITH SHOE EXPERIENCE; a good future. Apply at once. Newark Shoe Store, 106 S. Clark-st.

Executives and Managers.

SECRETARY—A NATIONAL MANUFACturers' association requires a secretary to manage its business details including management of exhibits in connection with conventions throughout the United States; state age, nationality, and describe previous experience; the right salary to the right man. Address B 505, Tribune.

Boys.

BOYS.

BOYS, 16 TO 18 YEARS OF AGE, FOR OFFICE POSITIONS. MUST BE GRAMMAR SCHOOL GRADUATES. APPLY SUPERINTENDENT'S OFFICE, 9TH FLOOR. MARSHALL FIELD & CO. RETAIL.

BOYS.

BOYS, 16 TO 18 YEARS OF AGE, FOR STOCK POSITIONS. APPLY 9TH FLOOR, SUPERINTENDENT'S OFFICE. MARSHALL FIELD & COMPANY, RETAIL.

BOYS, 16 TO 19 YEARS OF AGE, FOR FILL- [illegible]

[illegible]

...ice experience; must be grammar school graduate, neat appearing, good opportunity and salary. Address K N 290, Tribune.

BOYS—OVER 16 YEARS OLD FOR NIGHT work; good wages and steady work with chance for advancement. Apply 7 p. m. ready to start. AMERICAN CAN CO., 3951 S. Canal.

BOY—NEAT OFFICE BOY, 16 YRS., WHOLEsale house. B. KUPPENHEIMER & CO., 415 S. Franklin.

BOY—STRONG, 16 TO 19 YEARS, FOR LIGHT machine work; excellent chance to advance. POWELL CORSET CO., 910 W. Jackson-blvd.

BOY—BRIGHT, YOUNG, TO RUN ERRANDS; over 16. International Waterproofing Co., 540 W. Jackson-blvd., 2d floor.

BOY—ABOUT 16, FOR GENERAL WORK. ROSENBACH SHOE CO., 10th flr., Masonic Temple.

BOY—16. APPLY AT INTERNATIONAL HEALTH RESORT, 4200 GRAND-BLVD.

BOYS—SIX, OVER 16, TO LEARN A GOOD trade, $6 week to start; wages raised quickly. Room 12, 433 N. Clark-st.

BOY—DELIVERY, AT ONCE. PHILLIPS BROS., Wholesale Millinery, 31 E. Madison.

BOY—DELIVERY. 516 SOUTH MICHIGAN-av.

BOY—TO RUN ERRANDS. RHODES, 162 W. Kinzie-st.

BOY—FOR ERRANDS AND SHIPPING RM. JOHNSON & JOHNSON, 180 N. Market-st.

BOY—TO HELP IN WINE CELLAR. SULLIVAN WINE CO., 406 S. Wabash-av.

ERRAND BOY. APPLY ROOM 1096 RAND-McNally Bldg.

OFFICE BOY—BRIGHT, neat boy; good chance to advance.

Kingsbaker-Beiersdorf, 506 S. 5th-av.

OFFICE BOY—LIVING ON NORTH SIDE. Call 6324 Sheridan-rd., 10 a. m.

OFFICE BOY—FOR AN INSURANCE OFfice; $5 per week. Address B 71, Tribune.

Professions and Trades.

AN. FURNACE MELTER—FIRST CLASS; also good man to take charge of annealing ovens; good pay; steady work. Address B E 14, Tribune.

ARCHITECTURAL DRAFTSMAN—YOUNG man, familiar with frame cottage work; good opportunity to learn and advance; large South Side concern; give age, experience, salary expected, and references in 1st letter, or no attention will be paid to your inquiry. Address K N 283, Tribune.

ARTIST—PEN AND INK, FIRST CLASS, ON catalog work. Call C. P. ZACHER & CO., 322 N. Market-st.

AUTOMOBILE MECHANICS—4, A1. CALL 2420 Michigan-av.

AUTO PAINTERS—1ST CLASS. OVERLAND Motor Co., 24th and Federal-sts.

AUTO REPAIRMEN—EXPERIENCED. Address K S 485, Tribune.

BARKEEPER — IN LOOP; WHO IS NOT afraid to work; give ref. and phone or address B 12, Tribune.

BUSHELMEN WANTED—Good salary; permanent position. MAURICE L. ROTHSCHILD, State and Jackson.

BUSHELMEN—1ST CLASS TAILORS; steady position. Call at once. Rm. 800 Adams Express Bldg.

BUSHELMAN—GOOD. CALL AT ONCE AT 1217 Wilson-av.

CARPENTERS — FORM. CARPENTER foremen, and bridge carpenters; C., M. & St. P. R. R.; track elevation. 1111 Bryn Mawr-av.

CARPET MAN — EXPERIENCED, FAMILiar with the cleaning and renovating of rugs, in Illinois city. Address B E 11, Tribune.

CARRIAGE TRIMMERS—MUST BE EXPErienced; steady work. Apply The Atlas Co., Wabash-av.

CHAUFFEURS — FIRST CLASS; MUST know city and have clean records. The Atlas Co., Wabash-av.

CORE MAKER—FOR BRASS FOUNDRY. Rm. 814, 343 S. Dearborn.

CUTTERS—SPECIAL ORDER, MEN'S TAILoring. Leeds Woolen Mills, 161 W. Harrison.

WANTED—MALE HELP.

Professions and Trades.

CUTTERS—SPECIAL ORDER clothing; permanent position to good men. KINGSBAKER-BEIERSDORF, 506 S. 5th-av.

CUTTER—FOR SPECIAL MAIL ORDER tailoring. Must understand the use of block patterns. BABSON BROS., 2845 W. 19th-st.

DESIGNER OF MEN'S clothing wanted—At once, for large Canadian factory. No application considered unless full particulars as to experience and references are furnished; state age and where last employed. Address B 428, Tribune.

DIEMAKER—ONE EXPERIENCED ON small work, for electrical factory in Indiana; permanent position for steady man. For interview address K L 447, Tribune.

DRAFTSMEN.
Experience on small work and detailing. Call at
WESTERN ELECTRIC CO.,
48th-av. and 24th-st.

DRAFTSMEN — TRACERS EXPERIENCED in structural work. Chicago office. Give experience in detail and salary expected. Enclose sample of work or small specimen lettering. Address K P 445, Tribune.

DRAFTSMEN—MAKING AND CHECKING shop drawings of structural steel; experienced; in Pittsburgh. Apply McClintic-Marshall Co., 38 S. Dearborn.

DRAFTSMAN—NEAT TRACER AND DEtailer; experienced on small interchangeable parts. Address K G 545, Tribune.

DRAFTSMAN — YOUNG MAN, FAMILIAR with blue print on brick building. Address K N 274, Tribune.

DRAFTSMAN—YOUNG MAN, FOR DETAILing mill work, and take off stems from plans. Address O 141, Tribune.

DRAFTSMAN—A1, ARCHITECTURAL; NOT less 5 yrs.' exp.; sal. Address B 159, Tribune.

EXAMINERS ON PANTS—EXPERIENCED. CONTINENTAL TAILORS, 1250 N. Paulina, 4th floor.

EXPERIENCED BUSHELmen—Light, airy shop to work in; will offer steady work to good fast men. Call 8 to 10 a. m., Supt.'s office, 8th floor.
THE HUB.
HENRY C. LYTTON & SONS.

FINISHER—WOOD; FIRST CLASS AUTOmobile striper and finisher, to take charge of out of town shop. Call between 4-7 p. m. Room 604, 539 S. Dearborn.

FITTERS—ORNAMENTAL IRON; STEADY work. Apply Timekeeper, 4600 W. Harrison-st.

FOLDERS—EXPERIENCED MEN—BUCKLEY-DEMENT CO., 605 S. Clark-st.

[illegible]

HIGH GRADE OFF PRESSers—Will offer permanent positions and good salaries to a few good fast men. Apply 8 to 10 a.m., Supt.'s office, 8th floor.
THE HUB.
HENRY C. LYTTON & SONS.

[illegible]

MACHINE OPERATORS

Wanted—Prefer men with molding machine and punch press experience, to operate die casting machines; good wages, permanent positions; only clean cut, steady workers wanted. Apply

THE STEWART MFG. CO., Wells St. Bridge.

MACHINIST—ALL AROUND; ALSO LATHE, planer, shaper and milling machine hand. Apply at Employment Dept., CRANE CO., Kedzie-av. and 40th-st.

MACHINIST—UNION; ONE WHO HAS done soliciting; good salary; give experience, age, and references confidentially for interview. Address K P 287, Tribune.

MACHINISTS, TOOLMAKERS, AND MOLDers. The Holt Manufacturing Company, Peoria, Ill.

MAN—FIRST CLASS, EXPERIENCED, TO take full charge of plant manufacturing jellies, jams, extracts, baking powder; only high grade man need apply; give full particulars or no attention paid; all replies confidential. Address K P 288, Tribune.

MAN — EXPERIENCED MAKING ICE cream and candies; good money to right party. Write CAT'N FIDDLE, Madison, Wis.

MECHANICAL AND STRUCTURAL STEEL Detailing Draftsmen and Designers—Several; experience in crane and hoisting machinery preferred; in applying state age, whether married or single, training, record of experience, references, salary wanted, and how soon can report after engagement; location, Middle West. Address B C 24, Tribune.

MECHANIC—21 TO 25 YRS.; BENCH WORK; $10 to start. Call tomorrow, a. m., bet. 8 and 12. Oxygenerator Co., 1919 S. Michigan-av.

MECHANICAL DRAFTSMAN—EXPERIenced. Apply 3701 Cortland-st. Excelsior Motor Mfg. and Supply Co.

MECHANICS — AUTOMOBILE; 3; FIRST class. Apply 1124 N. Dearborn.

MEN—CONCRETE MEN AND EXCAVAtors; C., M. & St. P. R. R.; track elevation. 1111 Bryn Mawr-av.

MOLDERS — A FEW MORE BENCH AND squeezer molders; steady work; long orders; highest prices; no trouble. ST. LOUIS MALLEABLE CASTING CO., 7800 N. Broadway, St. Louis, Mo.

MOLDING MACHINE MAN; MUST BE EXperienced sticker. La Salle Wood Working Co., 2306 S. La Salle-st.

OFF PRESSERS — EXPERIENCED ON coats; good wages. R. 405, 164 W. Wash.

OPERATORS—TO JOIN SHOULDERS AND raise arm holes; good prices. CONTINENTAL TAILORS, 1250 N. Paulina, 4th floor.

MACHINIST — EXPER., ALL AROUND. Room 405, 164 W. Washington-st.

PACKER—EXPERIENCED GLASS. CHAS. A. STEVENS, WABASH-AV., NORTH OF MADISON.

PAINTER AND DECORATOR—MUST BE good, steady, reliable man; give age, nationality, experience, and wages expected; work all year round for right man. Address K S 483, Tribune.

PAINTERS—40C PER HOUR. APPLY 700 Irving Park-blvd.

PAINTERS—1250 Winnemac-av.

WANTED—MALE HELP.

Professions and Trades.

PATTERNMAKERS—1ST CLASS, WOOD, for out of town work; highest wages and bonus; transportation advanced; give last three references and state whether union or nonunion. Address K D 554, Tribune.

PAPER CUTTER—ON TABLETS; MUST BE experienced and rapid. Interstate Tablet Co., 234 W. Schiller-st.

PAPERCUTTER—EXP. ON DEXTER, SHERidan machine. A. B. W. CO., 2215 S. Union-av.

PRESSER—EXPERIENCED ON LADIES' COATS AND SUITS. CHAS. A. STEVENS & BROS., WABASH-AV., NORTH OF MADISON.

PRINTER—STONE MAN; CAPABLE OF lining up and O. K.-ing all forms; none other than strictly first class man need apply. Address K S 451, Tribune.

PUNCH PRESS HANDS — EXPERIENCED; must call between 9 and 11. 313 S. Clinton-st., 3d floor. Modern Tool and Stamping Co.

REED WORKERS—GOOD STEADY JOB AT highest rate for first class men. Come ready for work or write STURGIS GO-CART CO., Sturgis, Mich.

SOLDERERS AND MACHINE HANDS—EXperienced, for night work. Apply ready to start. American Can Co., 3951 S. Canal.

TAILORS (BUSHELMEN).
ROTHSCHILD & COMPANY.
We require the services of tailors (bushelmen). Applications received employment office, 8th floor, 8:30 a. m.
State, Jackson, Van Buren.

TAILOR—FOR PRESSING AND REPAIRing. 1523 N. Clark-st.

TOOL DESIGNERS.
Men with experience on punches and dies, jigs and fixtures, or screw machine tools. Call at
WESTERN ELECTRIC CO.,
48th-av. and 24th-st.

TOOL MAKER—ENERGETIC, AMBITIOUS, young, but experienced, by well established company. Exceptional chance for advancement to right man. State experience. Address K S 471, Tribune.

UNION MEN—3, 2 PAINTERS, 1 PAPERhanger. 2942 Wentworth-av.

WE CAN USE AT ONCE—
DRAFTSMEN.
LAYOUT MEN.
TOOL DESIGNERS.
Write for particulars.
MICHIGAN AUDIT AND ACCOUNTANT CO.,
83 FORT-ST. W., DETROIT, MICH.

WINDOW WASHERS—EXP. CALL BET. 11 and 2, Carlton Hotel, 20th and State-st.

WOODWORKER—1ST CLASS; ONE WHO can do all kinds of repairing on electric vehicles. Woods Motor Vehicle Co., 2510 Cottage Grove.

WOOD PATTERN MAKER—FOR GENERAL repair shop. Apply Monday, Superintendent, Gregory Electric Co., 16th and Lincoln-sts.

WANTED—SEVERAL CUTters and fitters; only those of good personal appearance who have had experience on the fitting and altering men's garments need apply; will offer a permanent position to a few men who can qualify. Apply 8 to 10 a. m., Supt.'s office, 8th floor.
THE HUB.
HENRY C. LYTTON & SONS.

WANTED—TOOL EQUIPMENT foreman; excellent permanent position at good salary, open to man of executive capacity, with ability and experience required to design, build, and maintain the tool equipment of large machine shop in southern Indiana. Write immediately to BUCYRUS COMPANY, Evansville, Ind., fully describing experience and qualifications.

WANTED — COATMAKERS for permanent work. Apply 8 to 10 a. m., Supt.'s office, 8th floor.
THE HUB.
HENRY C. LYTTON & SONS.

Farm and Garden Help.

[illegible] Address C 131, Tribune.

FARM HAND—FOR FARM NEAR CHICAGO. Apply at Supt.'s office, CHAS. A. STEVENS & BROS., 25 N. State-st.

GARDENER AND HOUSEMAN, WITHOUT board; Oak Park; sober, industrious, willing and experienced; must have good references. Joseph R. Noel, 1608 Milwaukee-av. Phone Humboldt 5004.

GARDENER—IN GLENCOE, WHO IS ABLE to do some housework and care for automobile; state wages. Tel. Glencoe 24, or address K G 591, Tribune.

Salesmen, Solicitors, Etc.

ADVERTISING SOLICITOR.

We need the services of a young man, 21 to 25 years of age, who is anxious for an opportunity to demonstrate that he possesses some native selling ability, plenty of ambition to work hard for future success, and the determination to persuade others to see his view point after being thoroughly sold himself.

Earnest application to work necessary. Every minutes of your time must be used to good advantage. Your development will be in our hands and in the system of training we enforce.

Ours is a broad field and a splendid opportunity is offered to the man who can qualify. Advancement is governed solely by production. The position is permanent and is a salary and commission arrangement, which will average about $15 per week to the beginner.

In replying, state definitely education, where secured, business experience, if any, age, whether married or single, and why you believe you can qualify for this position. Give phone number. All answers will be strictly confidential. No applicants will be considered who cannot furnish unquestionable character and business references. Address H S 382, Tribune.

ADVERTISING SOLICITOR—YOUNG MAN with some experience; must be hustler and able to produce results; prefer man who can write copy; leading newspaper in city of 60,000; state age, experience in full, references and salary expected. P. O. Box 46, Springfield, Ill.

ADVERTISING NOVELTY, PREMIUM, OR calendar; by manufacturer of the best patented adv. novelty on the market. We want men in the $100 a week class. Call 412 to 420, 350 N. Clark-st.

ANY A1 SPECIALTY SALESMAN, EXPERIenced selling to consumers, should make $30 a week with us. Call 412 Thompson Bldg.

CHICAGO BANK WANTS RELIABLE young men between 20 and 35 to present attractive savings plan in homes and business concerns of its community; must be neat dressers and able to give refs. Call between 1 and 4, Room 300, 1579 Milwaukee-av.

DISTRICT MANAGERS FOR MONTHLY payment accident insurance in Ill., Wis., and Ind.; big commission; liberal policies. Prudential Casualty Co., Indianapolis.

IF YOU HAVE ABILITY TO BECOME A HIGH CLASS SALESMAN SEE J. J. MACKAY, NEW YORK LIFE, 175 W. JACKSON-BLVD., ROOM 531.

INSURANCE—EXP. MAN FOR ACCIDENT and health debit. No lapses. 25% commission. Drawing account. Room 810, 110 S. Dearborn.

RENT DEPT. MANAGER—HIGH CLASS, experienced; unusual opportunity for good man who can produce results. Address K G 61, Tribune.

MEN—YOUNG—LARGE NEW YORK CORporation wants two neat, intelligent young men, about twenty-five years old, to act as outside salesmen; experience unnecessary. If you want to earn $20.00 to $40.000 weekly call and see us. Room 409 Karpen Building. Call 9 a. m. and after 2 p. m.

MEN—WHO ARE NOW EMPLOYED TO DEvote their spare time selling r. e. Address J H 184, Tribune.

MEN, WOMEN MAKE $25 TO $35 WKLY with our offer. Something everybody must have. Success assured. 19 S. 5th-av., R. 803.

SALESMAN—A1 HOUSEHOLD PROPOSItion; $10 to $20 per day for right man. Call 7:30 to 9 a. m. 824 W. Washington-st.

SALESMEN—PORTRAIT; CITY; EXPENSES advanced; money nightly. 808 W. Madison, R. 420.

SALESMEN—ONLY THOSE ACCUSTOMED to make $50-$75 per week need apply, 9-11 A. M., 2-4 P. M. 179 W. Washington, R. 315.

WANTED—MALE HELP.

Salesmen, Solicitors, Etc.

SALESMEN — WE GIVE YOU an opportunity to make good at our expense. The Handy Volume Encyclopedia Britannica, with greatest advertising campaign ever carried out offers exceptional opportunity. Salesmen making big money and easily. Liberal remuneration and assured future. Call 10 to 12 or 2 to 4, Room 737 Peoples Gas Building.

SALESMEN — WE REQUIRE 3 live, energetic salesmen in our sales dept.; men of good character and those industriously inclined only need apply; salary and commission; references required. 1327 Washington-blvd.

SALESMEN—TWO; SPLENDID OPPORTUnity for two young men to make a permanent connection with a concern doing a national business. Compensation and advancement commensurate with the producing ability you are able to develop. This position is worth $5,000 a year to men who qualify. Character references and sales experience are necessary. Advance seekers are requested not to waste our time. Phone Franklin 5481 for interview.

SALESMEN—WE HAVE AN OPENING FOR SEVERAL AMBITIOUS YOUNG MEN IN SALES DEPARTMENT OF large publishing house. Commissions $35 per week and up. Training under exp. salesmen. Apply 9 to 10 daily, 1122, 608 S. Dearborn-st.

SALESMEN—FOR CHICAGO, WITH BEST of references as to character and sales ability; position permanent. Unless you can show that you have earned at least $3,000 a year don't ask for appointment. Only appointments for personal interview made by phone after 9 a. m. Harrison 3451.

SALESMEN—LIVE, INDUSTRIOUS, FOR our subdivision and farm land dept. Experience not absolutely necessary, but preferred. Apply 2 to 4 p. m. Mr. Wilson.
FREDK. H. BARTLETT & CO.,
69 W. Washington-st. Randolph 3751.

SALESMEN—TO SELL HIGH CLASS VETerinary book direct to farmer; exclusive agency given one or two A1 men at Chicago stock yards; also want men for district managers, able to organize own crews. Phone Kedzie 2181. Address K B 541, Tribune.

SALESMAN—TO CARRY UP TO DATE LINE of solid gold and gold filled jewelry to call on jewelers in Iowa, Illinois, Minnesota, on commission basis; man carrying a line of silverware or clocks or any other line for jewelers preferred. Address B C 23, Tribune.

SALESMAN—BY EASTERN HOUSE, SELL perfumes and toilet requisites Chicago and vicinity; small salary and commission; opportunity for live wire; experience desired; state particulars; letter only. L. H., Palmer House.

SALESMEN—4 YOUNG MEN, OF NEAT APpearance, can make from $3 to $7 per day; magazine and newspaper experience preferred but not necessary. Apply 8 a. m. D. C. COOK PUB. CO., 136 W. Lake-st.

SALESMAN—SUCCESSFUL RECORD, TO call on drug, grocery, and candy trade with high grade imported chocolate; salary and [illegible]

[illegible]

...and experienced in smaller cities; moderate salary; chance for advancement. Apply Sterling Daily Standard, Sterling, Ill.

SOLICITOR—FOR CLEANING AND DYEing; salary and commission basis. Apply 942 W. 59th-st.

SOLICITORS — FOR NEWSPAPER SUBscriptions; new proposition. The Chicago Evening Post, 12 S. Market-st.

SOLICITOR—ON LIVE LEADS; $50-$150 com. 15%. Call Albany 769 for appt.

SOLICITORS—HOUSE TO HOUSE; A FEW vacancies in country; expenses guaranteed. Apply at once. R. 930, 327 S. La Salle.

SOLICITORS—NEW PROPOSITION, SALary and comm. R. 503, 22 W. Quincy.

SOLICITOR—EXPERIENCED, FURNITURE and storage. American Storage, 1434 E. 63d.

STOCK SALESMAN—TO HANDLE SMALL attractive issue participating preferred stock. Kleervue Film Co., 406 Columbia Bldg., Cleveland, O.

STOCK SALESMEN—WORKERS; COMM. Address B 481, Tribune.

WANTED, AT ONCE, A High Class Young Man,

Between 21 and 25 years of age, who is energeitc, industriously inclined, and able to apply his intelligence to his work, to join the advertising sales force of an organization where earnest application to work is recognized.

The successful applicant must be high school graduate, a man with college training preferred.

It is a salary and commission proposition, averaging about $15 a week to start. This position is permanent and is specially adapted to a man of personality and prepossessing appearance. If you are that type of up to date manliness, we can find a place for you with a future attached to it. High class references required.

Answer in own handwriting, stating whether single or married, and all necessary information that will be of assistance to us in selecting you. All applications treated confidentially.
Address K J 286, Tribune.

Agents.

AGENTS—WE WANT GOOD MEN ABLE TO sell a land proposition for $35. $5 cash and $2.50 per month. Contract guaranteed by a trust co. Write for full particulars. Something new. A. T. BARKDULL & CO., Pensacola, Fla.

AGENTS — WINDOW SIGNS, $1.25 DOZ.; safety razors, $1.50 doz.; gas lighters, $1 doz.; gliding chair casters, $3 100 sets, 15 sets free; water filters, 60c doz. MILLS & MILLS, Fisher Bldg., Chicago.

HOW TO OPERATE SUCCESSFUL MAIL order business; interestingly explained in my booklet. It's free. Write now. SMITH, Box A 608, Phoenix, Ariz.

AGENTS—MIDDLE AGED OR PAST, either sex, well acquainted in city; $3 to $5 daily; no experience necessary. R. Z. BROWN, 3125 Lincoln-av.

GENUINE MONEY GETTER—THE SPEEDnut Wrench—a kit of wrenches in one. EVANS MFG. CO., 608 S. Dearborn, Chicago.

Help Wanted with Investment.

PARTY, GENTILE, WITH SMALL CAPITAL, take active interest in excellent, classy comm. prop.; travel or remain in Chicago; this is optional; enormous profits from start guaranteed; this is no scheme; will stand a thorough investigation; give phone number. Address C 158, Tribune.

PAYING ACCOUNTING SERVICE CORPOration has need of 1st class accountant, thoroughly experienced and capable of handling large volume; $100 to start; investment required, $500. Address D S 429, Tribune.

SECY. TO INVEST $2,500 IN R. R. CONstruction co. with services; salary $150 per mo.; references exchanged. Address B 248, Tribune.

BRANCH OFFICE MGR.—BY MFRS. IN cities of over 10,000; guaranteed salary; small investment. 3127 Harrison-st.

Miscellaneous.

MAN—TO REPAIR AND RENOVATE FURniture; state experience. P. O. Box 860.

JANITOR HELPER—$10 MO., ROOM AND board. 1666 N. La Salle-st., rear.

WANTED—MALE HELP.

Miscellaneous.

MAN—AS ASST. VALET AND PORTER, AT country club, near Chicago; work principally to clean locker room, take care members' shoes, and be generally useful; would consider man up to 50 years, who could qualify as to honesty and working ability; compensation $35, board and room, monthly. Address B 203, Tribune.

MEN—DIGNIFIED, HIGHLY REMUNERAtive employment for ministers and well educated Bible students, under 50, having strong personality and well dressed; permanent position with weekly drawing account. Call before 11 or address HOWARD-SEVERANCE CO., Dept. B., 205 W. Monroe-st., Chicago.

EXPERIENCED WINDOW WASHER AND PORTER. CHAS. A. STEVENS & BROS., WABASH-AV., NORTH OF MADISON.

MEN AND WOMEN WANTED TO DEVOTE spare time selling Bartlett Bonds. Opportunity to make big money and secure a good position. See Mr. Gritzner.
FRED'K H. BARTLETT & CO.,
69 W. Washington-st.

JANITOR—LARGE APT. BLDG.; MUST BE thoroughly reliable, experienced man; refs. required; state age, experience, nationality, and salary expected, with living rooms, heat, light, etc. Address K S 484, Tribune.

FOREMAN—TO TAKE CHARGE OF ASsembling department of light metal manufacturing; must be thoroughly acquainted with piece work; give references and salary wanted. Address C 129, Tribune.

COOK, BUTLER, AND HOUSEMAN—TWO Japanese men or colored man and wife; none but thoroughly experienced need apply; good wages and home; no laundry; suburbs. Address K T 848, Tribune.

AUTO WASHER—GOOD, TO TAKE CARE OF garage at night, married man preferred; state age, refs., and wages. Address K N 439, Tribune.

MEN—2, HUNGARIAN OR SLAVISH, WHO understand how to care for saddle and driving horses; $45 per mo.; must speak English. 318 Dempster-st., Evanston.

DOORMAN—TO BE COMMISSIONED SPEcial police officer; sober, steady, 35 to 45 yrs.; hours, 6 to 6. State age, salary, and past experience. Address K S 456, Tribune.

LOCKER ROOM ATTENDANT—FOR GOLF club near Chicago; must be sober, honest, and industrious; references required. Address K S 462, Tribune.

YOUNG MEN — EMPLOYED IN LARGE office or stores or having large acquaintanceship among young men, can earn big money during spare time. Address K B 61, Tribune.

MAN—STRONG, FOR STOCK WORK, EXperienced in wholesale crockery house preferred. Address K S 460, Tribune.

PORTERS—ENGLISH SPEAKING. APPLY Supt.'s Office, 1st floor, balcony. SIEGEL, COOPER & CO.

FIRST CLASS COUPLE FOR PRIV. FAMILY; city refs. MRS. COWDERY, 1367 N. State-st. Superior 10. Apply before 9 or after 5.

MEN—YOUNG, FOR FACTORY WORK; EXperience unnecessary. R. H. COMEY CO., 2440 Washburne-av.

MAN—YOUNG, BRIGHT, NOT OVER 22, quality for road work; appearance important. Call a. m., 750 Como, 443 S. Dearborn.

LAUNDRY DRIVER—EXPERIENCED, WHO can drive auto, South Side; good pay; state refs. Address K S 448, Tribune.

MARRIED COUPLE—WHITE, IN COUNTRY; wife cook, man butler and gardener; wages $75. Address K S 457, Tribune.

ASSISTANT JANITOR—COLORED. 4516 Vincennes-av.

LABORERS—TRACK; C. M. & ST. P. R. R.; track elevation. 1111 Bryn Mawr-av.

Employment Agencies.

POSITIONS OPEN AT "A. R. B."
R. R. freight rate clerk, $75-$80. Law stu- [illegible]

[illegible]

YOU GO TO WORK AT ONCE. [illegible]

Saloon Porters	$12-$14	T...ner	$15-$18
Yardmen	$25-$30	Milling Mach.	35c-40c
Drivers	$12-$17	Assembler	25c-35c
Barnmen	$12-$15	Elect	30c-40c
Truckers	$12-$14	Handy Men	$12-$15
Packers	$12-$15	Bench Hands	35c
Auto Washer	$15-$18	Cabinetmakers	$15-$18

WASHINGTON EMPLOYMENT AGENCY,
175 W. WASHINGTON-ST. 175.

BKKPRS. AND CLERKS, STENOGS. AND BOYS.
Boys, Boys, Boys—We never had so many calls for Boys as now. We could place 67 this morning if we had them at $6-$7 per week. Come ready for interviews.
BKKPRS., $15-$18; 16 STENOGS., $9-$18; Jewelry Clk.-Salesman, $18; Railroad Acct., $18; Junior Clerks, $8-$9; 2 Good Penmen, $12-$14; Shipping, $16; Electrical Cost Clk., $16; Mimeograph Opr., $8-$10; Long Hand Biller, $12; Clerk, $15; 2 Junior Clks., $8; Clerk, $10; 4 Railroad Clerks, $12, $14, $15, $16.
If you want a good job, NOW is the time to secure it.
Every position listed actually open.
Costs nothing to talk it over. You can't lose.
CRAIG EMPLOYMENT AGENCY,
1324 Republic Bldg., State and Adams.

NO JOB, NO PAY. NO JOB, NO PAY.
WE PUT YOU TO WORK TODAY.

Office boy	$6-$10	Painter	30c-35c
Packer	$14-$15	Farmhand	$30-$35, r. b.
Stock clerk	$12-$15	Pastry cook	$65, b.
Housemen	$40, r., b.	S. O. Cook	$10-$12
Laundry	$45, r., b.	Lunchmen	$12-$14
Drill press	30c	Porter	$10-$12
Punch press	22c-25c	Lathe hand	35c-42c
Carpenter	$3-$4 day	Millwright	35c-40c
Janitor	$60-$80	Engineer	$100-$125
Handy men	$2.50	Waiter	$10-$12
Tinner	30c-35c	Orderly	$35, r., b., l.

COLORED HELP IN ALL LINES.
NO JOB, NO PAY. NO JOB, NO PAY.
MORRELL AGENCY, 40 N. 5TH-AV.

Y. M. C. A.
NOW FOR A BETTER CHANCE—PROSPERITY'S HERE!
Expd. Elect. Cost Accountant, $100; Entry Clerk, $65; Timekeeper, $65; Bookkeeper, $65; Stenographer, $75; Traffic Clerk, produce exp., $75; Bkpr.-Typist, $65; Ledger Clerk, $65; Typist and Record Clerk, $65; Figuring Clerk, $65; Gordon Press Feeder; Clerical Asst., So. S. Call, Suite 301, Central Dept., 19 S. La Salle-st. Open also this evening from 7 to 9.

ELECTRICAL DRAFTSMAN, LOOP; MEchanical Draftsmen, 13, power plants, piping, special machinery, tools; Electrical Engineers, recent graduates; Structural Detailers and Draftsmen, $125-$140; Struct. Steel Erection Supt., $150.
H. H. HARRISON & CO.,
19 S. La Salle-st. Phone Rand. 3319.

OFFICE MANAGER—AUTOMOBILE EXP., $23; Bookkeeper and Stenographers [2], $15; Stenographer, R. R., $16; Cost Clerk, electrical exp., $15; Office, acc. in fig., $12; Bookkeeper and Stenog., $10; Stenographers [2], $8-$10; Office and Asst. Bookkeeper, $9.
RAILWAY EXCHANGE EMPLOYMENT BUREAU, Room 758, 80 E. Jackson-blvd.

COST ACCOUNTANT, $1,500-$1,800; SALESman, mechanical rubber, $1,200-$1,800; Bookkeepers and Ledger Clerks, $14-$25; Stenographers, $11-$17; Correspondent, drugs, $18-$23; Office Clerks, $10-$17; Typists, $50-$60; Cost Clerks, $60-$75; Boys and Junior Clerks, $5-$8.
Merchants' Cler. Exch., 912, 133 W. Wash.-st.

STENOS, 12 PLACES, $10 TO $15; SALESman, $15; Stockman, $10; Strong Boy, $9; Office, $9; Ship. Clk., $15; Rem. Biller, $12; Office and T. W., W. S., $15; Packers, 2, $10; 2 men, genl. work, $10; Warehouse Man, $14; boys for office, 10, $6 to $8.
KING'S AGENCY, 29 S. La Salle-st.

ASST. COST CLK., $65; PKG. HSE. SUPT., $200; Mechan. Emp., $150; Mechan. Draftsman, $100; Foreman, $150; Specl. Salesman, $75; Mechan. Tracer, $60. EFFICIENT SERVICE CO., 544, 53 W. Jackson.

WE WANT GOOD MEN IN ALL LINES. THE PUBLIC, 86 W. Randolph-st., RM. 600. GUARANTEED POSITIONS.

ENTER THE AUTO INDUSTRY—WE WANT mechanics, office help, salesmen. Registration 50c; $1.50 after obtaining position; no other fee. Chgo. Auto Trade Assn., 2122 Mich.

JOBS—REAL JOBS FOR MEN AND BOYS in Offices, Factories, Hotels, Restaurants, etc. ADVANCE EMPLOYMENT EXCHANGE, 2d floor, 179 W. Washington-st.

JOBS OPEN, MEN, MACHINE SHOPS, FACtories, $2 day; offices, hotels, restaurants, etc. ATLAS EMP. AGENCY, 6300 Halsted.

WANTED—MALE HELP.

Employment Agencies.

The Engineering Agency, Established 24 Years,

OFFERS POSITIONS IN

EXECUTIVE, ENGINEERING, DRAFTING, In all Civil, Mechanical, Architectural, Electrical, Chemical, Metallurgical, Mining, Manufacturing and Structural Lines.

SOME OF TODAY'S VACANCIES.

Mech. Engr., to take charge of engr., zinc smelter construction, $3,000. Efficiency Engr., woodworking exp., $3,000. Foreman, tank shop, Chicago, $1,600. Draftsman, plant construction, So. Side, $1,500; Draftsman, cement plant, Cuba, $1,500 and all expenses paid; Steel Car Dftsman, $140; Mech. Dftsm., plant maintenance, S. Side, suburb, $90; Dftsm., crane, $125; R. R. M. P. Dftsm., $100; Automobile Dftsm., Chicago, $100; Spec. Mach. Detail, S. Side, $100; Young M. E. for appraisal work, $75-$100; E. E. Rec. Grad., $75; R. R. Map and Profile Dftsm., Jr., $50-$75; Arch. Engr., Dftsm., $125; Struct. Designer and Hydraulic Field Work, $125; Arch. Dftsm., several, $15-$35 per wk.; Transitman, R. R. maintenance, $90; C. E. Rec. Grad., several, $65; R. R. Bridge Dftsm., Jr., $90-$100; Bldg. Appraisal Dftsm., $90; Struct. Dftsm., several, $85-$150; Struct. Tracers, leave Chicago, $90; Concrete Detailers, $100.

1662 MONADNOCK BLDG.
PHONE HARRISON 4056.

HIGH GRADE POSITIONS—FOR HIGH GRADE MEN.
Mail order Catalog Man, hardware, $2,[illegible]-$3,000; Copyman, $2,500-$3,250; BUYER, economy basement, $3,000-$5,000; Buyer, large factory supplies, $5,000 up; Packing House Chemicals, $1,500-$2,500; CREDITS—Packing House, $1,040-$1,300; 2 Asst. Credits, $1,300; 7 Sales Corresps., $900-$1,300; 2 Mail Order Collections, $1,300-$2,500; Installment Collector, $780; 27 STENOGRAPHERS, $600-$1,040; 2 Trav. Auditors, $1,200-$1,500; Cost Acct., $3.50 day; 13 BKKPRS., $10-$30; 45 CLERKS [all kinds], $8-$18; Burroughs Adding Mach. Opr., $11-$12; Elliott Fisher Opr., $20; 7 Dept. Store Dept. Mgrs., $1,800-$2,400; Military Officer, $1,[illegible]; Systematizer, $1,200; Tea Room Mgr.; Pigeon Loft Mgr.; Mercantile Agency District Mgr., $1,800; Candy Shop Mgr.; GEN. SALES MGR., $10,000-$12,000, implement exper.; 6 Sales Mgrs., $1,200 up; 34 SALESMEN, all good salary positions.
SUPTS., Small Machy., $2,400-$2,700; Mech. Engr., $1,800-$2,400; Construction $1,[illegible]; Foundry, depends; Master Mechanic, $1,040-$1,800; FOREMEN—Enameling, $1,800; Bakery, depends; Foundry; 5 ENGRS.—Mech., Elec., Public Utility, Civil; 56 DRAFTSMEN—Mech., Arch., Elec., Map, Structl.; Auto Engine, Rolling Mill; DESIGNER—Interior Car Finish; Concrete Mixers; Small Machy.; Elevating machy.
Costs nothing to talk it over. You can't lose. Only competent men in their line need apply.
BUSINESS MEN'S CLEARING HOUSE,
1408 Republic Bldg., State and Adams.

Free Typewriter Employm't Bureau
STENOGRAPHERS—CLEAN CUT YOUNG men with 1 or 2 years' experience and high school education, for North Side position. UNDERWOOD TYPEWRITER CO., 37 S. Wabash.

STENOGRAPHER, EXPERIENCED, PERmanent, Loop, $15 to $18. OLIVER TYPEWRITER CO., 167 N. Dearborn.

TRADE SCHOOLS.

YOUNG MEN, LEARN THE AUTOMOBILE BUSINESS.
We teach construction, repairing, and driving. Six to eight weeks. Instruction in Acetylene Welding, Knight Engines, Vulcanizing, Electric Starters, and Automobile Salesmanship.
COURSES, $25, $50, $60, $75, $150.
GREER COLLEGE OF MOTORING,
1519-1521 Wabash-av., Chicago.

LEARN BRICKLAYING.
One of the best paying trades today. We [illegible]

[illegible]

WANTED—FEMALE HELP.

Stores and Offices.

[illegible]

Bookkeeper and Stenographer—Competent young lady, WITH GOOD REFERENCES. CENTRAL FLORAL CO., 132 N. STATE-ST.

CARSON PIRIE SCOTT & CO. WILL EMPLOY EXPERIENCED SALESWOMEN FOR COATS, SUITS, GOWNS, MILLINERY, AND OTHER DEPARTMENTS. APPLY 9th FLOOR, RETAIL.

CASHIERS & INSPECTORS.
ROTHSCHILD & COMPANY.
We require the services of cashiers and inspectors; permanent positions; excellent future prospects to those who prove competent. Applications received employment office, 8th floor, 8:30 a. m.
State, Jackson, Van Buren.

CASHIERS—EXCELLENT FUTURE FOR A NUMBER OF THOROUGHLY EXPERIENCED WOMEN HAVING DEPARTMENT STORE EXPERIENCE. APPLY SUPERINTENDENT'S OFFICE. WIEBOLDT'S, MILWAUKEE-AV. AT PAULINA-ST.

CASHIER—EXPERIENCED, FOR RESTAUrant work. Apply MR. KAPLAN, Delicatessen Luncheon Co., 14 S. Dearborn-st.

CLOAK AND SUIT SALESwomen, experienced. Apply F. N. MATTHEWS & CO., 21 E. Madison-st.

DICTAPHONE OPERATORS—3; MUST BE capable of transcribing 40 to 50 letters per day; Oliver machine; salary $12 to $14, according to ability. Address K P 280, Tribune.

DICTAPHONE OP., TYPIST, OR ONE WILLing to learn. Address H X 126, Tribune.

ELLIOTT FISHER CARD LEDGER MCH. operator—Must be a good bookkeeper, able to handle a large number of accounts; must be experienced. Write, giving details of experience, salary, etc., or no attention. This is a good position. Address K P 438, Tribune.

ENTRY CLERK—ASSISTANT; MODERATE salary. Address K S 478, Tribune.

ENTRY CLERK—ASSISTANT, AT MODERate salary. Address K N 436, Tribune.

FILE AND INDEX CLERKS—YOUNG LAdies, in office or mail order house; must have experience; permanent position. Address, giving particulars as to age, experience, and salary expected. Address K N 289, Tribune.

GIRLS—16 TO 25 YEARS OF AGE FOR GENERAL CLERICAL WORK IN OUR VARIOUS OFFICES; GRAMMAR SCHOOL GRADUATES; BRING WORKING CERTIFICATES.
APPLY AT ONCE.
MONTGOMERY WARD & CO.,
CHICAGO-AV. AND LARRABEE-ST.

GIRL—EDUCATED, FOR BILLING AND general office work; must be neat, industrious, good writer and good at figures; intelligence and willingness more essential than experience; some knowledge stenography preferred; salary $8. Apply by letter. SAFETY ELECTRIC CO., 537 N. Dearborn-st.

GIRL—INTELLIGENT, FOR OFFICE WORK. Must be typist and able to figure correctly. High school graduate preferred. Chance for advancement to steady and willing worker. State lowest salary willing to start at. Address K G 593, Tribune.

GIRL—NEAT APPEARING, FOR SLIDE dept. Good penmanship and brains required. McIntosh Stereopticon Co., 30 E. Randolph.

GIRLS—2, ABOUT 18, FOR WRAPPING packages. ROSENBACH SHOE CO., 10th flr., Masonic Temple.

GIRLS—16 TO 18 YEARS OF AGE, FOR GENeral office work; must have a good education. Call 8 to 10 a. m. SEARS, ROEBUCK & CO.

GIRL—FOR OFFICE WORK AND LEARN switchboard. Apply 1255 Michigan-av.

GIRL — EXPERIENCED IN VARIETY store. Refs. required. 906 E. 55th-st.

GRAPHOPHONE OPERATOR.
Bright, capable young woman with 2 to 5 years' experience; Underwood typewriter.
WESTERN ELECTRIC CO.,
48th-av. and 24th-st.

WANTED—FEMALE HELP.

Stores and Offices.

HIGH SCHOOL GIRLS.
For clerical work in offices. Preference given those good at figures and penmanship.
WESTERN ELECTRIC CO.
48th-av. and 24th-st.

LADIES—FOR GENERAL OFfice work, preferably with high school education. BABSON BROS., 2845 W. 19th-st.

LADY—YOUNG, FAMILIAR WITH TOILET goods, to work in drug store. Permanent. Liberal wages to right party. Address K T 307, Tribune.

MAIL ORDER CLERKS—EXPERIENCED; LONG HAND ENTRY; LONG HAND BILLERS; INDEX CLERKS, CARD FILERS, AND TYPISTS.
PHILLIPSBORN,
900 W. VAN BUREN.

MILLINERY SALESWOMen, apply for immediate employment. Experienced saleswomen for our millinery section. 9th floor, Superintendents' office.
MARSHALL FIELD & CO., RETAIL.

SALESLADIES—CLOAK AND SUITS, EXperienced; permanent position; best salary. BEZARK'S, 22 S. State-st.

SALESWOMEN.
ROTHSCHILD & COMPANY.
We require the services of saleswomen for women's and misses' suits and coats, waists, trimmed and untrimmed millinery. Applications received employment office, 8th floor, 8:30 a. m.
State, Jackson, Van Buren.

SALESWOMEN—EXP., FOR PART TIME WORK, 2 OR 3 DAYS A WEEK, FROM 10:30 A. M. TO 4 P. M.; ALSO A NUMBER OF BRIGHT, WELL APPEARING YOUNG WOMEN ON OUR REGULAR SALES FORCE; EXP. NOT NECESSARY. APPLY SUPT., 1ST FLOOR, BALCONY. SIEGEL, COOPER & CO.

SALESWOMEN — EXPERIenced, for women's and misses' ready to wear section. Apply Supts.' office, 9th floor.
MARSHALL FIELD & CO., RETAIL.

SALESWOMEN—FOR WOMEN'S SUITS AND MILLINERY; HIGHEST SALARY PAID TO COMPETENT APPLICANTS. APPLY SUPT., 1ST FLOOR, BALCONY. SIEGEL, COOPER & CO.

SALESLADIES — EXPERIenced; permanent positions for ladies who can qualify.
MAURICE L. ROTHSCHILD, S. W. Cor. State and Jackson.

[illegible]

STENOGRAPHER — YOUNG lady, thoroughly experienced, rapid and accurate in taking dictation. KINGSBAKER-BEIERSDORF, 506 So. 5th-av.

STENOGRAPHERS—WHO WISH TO LEARN TO OPERATE DICTAPHONE. WE TEACH YOU AND PAY GOOD SALARY WHILE LEARNING.
JOHN MAGNUS & CO.,
1039 W. 35TH-ST.

STENOGRAPHERS—YOUNG WOMEN WITH experience. Must be competent and capable of rapid advancement. Call or write.
SEARS, ROEBUCK & CO.

STENOGRAPHER—WHO CAN TAKE DICtation rapidly, transcribe notes accurately, and have a good knowledge of English; also must be able to write simple business letters without dictation; good position for ambitious person. Address K G 527, Tribune.

STENOGRAPHER—AT ONCE; PROTESTant young lady, with some experience for law office; $9; pleasant hours and conditions; L. C. Smith machine. 947 Marquette Bldg.

STENOGRAPHER—SOME EXPERIENCE; neat penmanship; salary $8; chance for advancement; give phone. Address K S 436, Tribune.

STENOGRAPHER—S. SIDE; HIGH SCHOOL graduate; not over 22. State experience and telephone number. Salary $12 to $15. Address K S 442, Tribune.

STENOGRAPHER—MUST BE THOROUGHly competent; salary $12 wk.; also girl for typist work only; apply at once. IRA BARNETT & CO., 430 S. Green-st.

STENOGRAPHER—WITH AT LEAST ONE year's experience; must be rapid on dictation; state age, reference and salary expected. Address S 542, Tribune.

STENOGRAPHER—YOUNG LADY, WHO can operate switchboard and do clerical work; state age, experience, and salary; South Side. Address K S 484, Tribune.

STENOGRAPHER—EXPERIENCED YOUNG lady; steady work; good position. BABSON BROS., 2845 W. 19th-st.

STENO. AND TYPIST—EXPERT; SAL. $15; state particulars; enclose sample notes and name; system. Address C 147, Tribune.

STENOGRAPHER AND ASSISTANT BOOKkeeper—S. Side. State experience, salary expected. Address K S 441, Tribune.

STENOG.—THOROUGHLY EXPERIENCED, rapid, accurate; no other. JOHN HALL, Wholesale Tailor, 411 S. Sangamon-st.

STENOGRAPHER—TO FILL TEMPORARY position; $7. 901 Ashland Block.

SWITCHBOARD OPERATOR—YOUNG LAdy; must be courteous, pleasant, willing worker; state full particulars and salary desired. Address C 517, Tribune.

TICKET WRITERS.
BY SPECIAL ORDER TAILORING HOUSE; GOOD SALARY. APPLY AT ONCE. 631 S. 5TH-AV.
H. A. ELMAN & CO.

TICKET WRITERS—EXPERIENCED. [illegible] W. Jackson-blvd. Great Western Tailoring Company.

TICKET WRITERS—EXPERIENCED. 833 W. Jackson-blvd. Great Western Tailoring Company.

TICKET WRITER—EXPERIENCED. Mutual Tailoring Co., 900-10 W. Van Buren-st.

TYPISTS—YOUNG LADY TO COPY ORDERS and one for billing, in West Side manufg. office; $10 to $12 to start, depending upon ability, with advancement as becomes qualified; state age, education, experience. Address K N 286, Tribune.

TYPISTS—FOR FILLING IN AND ADdressing; must be over 16 years; rapid and accurate. Call 8 to 10 a. m.
SEARS, ROEBUCK & CO.

TYPIST—WITH SOME EXPERIENCE IN entering orders. Chicago Mill Works Supply Co., 1404 W. 37th-st.

TYPEWRITER BILLING CLERK—APPLY 3626 N. Hamlin-av.

WANTED—FEMALE HELP.

Stores and Offices.

WOMEN—WITH SELLING EXPERIENCE. Apply to Mr. Kaskel, The Imperial, 229 So. State-st.

WE CAN USE SEVERAL ATTRACTIVE young ladies; education and ability to talk are requirements; you must be enthusiastic and full of "pep"; salary; large Chicago house. Address K P 296, Tribune.

Household and Domestic.

CHILD'S NURSE—EXPERIENCED, ACCUStomed to care of more than one child; also to do mending; must be competent, good natured, and fond of children; good references required. Address K B 447, Tribune.

COOK AND HOUSEMAID—EXPERIENCED, for country home at Washington, Ill.; could use married couple; man as chauffeur and houseman, wife as cook and waitress; give good references and wages required in first reply. Address MRS. G. H. PEYBURN, Washington, Ill.

GIRL — COMPETENT, FOR GENERAL housework, with refs.; wages secondary consideration; good wages right girl; no washing. 408 N. Kenilworth-av., Oak Park.

GIRLS—2, COOK AND SECOND GIRL, FOR small family; no laundry; separate rooms and bath; Highland Park; references; give phone number. Address B 66, Tribune.

GIRL — FOR GENERAL HOUSEWORK, small family; laundress one day a week; wages $6; references. E. G. DEMING, Highland Park, Ill. Highland Park 153.

GIRL—FOR GENERAL HOUSEWORK IN 3 room apartment; must go home nights. DODS, 1008 Washington-st., Evanston. Phone Evanston 5192 or Randolph 6060.

GIRL—WHITE, GENERAL HOUSEWORK in small family, home nights; good refs. Phone Wellington 958. 3657 Pine Grove-av., 2d apt.

GIRL—EXPERIENCED FOR GENERAL housework; must be able to cook; no washing; good wages; 2 adults. 4275 Clarendon-av., 1st, nr. Montrose. Wellington 5116.

GIRL—COMPETENT, GENERAL HOUSEwork; references required. 7631 Sheridan-rd., Rogers Park 4680.

GIRL—GENERAL HOUSEWORK; NO WASHing; highest wages; refs. required. 230 N. Harvey-av., Oak Park.

GIRL—YOUNG, NORTH SIDE, ASSIST with housework and care of baby. Sunnyside 8846.

GIRL—COMPETENT, FOR GENL. HOUSEwork; must be good cook; small family; comfortable home; good wages. H. P. 5076.

GIRL — FOR GENERAL HOUSEWORK, small house, Glencoe; 2 adults; 2 small children; $7. Address X 522, Tribune.

GIRL—GENERAL HOUSEWORK; GOOD cook. 3326 Pleasant-av. Ph. Beverly 1744.

GIRL—EXPERIENCED GERMAN, GENERal housework. 5704 South Park-av., 1st.

GIRL—YOUNG, $3.50 A WEEK; PERMAnent place. Rogers Park 4749.

GIRL—COMPETENT; GENERAL HOUSEwork; white. 423 E. 48th-pl., 3d. Drexel 23.

GIRL — TO ASSIST WITH HOUSEWORK; no washing. 3610 Ellis-av.

GIRL—SWEDISH OR GERMAN, GENERAL housework. 1st apt., 3830 Grand-blvd.

GIRL—NORTH SIDE; FAMILY OF 2; HOME nights. Address K S 101, Tribune.

GIRL—GENERAL HOUSEWORK; GO HOME nights. Ph. Edgewater 8264.

MAID—EXP. FOR GENERAL HOUSEWORK; small family. W. M. POTTER, 106 N. Madison-av., La Grange, Ill.

MAIDS—FOR INSTITUTIONAL WORK. M. V. PETTIT, Ottawa Tuberculosis Colony, Ottawa, Illinois.

MAID—GENERAL HOUSEWORK; FAMILY of 2; North Side. Address K N 97, Tribune.

NURSE—COMPETENT, FOR WALKING [illegible]

[illegible]

ALTERATION HANDS—EXperienced, on dresses. Apply F. N. MATTHEWS & CO., 21 E. Madison-st.

[illegible]

FINISHERS—EXPERIENCED COAT AND SKIRT. CHAS. A. STEVENS & BROS., WABASH-AV., NORTH OF MADISON.

FINISHERS AND APPRENTICES FOR shop; white, Protestant. GOLDEN SMITH, 1354 E. 47th-place. Kenwood 118.

FINISHERS—EXPERT. CALL THURSDAY, 10 a. m. 70 E. Oak-st.

FITTERS — EXPERIENCED, to alter ready made suits and gowns; permanent position. Apply 12th floor, south room.
MARSHALL FIELD & CO., RETAIL.

FITTERS AND ALTERATION HANDS—ON FINE SUITS AND GOWNS. PERMANENT POSITIONS AND GOOD WAGES. LANE BRYANT, 910 STEVENS BUILDING.

FINISHERS—ON SKIRTS.
Farquharson & Wheelock,
800 Tower-ct.,
Corner E. Chicago-av.

GIRLS FOR SHOP WORK. Apply at 500 S. Clinton-st. on Thursday, April 6th, between 8:30 a. m. and 4:30 p. m.
WESTERN ELECTRIC CO.

GIRLS—FOR SHOP.
Coil winders.
Solderers.
Machine operators.
Also others for miscellaneous work.
WESTERN ELECTRIC CO.,
48th-av. and 24th-st.

GIRLS—EXPERIENCED GIRL OPERATORS ON LADIES' STRAW HATS; BIG PAY. E. EIGER BROS., 1249 S. WABASH, NEAR 12TH-ST.

GIRL—OVER 19, TO FILL IN FORMS AND sort cards alphabetically; must be quick, accurate, and write a plain, clear hand. $8 to start. Answer in own handwriting, give telephone number. Address C 566, Tribune.

GIRLS — EXPERIENCED, FOR NIGHT work; solderers and machine hands; good wages, steady work. Apply at 7 p. m., ready to start. AMERICAN CAN CO., 3951 S. Canal.

GIRLS—OVER 16 YEARS OF AGE, FOR night work; good wages, steady work; experience not necessary. Apply 7 p. m., ready to start. AMERICAN CAN CO., 3951 S. Canal.

GIRLS—TO WORK ON RIBBON NOVELties. Call at once. May Novelty Co., 1120 Argyle-st.

GIRLS—COPPER PLATE PRINTERS' ASsistants. Apply 118 E. 20th-st., cor. Indiana.

GIRL—TO ASSIST IN DRESS MAKING. MISS J. SPENCER, 746 E. 47th-st.

GIRLS—FOR FACTORY WORK. APPLY TO Mfg. Dept., 329 Ontario-st.

HELPERS WANTED — ON waists. MRS. McAVOY, 77 E. Elm-st.

HELPERS FOR DRESSMAKING — [illegible] Broadway, upstairs. Call at once.

LACQUERER—MALE OR FEMALE ON brass beds; must be experienced. McVickar Plating Co., 1822 S. Wabash-av.

MILLINER—FIRST CLASS COPYIST; GOOD salary paid. Apply E. M. GUNN, 2010 North Park-av., near Center-st.

MILLINERY APPRENTICE— $1.50 WHILE learning. 16 W. 39th-st. Come ready to work.

MILLINERY TRIMMER—ALSO SALESlady. 1025 Stevens Bldg.

and no questions asked for the return of the articles taken from 8125 Champlain-av. April 1st. Communicate with George H. Moloney, attorney, 1122 Columbia-av. Telephone Rogers Park 1489 or Wabash 6560. Strictly confidential.

PERSONAL—PLEASE TAKE NOTICE THAT I will not be responsible for or pay any debts contracted by any one other than myself. C. F. WADDELL, 109 N. Dearborn-st. Phone Central 2152.

PERSONAL—WILL NOT BE RESPONSIBLE for any debts other than those contracted for by myself. MARTIN L. RYAN.

PERSONAL—I WILL NOT BE RESPONSIBLE for any debts contracted by any one except myself. H. G. TOOTELIAN.

PERSONAL—WISH TO PLACE 4 YR. OLD girl in good home; adoption. Address B 431, Tribune.

PERSONAL—AFTER APRIL 5 WILL NOT be responsible for any debts except contracted by myself. MAX WM. WILLE.

PERSONAL—AFTER APRIL 2D WILL NOT be responsible for any debts except contracted by myself. E. B. ELLIOTT.

PERSONAL—RICHARD QUARRY, WRITE home; anxious over long silence.

CLUB AND ASSN. MEMBERSHIPS.

NEW COUNTRY CLUB OPENING IN MAY, thirty minutes from the loop, embracing Golf, Tennis, Polo, Riding, Automobiling, Shooting, Aviation, etc. Clubhouse open summer and winter on the most elaborate plan so far attempted in this country. Perpetual membership without dues now $350. For further particulars address P. O. Box 706.

RESIDENT MEMBERSHIP IN ILLINOIS Athletic club; dues paid to May 1; certificate dated May 3, 1906. No. 2846. W. B. S. MATHESON, Grand Rapids, Mich.

WANTED — SOUTH SHORE COUNTRY Club; lowest cash price. Address B 416, Tribune.

SOUTH SHORE COUNTRY CLUB MEMBERship, $700. Address C 156, Tribune.

BUSINESS PERSONALS.

PERSONAL—THIS AD. AND 25 CTS. GIVES bearer sulphur shampoo; good for gray hair, falling hair, and dandruff. MRS. A. D. BAKER, 39 S. State-st.

PERSONAL — EXPERT CHIROPODIST. MISS LAWRENCE, SUITE 1207, 27 E. MONROE-ST. HRS. 9 TO 5. PH. CENTRAL 5247.

PERSONAL—HAIR REMOVED BY MULTIple electrolysis; guaranteed permanent. Ella Louise Keller, 36 S. State-st., Room 1200.

PERSONAL—SUPERFLUOUS HAIR PERmanently removed by multiple electrolysis. MME. STIVER, 1009 Marshall Field Annex.

TYPEWRITERS AND SUPPLIES.

LATEST AND BEST VISIBLE TYPEWRITERS RENTED ....3 months $6.50
Others ....3 months $5.00
Blind machines ....3 months $4.00
All machines in good order and appearance. Largest supply and best display in Chicago.
Two Stores:
21 S. Clark-st. 116 S. Dearborn-st.
REBUILT TYPEWRITER CO.,
Phone Haymarket 923-4-5.

AMERICAN WRITING MACHINE CO., INC., 329 S. DEARBORN-ST. HARRISON 1360. TYPEWRITERS.
RENTED——SOLD
SEE US AND SAVE MONEY.

ALMOST NEW REMINGTON, OLIVER, UNderwood, Royal, $8 to $30 WHILE THEY LAST. A. M. Mfg. Co., 162 N. Dearborn, R. 210. Cent. 6034.

REMINGTON, UNDERWOOD, L. C. SMITH, rented 3 mos., $5; Oliver, Smiths, 2 mos., at $4. We can undersell any one on typewriters of any make. Call or write for Circular 40. YOUNG TYPEWRITER CO., 62 W. Madison.

SPECIAL SALE OF UNDERWOODS—TYPEWRITER EMPORIUM, N. E. Cor. Lake and Dearborn, 2d Floor. Private Exch., Rand. 1648, 1649, 1650, 1651.

DAVIES TYPEWRITER EXCHANGE, 119 N. Clark-st.; rental lowest rates. All makes for sale; each machine bargain. Cent. 2653.

ALL MAKES TYPEWRITERS SOLD, $8 UP; rented $1 mo. and up; send for catalogue No. 20. Beran Typewriter Co., 58 W. Washington.

UNDERWOOD TYPEWRITER, LIKE NEW, $27.50; other makes, $5 up. Randolph 1749. P. L. COMEGYS, 115 S. Dearborn-st., Rm 604.

TYPEWRITER HEADQUARTERS, INC. All makes for sale or rent. Lowest prices. 41 S. Dearborn, Old Colony Bldg. Harr. 2841.

REMARKABLE SACRIFICE, FIVE $100 typewriters, $8 each; quick. DANDY CLEANER CO., 160 N. 5th-av.

HORSES, HARNESS, CARRIAGES.

APPLY AT THE MADISON BOTTLING Works Office, 1741 W. Madison-st., in regard to 7 teams of mares, pretty well matched, weighing from 2,400 to 3,000 lbs. per team; prices from $125 to $275 per team; 5 single mares, $25 and up, with foal; 6 teams of mules at your own price. Call quick; need room for auto trucks. Call 1741 W. Madison-st.

MUST DISPOSE OF AT ONCE 32 MARES and horses, some well matched teams among them; also 3 good gentle driving horses and 2 mares in foal; stock is all in fine condition. Thompson's Feed Co., 1821 Randolph-st.

BARGAIN—MUST BE SOLD; 75 HORSES, mares, mules, some mares in foal; lot of harness. Lincoln Pk. Teaming Co., 1837 N. Clark.

ONE 3 TON ICE WAGON IN 1ST CLASS CONdition. H. S. Richardson Coal Co., W. Division and N. Branch-st. Phone Diversey 3606.

SELLING OUT 36 HORSES AND MARES. Lake Street Teaming Co. 1901 W. Lake-st.

FOR SALE—TOP WAGON, CHEAP. 5159 Wentworth-av.

38 HORSES AND MARES, 5-9 YEARS OLD; must be sold. 2546 W. Madison-st.

CASTOFF CLOTHING.

DON'T SELL YOUR SUITS, O'COATS, AND shoes before you see GORDON. I buy and sell retail and wholesale. Phone Canal 947. GORDON, 1415 S. Halsted-st.

LEVINE, 1254 S. JEFFERSON, PAYS HIGHEST PRICES FOR GENTLEMEN'S CLOTHING; ALSO FURS AND FUR LINED COATS, ACTORS' COSTUMES. MONROE 2337.

MARKOWITZ, 562 WEST 12TH-PL., PAYS highest price for gentlemen's clothes. Send postal, I call.

GOOD PRICES FOR 2D HAND CLOTHES. Write or phone Sup. 9162. 1218 N. Clark.

HIGHEST PRICES FOR SLIGHTLY USED gents' gmts. Goldberg, 444 E. 35th. Doug. 5441.

STRAUSS, 1171 STATE-ST., PAYS BEST prices for men's castoff clothing. Wab. 6256.

MRS. SILBERSTEIN, 1231 N. CLARK, BUYS ladies' and gents' used garments. Sup. 3350.

J. GOLDSTEIN, 1351 S. UNION, PAYS HIGHest price for castoff clothes. Postal.

CLEANERS AND DYERS.

AUG. SCHWARZ [EST. 1850], GENERAL Cleaner and Dyer of all garments, carpets, and rugs; prompt service; 3 stores—109-11 W. Illinois-st., 34 W. Randolph-st. Main 3520.

WEBER, EXPERT DYER AND CLEANER. Main office, 3521 State-st. Ph. Douglas 524. 126 S. Wabash-av., Palmer House Blk.

BARTER AND EXCHANGE.

CORNER LOT 30X125, FRUITVALE, MICHigan, on Blue Lake; want genuine leather rockers and arm chair. Humboldt 945.

EXCHANGE—INDIANA LOTS FOR AUTOmobile. Address Y 344, Tribune.

WE MAKE GLASS AND ELECTRIC SIGNS. Make offer. Address Y 351, Tribune.

PRINTING, ENGRAVING, BINDING.

GOOD PRINTING, LOW PRICES—1,000 LETterheads, envelopes, or cards, $2; samples free. Booklets, catalogues, and circulars our specialty. E. L. FANTUS, 525 S. Dearborn-st. Tel. Harrison 8247.

WANTED—FOOT POWER PUNCHING MAchine. Address Y 584, Tribune.

BUSINESS CARDS.

PAGE WOVEN WIRE FENCE—NOTHING superior to fence a farm, garden, poultry yard, or suburban home; strong and durable. AUSTIN CLEMENT, 205 W. Monroe-st.

BOATS, YACHTS, ETC.

WANTED—50 FT. SAILBOAT OR LARGER; cash. Address H J 506, Tribune.

roundings; Ken. L exp., I. C., 43d.

ELLIS, 4137, 2D—TO RENT—LARGE WELL furn. rm.; mod. apt.; ½ blk. Ken. L. Oakland 6863.

ELLIS-AV., 3870—TO RENT—FURN. FRT. rm., bath, no other rmrs.; I. C., "L," sur. Apt. 12.

ELLIS-AV., 4201—TO RENT—LIGHT NICEly furnished rooms; all modern conveniences; Kenwood ex., I. C.; $3 up; breakfast if desired.

ELLIS, 3730—TO RENT—RMS., STM., GAS priv. lav. and phone; also 3 hskpg.; $2 up.

ELLIS, 4165, 2D—TO RENT—SUNNY, OUTside rm., cor. apt.; Kenwood exp., surf., I. C.

FIFTY-THIRD-ST., E., 1401—TO RENT—Single and double outside rooms, suitable for business men and women; strictly modern; conv. to beach and I. C. exp. station. Marshall.

FIFTY-SEVENTH-ST., E., 67, 1ST—TO RENT—Beautifully furn. rm. f or 2, connect. bath; priv. family; nr. park; breakfast opt.; refs. req.

FIFTY-THIRD, E., 1357—TO RENT—ELEG. furn. rms.; lav., elec., nr. parks, I. C. exp.

FIFTY-THIRD-ST., E., 348, 2D—TO RENT—Homelike frt. rm.; mod.; priv.; reas.; L exp.

FIFTY-THIRD, E., 350, 2D—TO RENT—Front parlor suite; newly dec. nr. pk., L exp.

FORTY-SEVENTH-ST., E., 1322—TO RENT—In Kenwood, Valkyrie Apt.; high grade rooms in suites 1 to 3, with or without bath; ref. Kenwood 800.

FORTY-SIXTH-ST., E., 222, 2D—TO RENT—Well furn. rms.; mod., priv.; 47th L exp.

GRAND-BLVD., 4955 — TO RENT—BEAUTIfully furn. rooms, single or en suite; board $5; marble baths; running water. Drexel 75.

GRAND-BLVD., 4222—TO RENT—DESIRable frt. rm., for 1 or 2. run. water; bd. opt.

GRAND-BLVD., 4144—TO RENT—PLEASant frt. rm., lge. closet. Drex. 1875. Br stol.

GRAND-BLVD., 4228—TO RENT—LARGE well furnished room; lavatory; $4 week.

GREENWOOD-AV., 5458, 2D—TO RENT—Mod. furn. rm.; I. C. and 55th; priv. H. P. 1609.

GREENWOOD-AV., 4404—TO RENT—PLEAS. frt. rm., lav., hskpg. priv.; L and I. C., surf.

HARPER, 5842, 2D—TO RENT—2 BEAUT. furn. rms.; suit. 1 or 2; opp. Jack. Pk.; I. C.

HYDE PARK-BLVD., 1512—TO RENT—ELEgantly furnished rooms with bath, single or en suite; suitable for married couples; rooms $5 and up; opposite Hyde Park Hotel, ½ block from Chicago Beach Hotel, 10 minutes to loop, I. C. express. Office, 2d Floor.

INDIANA-AV., 2001—TO RENT—CLEAN, light rms. in new, mod. bldg.; conv.; $3.50 single.

INDIANA, 4149, 2D—TO RENT—LARGE, well furn. fr. rm., also single; elec., stm.

INDIANA-AV., 4441, 2D — TO RENT—FRT. rm. for 2; mod. apt.; dressing rm.; priv. lav.

INDIANA, 4783, FLAT B—TO RENT—SING. frt. rm.; priv. Kenwood 4482.

INGLESIDE-AV., 4705—TO RENT—NEW outside room with young married couple; con. bath; priv. entrance. Call even. Thomas.

KENWOOD, 6461, 2D—TO RENT—FRONT room; "L," I. C.; $2.50.

LAKE PARK-AV., 4731—TO RENT — DElightful rooms with exceptional advantages; location unexcelled, near beaches, I. C., surface cars, and excellent cafes; one housekeeping suite overlooking lake, large porch; summer arrangements now. SEGUIN. Drexel 2396.

LAKE PARK-AV., 4346-52. TO RENT. MISS MOSHERS. Warm, beautiful rms., $3 to $8; fine baths, run. water; I. C., L ex. "A refined, clean, comfortable place to live."

LAKE PK., 3721—TO RENT—PRIVATE family; large, handsomely furn. room; exc. trans.; one blk. I. C., 36th-st. station; 2 blks. Cottage Grove surf.

LAKE PARK-AV.—TO RENT—FRT. SUITE or single rm., newly furnished; modern apt.; I. C. ¼ blk., L, Cot. Gro. 2 blks.; refs. Oakland 5713.

LAKE PARK-AV., 4824, 3D—TO RENT—TWO conn. rooms, separate or with housekeeping priv.; high class res. quarter; $2.50 up. Wade.

LAKE PARK-AV., 4727—TO RENT—MODern, cozy, front room with bath; also side room; board opt. Oak. 6345.

LAKE PARK, 4019, 2D—TO RENT—LARGE front rm., priv. lav.; facing lake; Ken. L. I. C.

LAKE PK., 4808—TO RENT—EXCEL. RM. mod. apt.; one blk. I. C. exp., surf. Johnson.

LAKE PARK, 4541—TO RENT—OUTSIDE rm.; shower; lav.; steam; $3; suitable 1 or 2.

MARQUETTE-RD., E., 1349 — TO RENT—Comfortable frt. rm.; strictly priv.; I. C., L. Call Sunday or eve. Midway 9420. TUCKER.

MICHIGAN-AV., 2922. TO RENT— FRONT SUITE, PRIvate bath, in a luxuriously furnished res.; also single room.

MICHIGAN-AV., 4104—TO RENT—BEAUTIfully furnished room, with tiled shower bath; new building; con. kitchenette; $10 to $12.

MICHIGAN, 5127—TO RENT—LARGE RM. 5 windows; hskpg. privileges; private home; nr. 51st L sta. Ken. 4064.

MICHIGAN, 5440, 1ST—TO RENT—LARGE, splendidly furn. outside rm., priv. lav., adj. bath; good transportation; near park.

MICH.-BLVD., NEAR 47TH-ST.—TO RENT—Large, light room near bath, for gentleman; reasonable. Tel. Drexel 6943.

MICHIGAN, 4320, 3D—TO RENT—BEAUTIfully furn. frt. rm., priv. lav.; every home comfort; break. opt.; best trans.

MICHIGAN, 4149—TO RENT—LGE. FRT. RM. Mod. apt.; ex. loc.; trans. WARNER.

MICHIGAN-AV., 5128—TO RENT—LGE. FRT. rm.; bath; 2 closets; 2 other lge. rms.; bath.

MICHIGAN, 4529—TO RENT—RM. FOR MAN des. home; priv. lav.; break. WOOD.

MICHIGAN, 4416—TO RENT—WELL FURN. room, priv. lav., mod. home; 43d L exp.

MICHIGAN, 4810—TO RENT—NICELY FUR. outside rm., wall bed, lav. Kenwood 1165.

MICHIGAN, 5037, 1ST—TO RENT—ATTRAC. room for ladies; bd. opt.; reas. Drexel 1741.

MINERVA-AV., 6418, 2D—TO RENT—ROOM, lavatory; new flat. Call eves. H. P. 8566.

OAKENWALD-AV., 4577—TO RENT—LARGE and small rms., mod., reas.; I. C. and 47th surf.

OAKWOOD-BLVD., 721—TO RENT—HIGH class outside rms.; r. w.; $3.50-$7; new bldg.; scr. porches; cafes; best trans. YOUNG.

PRAIRIE, 5824, 3D—TO RENT—SPLENDID large outside room; modern; every comfort; private home; congenial surroundings; ideal location, nr. park, tennis court, "L" exp. Went. 6439.

PRAIRIE, 5858, 3D—TO RENT—BEAU. RM. suit. for 1 or 2; 58th exp.; priv. Eng. 7175.

PRAIRIE-AV., 5900—TO RENT—COR. FRT. rms.; L; piano; priv. fam.; phone. TAYLOR.

PRAIRIE-AV., 5724—TO RENT—BEAUT. frt. rm., 1 or 2 men; L, Wash. Pk. Went. 1269.

PRAIRIE, 4451, 3D—TO RENT—NICELY furn. frt. rms., priv. fam.; ex. trans.; bd opt.

PRAIRIE, 4406, 3D—TO RENT—FRT. RM., suitable for 1 or 2; best meals; reas.; L ex.

PRAIRIE-AV., 2964—TO RENT — NICELY furn. outside rms., stm. ht., $2.50 to $5 wk.

PRAIRIE-AV., 4450—TO RENT—2 ROOMS, R. water; modern private home; gentleman.

PRAIRIE, 4451, 1ST—TO RENT—BRIGHT mod. outside rm.; gentleman; $3. Ken. 1447.

SEVENTY-THIRD, E., 2026—TO RENT—IN my beautiful priv. home, large, attractively furn. rm.; break. opt.; nr. So. Shore Country Club and Jackson Park. Hyde Park 5362.

SIXTY-SECOND-ST., E., 1128, 3D—TO RENT—Front room, to gentleman; private family; near I. C. exp., Jackson Pk., surf., elev. Ref.

SIXTY SECOND, E., 959, APT. 2—TO RENT—Comfortable room, sun parlor, suitable 2.

SIXTY-SECOND-ST., E., 959, 3D—TO RENT—Beautiful rm., bath adj.; ex. trans.

WOODLAWN-AV., 5482, 3D — TO RENT—Nicely furn. room, suitable for 1 or 2; also single room; stm. ht., hot water; good transportation; reas. Hyde Park 2474.

WOODLAWN-AV., 4525—TO RENT—2 LARGE sunny well furn. rooms conven. bath, private home; ex. trans.; very reas.

WOODLAWN-AV., 6116—TO RENT—OUTside room, $4; business man or women.

TO RENT—1 ROOM AND PRIVATE BATH, cor., new bldg., 47th-St. Lawrence, $20 to $25. Drexel 3821. CHATAIN & CO., 604 E. 47th-st.

TO RENT—ON WOODLAWN-AV., SUITE OF rooms or single suite for 1 or 2 gentlemen; priv. home; nr. I. C., Ken. L. Drex. 2335.

TO RENT—COMFORTABLE RM., PRIVATE home for 1 or 2; every possible conv.; nr. 47th "L" on Michigan-av. Drexel 6898 after 4.

TO RENT—ROOM WITH LAV., FOR 1 OR 2; home priv.; no other roomers; nr. park, I. C. and surf.; reas. Black. 1903.

TO RENT—2 R. SUITE, REFINED MEN; reasonable, Woodlawn. Ph. Hyde Park 1925.

TO RENT—ROOMS—SOUTH.

TO RENT— BACHELOR QUARTERS. ROOM FOR 2 OR 3 YOUNG BUSINESS MEN IN PRIVATE APARTMENT; LARGE, FINELY FURNISHED SUITE, WITH PRIVATE BATH; BREAKFAST SERVED IN ROOM; EXCELLENT TRANSPORTATION FACILITIES; ON WOODLAWN-AV., NEAR 47TH-ST. PHONE KENWOOD 1964 THIS AFTERNOON.

TO RENT—TO LADIES EMPLOYED, KITC. privileges, newly furn. front rms., suit. for 2; also single rms.; exc. view of lake; modern; I. C., surf.; reas. Oakland 5304.

TO RENT—ROOMS—SOUTHWEST.

TO RENT—2 FURN. ADJOINING RMS.; pri. fam.; Ravenswood L. Monticello 2098.

TO RENT—ROOMS—NORTH.

ADDISON-ST., 1433, APT. 2, NEAR SOUTHport Sta.—To Rent—Charming room; board; private family; reas. Graceland 8751.

ALTA VISTA-TERR., 3800—TO RENT—Newly dec. frt. or side rm., $3 up; Sh. ex.

ARLINGTON-PL., 429—TO RENT—FURN. lgt. rm., suit. 1 or 2; newly dec.; ex. loc.

ARLINGTON-PL., 429—TO RENT—ELEG. furn. frt. parlor, elec.; ½ blk. pk. and car.

ARTHUR-AV., 1257—TO RENT—LARGE sunny room with priv. lav., 2 blks. Loyola L.

ASTOR, 1216, E. OF N. STATE, N. DIVISION—To Rent—$3 up; 1 blk. lake; choice location.

BARRY-AV., 846, 1ST—TO RENT—BEAUT. furn. room, mod., exc. trans.; reas.

BELMONT-AV.—TO RENT—ATTRACTIVE front room in modern apt., east Broadway; private fam.; 2 adults. Ph. Graceland 7688.

BITTERSWEET-PL., 736—TO RENT—BEAUTIFUL, large south front room, fine single room, in well kept residence, ½ block from lake; fine location; meals opt.; Sher. exp. Well. 6562.

BRADLEY-PL., 827, 3D—TO RENT—FURN. frt. rms., single or en suite; Wil. "L."

BROADWAY, 4525—TO RENT—BROADWAY Bachelor Apts., real home for men; $2.50 per week and up; showers; opp. Wilson express.

BROADWAY, 4233—TO RENT—ELEGANT furn. conn. or single rooms; beautiful loc.; free phone; Wilson exp., surf. Well. 4654.

BROADWAY, 4124, 3D—TO RENT—NICELY furn. front rm.; mod. conv.; reas.

BUENA PARK-TER., 945, 2D—TO RENT—Large front rm. adj. bath; suitable 1 or 2; breakfast opt.; priv. family.

CAMBRIDGE, 2824, 1ST—TO RENT—LGE. frt. room; priv. fam.; nr. Lincoln Pk. and Diversey beach; ref. req. Well. 6689.

CHICAGO-AV., 167—TO RENT—OVERLOOKing lake; light, attractive room; walking distance.

CLARK-ST., N., 3158—TO RENT — NEW Lake View bachelor apts.; run. water in every room; shower baths; 1 blk. L and 3 surf. cars. Phone Wellington 969.

CLARK-ST., 2708—TO RENT—LEON BACHelor Apts.; real home for men; showers; $3.50 per week up; near Diversey-pkwy. bathing beach.

CLARK, N., 2419—TO RENT—GENTLEMAN desiring large, well furnished room, bay window, southern exposure, ½ block Lincoln Park, phone Lincoln 3641.

CLARK, N., 3266—TO RENT—HOMELIKE, furnished; for men; all conveniences; $7 and $12 month. Graceland 3476. C. N. WOLF.

CLARK-ST., N., 2402, APT. F—TO RENT—Mod., sunny frt. rm., large closet; 1 or 2.

CLARK-ST., N., 2402, APT. H—TO RENT—Large rm. mod.; nr. Pk. beach. Lin. 787.

CRESCENT-PL., 937, 3D—TO RENT—FRONT rm.; priv. fam.; 2 blks. Sher. ex. sta.

DEABORN, N., 1307—TO RENT—LARGE light rm.; 1-2 gentlemen or gentleman and wife; priv. box spring bed; 2 60 c. p. lights; 1 wk. concession. Superior 2811.

DEARBORN, 1301—TO RENT—ELEG. FURN. large frt. rm., pr. bath 1 or 2 gentlemen; also single rms.; elec. lt., homel. surrdgs.; near park and lake.

DEARBORN, N., 1420—TO RENT—LARGE light rm., $5 for 2; steam, elec. lt., very cozy. Also housekeeping room, $5. One blk. park.

DEARBORN-ST., N., 1345—TO RENT—NEAR Lincoln Park, clean, light, airy room, next to bath; steam heat; running water.

DEARBORN-ST., N., 1556—TO RENT—ELEgantly furn. rms., facing Lincoln pk.

DEARBORN, 1113, 3D—TO RENT—NICELY furn. sgl., dble. rm.; elec., r. w. Sup. 7180.

DIVERSEY-BLVD., 609—TO RENT—ATtractive rm.; 1 or 2 young men; priv. fam.; nr. beach; all conv.; ex. trans.; reas. Linc. 7951.

DIVERSEY-PKWY., 500—THE BREWSTER—To Rent—Facing Lincoln Pk.; golf, tennis, and bathing. Wellington 7133.

EDGECOMB-PL., 963—TO RENT—PLEASant outside rm.; nr. lake, Sher. exp.; Engel.

EDGECOMB-PL., 905, 3D—TO RENT—WELL fur. rm.; priv. fam.; Sher. exp. Call eve.

ELM, E., 40—TO RENT—2 FINE OUTSIDE rooms, priv. bath; ½ blk. lake.

ERIE-ST., E., 153—TO RENT—CHOICE RM. with private bath; high class house; near lake; walking distance; cuisine the best.

FULLERTON-PKWY., 716—TO RENT—LGE. nicely furn. frt. rm. with alcove lav.; mod. priv. fam.; nr L exp.; Lincoln Park; gent.

GOETHE, W., 9—TO RENT—ROOMS IN new house; meals optional; near lake.

GRACE-ST., NEAR LAKE—TO RENT—DEsirable front room for refined gentleman; no other roomers. Phone mornings, Graceland 2162.

KENMORE-AV., 4613—TO RENT—PLEASant front room; breakfast privileges; business woman; refs.; $3.50. Sheridan exp.

KENMORE, 4866, 1ST—TO RENT—ATtractive bedroom, newly furnished, with or without living room; piano; private; "L" exp.

KENMORE, 4812, 3D APT.—TO RENT—LGE. pleasant rm., well furnished; suit. 1 or 2; priv. family; block L and surface.

KENMORE-AV., 4618, 2D—TO RENT—LGE. cor. rm.; s. and e. windows; Wilson L.

KENMORE-AV., 4739, 1ST—TO RENT—2 R. front suite, kitch. priv.; Wil. L. Edg. 7837.

KENMORE, 4003, SHERIDAN L—TO RENT—Large front room, 2d apt. Wellington 6705.

KENMORE, 4848, 3D—TO RENT—PLEASant front room; mod.; priv. farm. Wilson ex.

KENMORE, 4816—TO RENT—FRONT ROOM; bay window; residence; Wilson ex.

KENMORE-AV., 4108, 2D APT.—TO RENT—Nicely fur. room. Call evenings.

KENMORE-AV., 4048—TO RENT—NICELY fur. lge. frt. rm., suit 1 or 2; 1 b. Sher. ex.

KENMORE-AV., 4826, 3D—TO RENT—LGE. east front bedroom; Buena station.

LA SALLE, 1205, APT. 3—TO RENT—SINgle frt. room in mod. flat; priv. family.

MALDEN-ST., 4621, 3D—TO RENT—LARGE room, board opt.; priv.; Wil. ex. Sunny. 9811.

MALDEN-ST., 4441, 3D—TO RENT—ROOM, adj. bath; refined home; Wil. ex. Rav. 7981.

MALDEN-ST., 4441, 3D—TO RENT—LARGE room in high class apt. for couple; ref.

PINE GROVE, 3752—TO RENT—PLEASANT, modern rooms, detached bldg., porches, etc.; exclusive location; privacy of hotel, combined with home comforts; 1 blk. to trans., beach; ideal for business men or married couples; prices reasonable. Garage. Graceland 3466.

RACINE-AV., 4433, 3D—TO RENT—MOD. rm.; Wilson L; $3 for 1, $4 for 2 gents. Sunny. 6199.

RACINE-AV., 4618, 3D—TO RENT—BEAUtiful front room, suit. for 1 or 2 refined men wishing good home; Wil. ex. Mrs. Sullivan.

RACINE, 4618, 2D—TO RENT—BRIGHT FR. room, priv. porch, nr. bath; cultured home; ref.; reas.; beach; Wilson ex. Ravens. 2697.

RACINE-AV., N., 4511, 2D APT.—TO RENT—Frt. rm., well furn.; gent; reas.; Wilson exp.

ROSCOE-ST., 662, 3D—TO RENT—WELL furn. lgt. rm.; beach; Wil. ex. Lake V. 4516.

RUSH-ST., 818, APT. 3—TO RENT—LIGHT, airy, modern rooms; walking distance; gentlemen. Call eve.

SHERIDAN-RD., 4500, 3D—TO RENT—LGE. cor. room; priv. entrance, 4 windows; priv. lav., 2 closets; large mahogany post bed, etc.; unusual home; 1 blk. Wil. exp. Edge. 8546.

SHERIDAN-RD., 928, THE NORTH SHERIdan—To Rent—Modern, warm, sunny rooms; private lavatory; young folks; $3-$6 week; 1 blk. Sher. ex., 16 min. loop. Well. 4020.

SHERIDAN-RD., 4415, 1ST—TO RENT—Sunny frt. rms., priv. fam.; near Wilson sta. and lake.

SHERIDAN, 4430—TO RENT—DESIRABLE rms., single or en suite, refined surroundings, 1½ blks. beach, Wil. ex. Edge. [illegible]

SHERIDAN-RD., 4426, 1ST—TO RENT—Well furn. room; private family; 1 or 2 gents; near Wilson exp.

SHERIDAN-ROAD, 4462, 1ST—TO RENT—Beautifully furn. room; Wilson exp.; nr. lake.

SHERIDAN-RD., 909, 1ST—TO RENT—2 RM. frt. suite; also single rm.; 2 blks. Sher. exp.

SHERIDAN-RD., 4659, 1ST—TO RENT—ATT. rooms, cor. apt.; Wil. exp. Edge. 2797.

SHERIDAN-RD., 4923, 1ST—TO RENT—Large front rm. in private apt.; nr. Argyle L.

SHERIDAN-RD., 4032, 2D—TO RENT—LGE., pleasant rm., priv. family. Grace. 6122.

SHERIDAN, 4636—TO RENT—SINGLE OR spacious rm.; run. water; porch. Sunny. 2760.

SHERIDAN, 3809, 3D—TO RENT—LARGE, light rm., neatly furn.; ½ blk. Sher. exp.

ST. JAMES, 424—TO RENT—LARGE LIGHT rm.; ½ blk. to car and Lincoln Pk. WHITE.

ST. JAMES-PL., 427—TO RENT—LGE. light rm.; also hskpg. suite; nr. Lin. Pk.

ST. JAMES-PL., 424—TO RENT—SINGLE frt. rm.; ½ blk. car and Lin. Pk. WHITE.

SUPERIOR, E., 19, 2D—TO RENT—BRIGHT, cheerful front rooms; newly furnished and decorated; also beautiful suite; reasonable.

SURF-ST., 550, APT. 1M—TO RENT—LARGE well fur. rm.; every conv.; nr. Diversey beach; ex. trans. Call aft. 4:30 p. m. Well. 1453.

WILSON-AV., 2530, 1ST—TO RENT—ATtractive room to lady only; private family; home comforts; Rockwell sta. Reas.

WILSON, 986, 1ST, NEAR LAKE—TO RENT—Nicely located room; private family.

WILSON-AV., 847—TO RENT—LIGHT SING. or dbl. rms., adj. bath; Wils. exp.

WINONA-AV., 1064—TO RENT—NICELY furn. front rm., suit 2; Argyle L.

WINTHROP, 4921, 3D—TO RENT—WELL furn. light rm. suit. gentl., marr. couple emp.; nr. lake, Argyle ex. Edge. 9258.

WINTHROP, 4926, 2D—TO RENT—BEAUT. frt. rm.; L ex.; gent. pref.; refs. Edge. 5317.

TO RENT—EXCEPTIONALLY ATTRACTIVE room, gentleman; every convenience; exclusive location; private family; Lincoln Park, Diversey; references. Ph. Grace. 6016.

TO RENT—WELL FURN., LARGE ROOM, adj. bath; twin beds; suitable 2 gents; nr. Wilson "L," Broadway surface cars; private adult family. Phone Sunnyside 8501.

TO RENT—IN PRIV. MOD. APT., COMMOdious 2-3 r. suite, suitable 2-3 gentlemen; 7 min. walk loop. For particulars, Superior 6073.

TO RENT—LGE. MOD. RM., PRIV. BATH, walk. distance, $25 mo.; nr. lake. Supr. 3811.

TO RENT—LGE., LIGHT RM., SUIT. FOR 2; nr. lake. Call Sun. or even. Well. 2426.

TO RENT—4611 BEACON-ST., 1ST APT., nicely furn. rm.; nr. Wilson L. Sunny. 5743.

TO RENT—ATTRACTIVE RM., MOD. APT.; every home comf.; porch, piano. Div. 8323.

TO RENT—ROOMS—NORTHWEST.

ALICE-PL., 2156—TO RENT—VERY LARGE, beautiful rms.; hot and cold water, sun porch; ex. trans.; ideal for young men.

TO RENT—ROOMS—NORTHWEST.

LOGAN-BLVD.—TO RENT—BEAUTIFUL rm. for lady who appreciates home comforts; porch; conv. "L," surf. Albany 1604.

TROY, N., 4214—TO RENT—2 RM. SUITE, bath adj.; break. opt. Ked. L. Mont. 1253.

TO RENT—ROOMS—WEST.

ALBANY, N., 48, 2D—TO RENT—TO MAN empl., rm.; strictly mod.; excel. trans.; Prot.

FLOURNOY, 3503—TO RENT—2 OUTSIDE rms., well furn.; priv. fam.; mod.; ex. trans.

LAWNDALE-AV., S., 522—TO RENT—WELL furn. front rm., mod.; priv., st., elec.; suit. 2; 1½ blks. Garf. L; nr. golf links. Kedzie 1752.

LEXINGTON, 3526, 2D—TO RENT—NEWLY furn., large, light room; mod.; excel. trans.; priv.

MONROE-ST., 3515—TO RENT—LARGE FRT. rm. and suite of rms.; run. water; for young men; board opt.; ½ blk. east Garfield Park. Kedzie 605.

ST. LOUIS-AV., S., 26—TO RENT—NICELY furn. ft. rms., double, single. Garfield 2614.

WARREN-AV., 2046—TO RENT — FURnished rooms; all sunny; also barn.

TO RENT—ROOM; HIGH GRADE APARTment; strictly first class; unusual offer. Kedzie 224.

TO RENT—ROOMS—SUBURBAN.

TO RENT — WILL SHARE SUBURBAN home with two ladies; Scientists preferred. Address J H 150, Tribune.

TO RENT—HOUSEKEEPING ROOMS.

South Side.

BERKELEY-AV., 4212—TO RENT—CHOICE apt., fur. or unfur.; mod., 2 rms., $15; 1 mo. free rent yearly; Ken. L, 43d surf., I. C. Brunton.

CALUMET, 3848—TO RENT—COZY, SMALL apts., range, porch, laund., $4. Douglas 1928.

CALUMET, 4315—TO RENT—2-3 CONN. FRT. rms., stm., elec., r. w., range, piano; "L."

CALUMET, 4550—TO RENT—2 CONN. RMS., private kitch., run. water; 47th "L." READ.

CHAMPLAIN, 4726—TO RENT—MOD. 2 RM. apt.; lge. porch, yard; investigate; ref.

CORNELL, 5245—TO RENT—IDEAL 3 RM. suite, overlooking lake; private porch; near I. C. express. 3D.

DORCHESTER-AV., 5717—TO RENT—ATtractively furnished 2-4 rm. hskpg. apts.; decorate to suit; $25, $32 mo. H. P. 4894.

ELLIS-AV., 5218—TO RENT—3 RM. FURN. flat; $25; ref.; nr. Wash. Park; good trans.

FIFTY-SEVENTH, E., 1513, APT. O—TO Rent—3 rm. unfurn. frt. hskpg. suite; I. C., Jackson park.

FORTY-FOURTH-PL., E., 1217—TO RENT—1, 2, 3 rm. furn. hskpg. suites; priv. porch; $2 up.

FORTY-SECOND-PL., E., 936—TO RENT—3-4 rm. suites, furnished complete, $6-$9 wk.

GRAND, 4001, 1ST—TO RENT—NICELY FUR. outside hskpg. rms., piano; ½ blk. L exp.

GRAND-BD., 3549—TO RENT—WELL FURN. cozy 3 rm. suite; priv. porch; reas.

GRAND-BLVD., 3750-52—TO RENT—AT. 2 and 3 rm. hsk. apts.; fac. bd.; reas.

GREENWOOD-AV., 4406—TO RENT—WELL furn. 3 rm. hskpg. suite; large porch.

HARPER-AV., 6427—TO RENT—4 R. COMP. furn. apt.; nr. pk., school, I. C., L; $30-$35.

INDIANA, 4648, 2D—TO RENT—1 OR 2 RM. suite; conn. kitchenette; comp. laundry; mod.

LAKE PARK-AV., NR. 47TH—TO RENT—1, 2 or 3 hskpg. suites; mod. and light. Drex. 9278.

MICHIGAN-AV., 4104—TO RENT—2 R. AND bath, beautifully furnished, disappearing bed, California style, tiled shower bath, near express; $10 to $12 weekly.

MICHIGAN-AV., 2446—TO RENT—ATTRACtive hskpg. suites, 2 rooms and bath; completely furnished; beautiful bldg.; close in; $6 to $14 weekly. Ph. Cal. 5428.

MICHIGAN, 4545—TO RENT—BRIGHT SUNny 2 and 3 rm. apts. with equip.; kitch. priv.; tile bath, gas, elec.; good trans.; screened porch.

MICHIGAN, 3223, THE HART—TO RENT—front apt., kitchenette, priv. bath; cooking gas, linen free; single hskpg. rm. Doug. 3949.

MICHIGAN, 4810—TO RENT—LADY HAS lge. outside rm.; priv. kitchenette, bath, porch, for 1 or 2 bus. women. Ken. 1165.

MICHIGAN, 5127—TO RENT—2 RM. SUITE; bath adj.; business people; pri. home; newly furn.; nr. 51st L sta. Ken. 4064.

MICHIGAN, 5440, 1ST—TO RENT—SPLENdidly furnished 2 and 3 room suites, priv. bath, large porch, near park.

OAKWOOD-BLVD., 857 — TO RENT—TWO finely furn. hskpg. rms.; run. water, stm.; mod.; $4.50-$5.

PRAIRIE-AV., 4307—TO RENT—2-3-4 ROOM suites; hardwood floors, steam, elec.; furn. or unfurn.; $3.50, $5, $7. ROBERT.

PRAIRIE-AV., 2840—TO RENT—HSKPING. suites, with or without priv. bath, elect. lights, s. h., r. w.; ref. exchanged. Calumet 5421.

PRAIRIE, 2964—WANTED—MARRIED WOMan do chamber work exchange hskpg. rms.

PRAIRIE, 5040, 2D—TO RENT—LARGE double rm.; kitchen privileges; 51st ex.

PRAIRIE-AV., 2964—TO RENT—NICELY furnished outside room; suites; steam heat.

PRAIRIE, 4711, 3D—TO RENT—LGE., MOD. hskpg. rm., complete; opp. bath; L ex.; reas.

PRAIRIE-AV., 2963—TO RENT—1 AND 2 room suites; priv. bath and entrance; reas.

SIXTY-SECOND-ST., E., 922—TO RENT—Furn., 1, 2, 3 room hskpg. suites; steam; sinks, ranges, laundries, phones; L, surf. SMITH.

SIXTY-FIRST, E., 510—TO RENT—2 AND 3 room mod. completely furnished hskpg. suites; priv. kitch.; nr. L and park. H. P. 9192.

SIXTY-FOURTH-ST., E., 602, 2D—TO RENT—Furnished house or furnished room for light hskpg.; couple employed preferred.

SOUTH PARK-AV., 3251—TO RENT—RESERVE next vacant suite; $2-$10 per week. Phone Douglas 4995.

SOUTH PARK, 3440, 1ST, NR. 35TH—TO Rent—Light rms., $4; kitch. priv.; elec. phone, steam.

North Side.

BELDEN, 544—TO RENT—BEDROOM AND kitchenette; st. h., laundry; nr. Lincoln Pk.

BELMONT, 746—TO RENT—LARGE, LIGHT 2 rm. hskpg. suite; $4, $6; all mod.; exc. trans.

BISSELL, 2110—TO RENT—2 NICELY FURN. rms. for light hskpg.; $4.50.

BROADWAY, 4[illegible]4, 1ST—TO RENT—2 ROOM frt. suite; kitchen priv.; $6. Call evening or Sun.

CLARK, 1416—TO RENT—2 ROOMS AND kitch.; stm., elect.; near lake; ex. trans.

DEARBORN, 1320—TO RENT—PRETTY Dutch living room, kitchen privil.; other rms.

DEARBORN-ST., N., 1420—TO RENT—LGE. lt. room; $5 for 2; steam, elec. lt.; 1 blk. pk.

DEARBORN, 1425, 2D—TO RENT—HSKPG. suite; priv. porch, elec., stm.; no children.

KENMORE, 4711, 2D—TO RENT—SUNNY hskpg. suite; private porch; Wilson L.

KENMORE-AV., 4143—TO RENT—BEAUT. hskpg. suite; priv. home; ¼ Buena L sta.

KENMORE, 4619—TO RENT—3 RM. SUITE; complete; range, ice chest; porch; Wil. exp.

LA SALLE, 1108, 2D—TO RENT—3 ROOM suite, complete; walk. dist. Superior 9179.

RACINE-AV., N., 2630, 2D—TO RENT—BEDrm. to lady emp.; kit. priv.; priv.; $12 mo.

SHERIDAN, 3957, 2D—TO RENT—PARLOR, kitch., closet; mod.; 15 min. loop; Sher. exp.

SHERIDAN-RD., 4059, 2D—TO RENT—2 RM. frt. suite, complete; priv. porch; Shr. ex.

SUPERIOR, E., 17, 2D—TO RENT—BEAUtiful sunny suite; 3 rooms; porch and bath; new bldg.; walking distance; reasonable.

WALTON, E., 101 — TO RENT—CLEAN, light hskpg. suite, nr. lake; all conv.

WINTHROP, 4871 — TO RENT — 2 AND 3 room hskpg. suites, private baths, comp. furn.; also sleeping rooms. Ph. Edge. 255.

TO RENT—1 OR 2 LADIES, LARGE SUNny front room, mod.; priv. kitchen; home comf.; good trans.; refs. Ph. Wellington 1113.

Northwest Side.

CALIFORNIA, N., 2325, 3D—TO RENT—TWO frt. rms., hskpg.; 17 minutes to loop.

West Side.

ADAMS, W., 1488—TO RENT—NEWLY furn. hskpg. suite; kitchenette, r. w., laund.

CARPENTER-ST., N., 16 — TO RENT — Strangers arriving in Chicago or parties rooming or boarding should see the two room suites, complete for hskpg., elec. light, dishes, bedding; $2, $3, and $3.50 week. We have respectable tenants and rooms for more. So quiet here it's called "Peaceful Valley."

COLORADO-AV., 4510—TO RENT—3 LIGHT, cozy rooms, $4.50 week. Kedzie 681.

JACKSON-BLVD., 1639—TO RENT—2 LGE. hskpg. or sleeping frt. rms., small sleeping rm.; h. and c. water; good trans.; phone.

WASHINGTON-BLVD., 2147—TO RENT—Mod., elegantly fur. suites; stm., elec.; refs.

WILCOX-ST., 2836—TO RENT — SMALL, clean, well furn. hskpg. apts., $15-$25; st. ht.

TO RENT—WILL GIVE RENT, FUEL, light, etc., to marr. couple in exchange for taking care of doctor's flat. Inquire DR. PRICE, 1015 Insurance Exchange Bldg.

WANTED—TO RENT—ROOMS.

WANTED—TO RENT—BY YOUNG MARried couple, sunny, airy front room, preferably with sun parlor and private bath and excellent board. Should be good transportation. Address A S 269, Tribune.

WANTED—TO RENT—TWO BRIGHT FURnished rooms in apartment overlooking Jackson Park or Washington Park. Address C 284, Tribune.

WANTED—TO RENT—ROOM; LADY PIANO teacher; Kenwood; $12 mo. Address B 415, Tribune.

WANTED—TO RENT—BY GENTLEMAN, room in priv. family; S. S.; near L; state price; no roomer. Address C 150, Tribune.

WANTED—TO RENT—UNFURNISHED RM. for dressmaking, North Side. MISS NELSON, 5607 Broadway.

WANTED—TO RENT—ROOMS, BRKFST., priv. fam., bet. 38th and 42d; three bus. women. Address S 545, Tribune.

WANTED—TO RENT—ROOM WITH RUNning water in room; Catholic. Frank. 1587.

BOARD AND LODGING—SOUTH.

BERKELEY, 4425—LARGE FRT. RM. FOR 2; priv. lav.; 2 closets; home cook.; Ken. L 43d.

BLACKSTONE-AV., 5714-32, THE HARVARD—Phone H. P. 2780 and 2781; near station and electric, 12 min. to loop; beautiful surroundings; golf, etc.; $6 up in annex, $8 up main bldg.; home cooking; phone in each room.

BLACKSTONE-AV., 5338—THE GREYSTONE. Spacious outside rooms with lav. or bath; famous for our SUPERIOR TABLE; I. C. ex.

CALUMET, 4547, 2D—BEAUTIFULLY FURN. frt. rm. for 2; L trans.; exc. meals.

CORNELL-AV., 5227, THE GALE—UNUSUally attractive home suite with bath and sleep. pch., overlooking lake; also single rm.; rates to bus. people; home cooking; 10 min. city I. C. exp.; ref. exch. Mid. 763.

DORCHESTER-AV., 5610, THE HOMEstead—1 frt. room; excellent meals; congenial people. Phone H. P. 1486. Other rooms.

DORCHESTER, 5336—SINGLE OR DOUBLE rms., quiet home; best table; nr. I. C. exp.

BOARD AND LODGING—SOUTH.

ELLIS, 3931—NEATLY FURN. ROOMS; good cooking; real home; near lake.

ELLIS-AV., 4415—WELL FURN. RMS., EXcel. home table; private; nr. Kenw. L. I. C.

EVERETT-AV., 5504 — THE EVERETT overlooks lake and Jackson Park; pleasant rooms, with priv. lav.; excellent home table; reasonable rates; I. C. exp. Midway 389.

FIFTIETH, E., 207—LGE. FR. RM., PRIV. lav.; couple or 2 gents; Jewish. Ken. 5066.

FORTY-SIXTH-PL., E., 438. The Colby. Drexel 9484. CHOICE ROOMS AND board; single, $6.50 up; double, $7 up.

FORTY-SECOND-PL., 443, 1ST—NICELY furn. rm. for 1 or 2; priv.; ex. bd.; $6.

FORTY-EIGHTH, E., 438—CHOICE FR. RM. with lav.; priv. home, for 2 men. Ken. 76.

GRAND-BLVD., 4148, 2D—CHEERFUL FRT. rm., overlooking blvd.; nr. L; home cooking.

GROVELAND PK., 648, NR. 34TH-ST.—MOD. rms.; home table; rates permanent people.

HARPER-AV., 5208—A REAL HOME FOR young people; near I. C. exp. station; steam heat, elect. light; best table in Hyde Park.

KIMBARK-AV., 6223—LARGE FRT. SUITE WITH BOARD; REAS.; SINGLE ROOMS.

LAKE PARK-AV., 4757—BUSINESS MEN and women, if you are tired of hotels, restaurants and rooming houses try the ideal home life offered by the Belgrave.

LAKE PARK-AV., 4643—ROOMS, WITH PRIvate baths; also single rooms; all modern conveniences; moderate prices; I. C. express and surface cars. Drexel 3976.

LAKE PARK-AV., 3901—CORNER ROOMS overlooking the lake, private lavatory; electric lights; Southern chef; $6 up; I. C. exp., L.

MICHIGAN, 3434—ROOMS WITH PRIVATE bath for refined people; home cooking; ref.

OAKWOOD-BLVD., 714, 3D—BOARD 2 GIRLS employed; front rm.; reas.

OAKENWALD-AV., 4569—HOMELIKE RMS.; strictly mod.; I. C., surf., "L." Oak. 6877.

OAKENWALD, 4566—LGE. FRT. RM., PRIV. lav.; excel. bd.; I. C., surf. Drex. 2942.

PRAIRIE, 4402—PLEASANT, MOD. ROOMS; exc. board; reas.; L ex. Ken. 6596. Byrne.

PRAIRIE-AV., 5627—LARGE ROOM, SUIT. 2; exc. German table; reas. MRS. TUERK.

STONY ISLAND-AV., 6114, BELVIDERE—Overlooking Jackson Pk.; newly furn.; reas.; reputation for good meals; L, I. C., surf.

LARGE, LIGHT ROOM FOR 2, ADJ. BATH, brass bed, closet, mirrored wardrobe, elec.; home cooking; all home comforts; Kenwood "L," surf., I. C. Oakland 792.

NICELY FURN. FRONT RM., NR. 47TH L ex., $2.00, with breakfast, $3.00. Drexel 8829.

CULTURED LADY WILL BOARD AND train children over 3. Hyde Park 1157.

BOARD AND LODGING—NORTH.

BELDEN, 851—TO RENT—LGE. FRT. RM.; run. water, home cooking, ex. trans., nr. pk.

BROADWAY, 3659, 1ST—ATTRACT. ROOM for 2; priv.; ex. table; reas. L. V. 502.

DEARBORN, 1125—2 SINGLE ROOMS; STM., running water, home cooking.

DEARBORN, 1257—DOUBLE AND SINGLE rms.; all conveniences; exc. table. Sup. 5062.

DEARBORN, N., 1261 — ROOM, ALCOVE; priv. bath; other rs.; cater to fam. Sup. 2308.

ERIE, E., 225—LARGE, LIGHT, SING., DOU. rooms; home cooking; nr. lake; $5.

KENMORE-AV., 5642. COLCHESTER IN. EDGEWATER 1750. EXCLUSIVE RESIdential neighborhood. Rms. sgl. or en suite; priv. bath; ex. cuisine. Bryn Mawr sta.

KENMORE, 4619—HOMEWOOD—SUITE OF rooms; priv. bath; also single rms.; all mod. comforts; home table; reas.

KENMORE, 2D, 4247—ATTRACTIVE RM. for 2; exc. table; private; mod. Grace. 3000. Home privileges.

KENMORE-AV., 4740, 3D—SUNNY OUTSIDE rm. for 2; home cooking; priv. Rav. 2484.

KENMORE-AV., 4641—TO RENT—REASONable rooms; private baths and pchs.; Wil. L.

MAGNOLIA-AV., 4516—FRONT ALCOVE room, 3 rm. suite; bath, porch, etc.; best table; home atmosphere; rates. Sunny. 2902.

MAGNOLIA, 4622, 3D—PLEASANT ROOM; excl. table; ideal home; Wil. exp. Rav. 2591.

MALDEN, 4621—LGE., SUNNY RM., FOR 2 gents.; mod., priv. fam.; nr. Wilson ex. Edg. 5185.

OAK, E., 67, 3D—ROOM FOR BUSINESS man or woman appreciating good home; board optional; walk. distance.

SHERIDAN-RD., 915, THE GRACELAND—Suites of two rooms or double rooms with private baths and porches; excellent table; N. W. L, Sheridan sta. Graceland 7879.

SHERIDAN-RD., NR. WILSON L—ATTRACtive outside rm., single or dble.; with most exc. home cooking. Ph. Sunnyside 6554.

WINTHROP, 5938—ATTRACTIVE RMS. AND excellent board for discriminating people; large corner res.; near lake and L.

COTACO LODGE, 1024 CATALPA-AV. EDGE. 156. A REAL HOME, without the home worries, for permanent people, in a large, palatial residence; priv. baths, run. water; N. W. "L." Edge. sta.

HANDSOMELY FURN., LGE. DOUBLE RM. in res., lav., closet, board; reas.; Lin. Pk., Fullerton-pkwy.; ex. trans. Lin. 3673.

BOARD—2 FRONT ROOMS; REASONABLE; married couples; 2½ blks. Lincoln Pk.; refined adult family. Phone Lincoln 6801.

REAL HOME FOR 2 IN OWNER'S MODERN home, reas.; Argyle sta. Ravens. 4482.

BOARD & LODGING—NORTHWEST.

KEDZIE-BLVD., 2508 — MODERN ROOM with board; ½ blk. Log. Sq. L. Belm. 1783.

BOARD AND LODGING—WEST.

ADAMS-ST., 1122—MID-TOWN CLUB, First class table. NEWLY EQUIPPED. Modern rooms; private lav.; $5.50 to $9 per wk.

ELM, E., 68—CHANGED HANDS; NEWLY decorated; ideal home; beautifully furn.; home cooking; nr. lake; $8 up.

LOTUS-AV., N., 17—DESIR. MOD. RM. FOR 2; homelike; exc. bd.; nr. trans. Austin 6987.

RACE, 5527—LGE., LGT. RM., SUIT. 2; BD. opt.; nr. Lake-st. "L." Austin 28358.

WASHINGTON-BLVD., 2914 — BEAUTIfully furnished outside room; modern home; meals.

HOTEL WEST, 132 S. ASH.-BLVD., CORNER Ash.-blvd. and Adams-st.—Thirty large, sunny front rooms, facing blvd.; rates reasonable; excellent table; good transportation. Phone W. 2553.

BOARD & LODGING—SUBURBAN.

THE INN, KENILWORTH—A COMFORTABLE PLACE TO LIVE; TABLE UNEXCELLED.

HOTELS.

HOTEL LA STRAIN AND ANNEX. 3535 ELLIS-AV. Cozy, steam heated, electric lighted rooms. American plan, single, $8 to $12 per week; double, $14 up. European plan, $1 per day or special weekly rates. I. C. and surface lines 1 block; 10 minutes' ride to business and amusement centers. J. O'DONNELL, Proprietor. Phone Douglas 7100.

HOTEL BIRCHMONT, AMERICAN PLAN, 1456 FARGO-AV. ROGERS PK. 800. RESIDENTIAL HOtel for discriminating people; ideal home for the family or individual. Every room has a private bath; 1 block Birchwood sta. N. W. L.

HOTEL DEL PRADO. ON THE MIDWAY-blvd. and Jackson Park; 400 beautiful rooms with bath. American Plan. Golf, tennis, bathing at our door.

THE ARCOLA, 3800 LAKE PARK-AV.—FOR homelike surroundings, comfort, convenience, cleanliness, good service, and best of meals, try The Arcola. For years it has stood the test. Suites with and without baths; running water in all rooms. Rates moderate.

HOTEL STRAND, COTTAGE GROVE AT 63d—Chicago's newest fireproof residential hotel. The best, by comparison, in architecture, furnishings, service. Seeing is believing. Rates extremely moderate. Ph. Midway 820, further particulars.

HOTEL GRANVILLE, 3801 Grand-blvd. Doug. 4604. CHARMING SUNNY suites of 2 rooms and bath, $14 weekly; cafe; ideal for small families; best value in city; 15 min. loop.

THE NORTHROPE AND ANNEX, 5540 CORNELL-AV. MIDWAY 5183. OVERLOOKING Jackson Pk. Special family rates; 2 or 3 rm. suites, bath, porches; home table; I. C. exp.

VINCENNES HOTEL, 36TH AND VINCENNES-AV. SINGLE RMS., $5 WK. up; beau. suites, $12.50 up; priv. baths; 15 min. loop. Tel. Douglas 410.

NEW BRADFORD HOTEL, 30TH AND MICHIGAN-AV. 200 OUTSIDE RMS.; phones; steam heat; $3 to $7 weekly. Cafe in connec. Calumet 5653.

THE GEM, 4104 Michigan-av. BEAUTIFULLY FURnished rooms, with tiled shower bath; new building. $10 to $12.

BELVOIR HOTEL, 1035 E. 47TH-ST.—IN the heart of "Beautiful Kenwood"; newly decorated rms., with running water and phone; very best table. Car to door. Oakland 1051.

HOTEL HUNTINGTON, 649 E. 37TH-ST.—Am. plan; entirely new; convenient; up to date, for business people; $8 to $12 single, $15 to $20 double. Douglas 1646.

NETHERLAND HOTEL—2124 MICHIGAN-av.—Rooms single or en suite, with connecting bath, $5 a week up. Calumet 4615.

COLONIAL HOTEL, 6325 KENWOOD-AV.—Single room and board, $7; two, $13 up weekly; good table. Phone Midway 1626.

THE COLBROOKE—A HOME IN A HOTEL—Single, $8 up; double, $16 up weekly; American plan. Tel. Kenwood 3185. 1136 E. 47th.

HOTEL MARLOW, 923 WILSON-AV.—ATtractive suites and single rms.; priv. baths; home cooking; Wilson L. Sunnyside 4040.

ST. REGIS HOTEL, 522 N. CLARK-ST.—European. Absolutely modern; walking distance to loop. Rooms with or without bath.

LINCOLN APTS., 1650 LUNT, ROGERS PK.—Rm. bath, $18 up; $1 day [double]. R. P. 900.

KENWOOD HOTEL, 47TH AND KENWOOD—Maid, elevator, and bellboy service; cafe in building. Oakland 1600.

JACKSON PARK HOTEL, 1539 E. 63D. OUR ROOMS ARE modern, loc. exc., unusual rates. H. P. 3618.

MARYLAND HOTEL, 754 Oakwood-blvd. Kenwood 6528. FINE RMS., AMERIcan plan; best transp.; sing., $6 up; dbl., $12 up.

WISCONSIN-ST., 226, OPP. LINCOLN PK.—Rooms, excellent meals; single, $6 up; double, $12 up; 15 minutes to loop. Lincoln 1348.

DREXEL ARMS HOTEL—LARGE, WELL furn. rooms, with private bath, $1.50 per day for 2 people. Drexel and Oakwood-blvds.

YOU'LL LIKE WEAVER'S HOTEL—COZY, mod.; 3 min. N. W. L. 1016 Wilson. Edg. 2464.

HOTELS.

THE ST. GEORGE ON THE MIDWAY, BLACKSTONE AND E. 60TH-ST.
$45 to $60 PER MONTH, FURNISHED.
A REAL HOME WITHIN A HOTEL. 15 MINUTES TO THE BUSINESS CENTER OF CHICAGO VIA I. C.; STA. 1 BLK.
Make the new St. George your home. The ideal residential hotel of the Middle West.
This most convenient, homelike hotel, brand new and modern in every detail, offers accommodations before unheard of in luxury and service.
THREE ROOMS IN ONE.
A living room with cabinet wall bed, kitchenette, screened sleeping porch with awning, and private bath. All of the conveniences of a private home, furnished complete, including kitchen utensils, linen, bath equipment, etc. Japanese service and tea garden, with excellent cuisine, is at the disposal of our guests. Large, bright, delightful rooms. Plenty of fresh air. Adjacent to Chicago's greatest park.
American plan, $35 per week for family of two, including bath, sleeping porch, etc.

NEW HOTEL MELBOURNE
Chicago's newest and most up to date hotel.
Absolutely Fireproof.
Every room with Sherman bath.
A new beautiful family hotel on a beautiful residential street offering all conveniences and completeness of the popular downtown hotels without their extreme prices, and without the dirt, smoke, and noise. Situated on Chicago's famous North Shore, in the heart of the Wilson-av. district, 18 minutes to the loop.
4625 N. RACINE-AV.
One block west of the Wilson-av. L station.
Phone Sunnyside 5000.

HOTEL HAYES AND ANNEX. HOTEL WOODLAWN. ONE BLOCK FROM ELEVATED STATION, JACKSON PK. EXPRESS; CONVENIENT TO ILLINOIS CENTRAL. NICELY FURNISHED ROOMS WITH OR WITHOUT PRIVATE BATH; RATES $1 TO $2.50 PER DAY; $6 TO $14 PER WEEK; DOUBLE, $15 TO $30 PER WEEK. AMERICAN PLAN.
PHONE HYDE PARK 4400. 64TH AND UNIVERSITY-AV.

HOTEL PLYMOUTH
BROADWAY AND LELAND,
One Block to Wilson-av.
16 minutes to loop.
HALF BLOCK OF COMFORT AND SAFETY.
Single rooms and 2-3-4 Room Suites with private bath.
NEWEST MODERN FIREPROOF HOTEL on NORTH SIDE.
Daily, $1 to $4. Special weekly rates.
Suites $14 weekly up.
Telephone Edgewater 9200.

HOTEL GRASMERE, European, 4621 Sheridan-rd. Ravenswood 3701. MOST EXCLUSIVE hotel on North Shore. Just completed; every room with bath; single or en suite, with private porches; large beautiful sun parlor. Wilson-av. sta. N. W. Elev.; 18 min. to loop; two blocks from lake.

EASTWOOD HOTEL AND ANNEX, EUROPEAN, 4644 Sheridan-rd. Edgewater 3197. EVERYTHING NEW and up to date; rooms with bath or en suite; private porches; also fully equipped kitchen aptmts.; disappearing beds; popular price cafe; Wilson elevated express to Wilson-av.

BOARD WANTED.

BOARD—MIDDLE AGED LADY WANTS ROOM and board, respectable family, bet. 35th and 43d on Grand-blvd. Douglas 1114.

BOARD—AND ROOM—BY MARRIED COUPLE with child; in private family, near I. C. [illegible] Address C 523, Tribune.

BUSINESS GIRL WANTS FRONT ROOM and board, N. S.; state price and particulars. Address B D 50, Tribune.

ROOMMATES.

AGREEABLE YOUNG MEN WANT [illegible] for roommates. Address B 554, Tribune.

YOUNG MAN WANTS 3 BUS. MEN TO share 3 rm. suite; ideal home. Drex. [illegible]

TO RENT—HOUSES—SOUTH.

521 E. 34TH ST.
Choice Residence Block,
Bet. Cottage Grove and Rhodes-av.
10 large light rooms finished in quartered oak; two baths and extra lavatories; gas and electric lighting; hot water heating.
LOCAL OFFICE AT NO. 523.
F. A. HAMILTON,
Phone Central 584. 7 W. Madison-st.

TO RENT—4460 BERKELEY-AV., SPLENdid 10 room stone front residence; hardwood floors, electric light, combination heat; close to surface, L, and I. C. trans.; tenant will show; reasonable rent.

2804 Indiana-av., good 10 room brick house; furnace heat; nice yard; fine place for roomers. CHICAGO TITLE & TRUST COMPANY.

TO RENT—MODERN HOUSES; LOW RENTS.
3243 Groveland-av., 8 rms. and bath; fine house; good location; rent only....$42.50
3247 S. Park-av., mod. 10 room house on the boulevard; only, per mo.....[illegible]
3405 Indiana-av., 10 rms.....[illegible]
3609 Indiana-av., 10 rms.....[illegible]
Will put houses in good repair.
E. E. BALDWIN & CO., 3450 Indiana-av.

TO RENT—MICHIGAN-AV., BET. 29TH AND 30th-st., large stone front residence, suitable for business purposes; especially adapted for a dressmaking establishment; large workroom with over 1,000 sq. ft. and windows on 3 sides; 2 story brick garage in rear.
F. L. WILDE,
69 W. Washington-st. Ph. Central [illegible]

TO RENT—3344 MICHIGAN-AV., 14 ROOM house, hot water heat and very modern in every respect, large garage in rear, suitable in every room; will make rent reasonable to desirable party. For keys and further information see FRED BECKLENBERG, Owner, [illegible] La Salle-st. Ph. Randolph 6171.

TO RENT—1435 E. 66TH-PL., EXCLUSIVE home; 8 rms.; beautifully finished; gray stone frt.; hot water heat; elec. light; gas; 1½ blks. Jackson pk., I. C., surf. lines; near S. S. "L"; rent exceptional to right party, as owner must travel—$45. Ph. H. P. 3689.

TO RENT—5919 AND 5925 INDIANA-AV., $37.50 and $40; 8 rooms; furnace; h. w. floors downstairs. 6425 Parnell-av., 8 rooms; furnace; $32.50.
JAMES BOLTON & CO.,
Har. 520. 1229 Peoples Gas Bldg.

TO RENT—3651 GRAND-BLVD., 11 ROOMS, with or without fine furniture; colonial porch and yard; very desirable residence; reasonable rent. Inquire SUTHERLAND, 3650 Grand-blvd. Doug. 430.

TO RENT—4916 WASHINGTON PARK-CT., 8 rooms; all in first class condition; hardwood; steam; modern. A. E. KESLER, [illegible] 1139, 76 W. Monroe-st.

TO RENT—LARGE BRICK HOUSE, STEAM heat, 2 baths, 2456 Prairie-av.........
2438 Prairie-av., 11 r. house.........
W. M. BRINKMAN, 3119 Indiana-av.

TO RENT—HOUSE, 2947 INDIANA-AV., [illegible] rooms, with garage in rear; hardwood floors; stone front; three stories. Apply 35 S. Dearborn-st. Room 204. Phone Central 91.

TO RENT—9 ROOM HOUSE, NEWLY DECorated; furnace; good trans. 2947 Calumet-av.; con. rent $25 per month. BOWERS, LIEBRANDT & O'BRIEN, 6 E. 31st-st.

TO RENT—NEAT FRAME COTTAGE, FIVE rooms and bath, Hoyne-av. nr. 56th; $[illegible] mo.; rent applied as purchase money. Owner. Address J S 543, Tribune.

TO RENT—$30 PER MO.; 6 ROOM COTTAGE with lot 48x161; rent payments applied on purchase; Wabash-av. near 49th. Owner. Address J S 542, Tribune.

TO RENT—3214 VERNON-AV., 2 STORY stone front, 8 rooms, large yard; first-class condition; $35 month. Tenant will show. TYLER & HIPPACH. Superior [illegible]

TO RENT—OR FOR SALE—EASY TERMS—4344 Grand-blvd., beautiful modern brown stone residence, 12 rooms, 4 baths, $125 month. Inquire LOUIS EISENDRATH, Wabash [illegible]

TO RENT—6133 KENWOOD-AV., MOD. 8 R. house; $42.50.
E. N. WEART & CO., 25 N. Dearborn-st.

TO RENT—6536 DORCHESTER, 9 ROOMS, elec. light; hwd. floors; furnace heat; immediate possession. Inquire on premises.

TO RENT—TO COLORED, GOOD 9 ROOM house and lot, 2308 Wabash-av.; only $[illegible] Owner, 1302 Hartford Bldg.

TO RENT—MICHIGAN-AV., NEAR [illegible] 14 room house; low rent. A. C. HONORE, Room 717, 122 S. Mich.-av. Tel. Harr. [illegible]

TO RENT—6032 KIMBARK-AV., 17 ROOMS, elegant, modern, brick house; rental $[illegible] PHILIP C. CATER, 139 N. Clark-st.

TO RENT—642 OAKWOOD-BLVD., NEAR L and surface; brick house, 8 light rooms; $32.50. MORRIS. Phone Cent. 299.

TO RENT—3631 VINCENNES-AV., NEAR L and surface lines; light 9 room house, newly decorated; reasonable. Central 299.

TO RENT—MODERN 10 R. RES., [illegible] L, furnace, hd. wd. floors; best trans.; must be seen to be appreciated. 7044 Normal-blvd.

TO RENT—4907 AND 4909 DORCHESTER-av.; fine modern brick residences, 10 r., 3 baths, elect., steam; good yard; also garage.

TO RENT—4452 ELLIS-AV., 10 ROOM MOD. house, stone front. M. L. SWIFT, 4458 Ellis-av.

TO RENT—8 RM. HOUSE, STEAM; [illegible] Dorchester-av. Apply 4721 Kimbark-av.

TO RENT—BRICK HOUSE, 8 ROOMS, FURnace, 2933 Groveland-av. Rt. $32.50.

TO RENT—2949 MICHIGAN-AV., 16 ROOM house; garage. Phone Calumet 2576.

TO RENT—3902 LAKE PARK-AV., 14 ROOM house, good tenant; $40. Oakland [illegible]

TO RENT—20 RM. ROOMING HOUSE, [illegible] I. C., "L," 47th. Dr. Smedley, [illegible]

TO RENT—3009 INDIANA, 15 RM. HOUSE; all or part; 2 baths; newly dec.; [illegible]

TO RENT—HOUSES—SOUTH.

Michigan blvd. Residence N. W. Corner 34th St.

TO RENT—FLATS—SOUTH.

RENT! THREE MONTHS OF IT GIVEN AWAY

TO

New Tenants Signing

TWO YEAR LEASES THIS WEEK ON SMALL APARTMENTS

4631-4641 LAKE PARK AV.

These Apartments are equipped with every modern device for satisfying whims. Patent dishwashing sink, safety delivery boxes, in-a-dor beds, beautiful white enamel steel kitchen cabinet, spice, coffee, tea jars and glass rolling pins.

Prices Are Right

$40 AND UP.

Any size you want, all with sun parlors.

Transportation

I. C. R. R., SURFACE LINES.

Building Overlooks Lake Michigan.

ACENT ON PREMISES ALL DAY EVERY DAY.

Two of Them on Sundays

Come out early and get a

GOOD SELECTION

Chandler, Hildreth & Co.,

56 W. Washington-st.

Central 5151.

TO RENT—

3, 4, 5, 6 ROOM APARTMENTS. NEW HYDE PARK BLDGS. S. W. CORNER ELLIS-AV. AND 54TH-PL.

DELIGHTFUL LOCATION NEAR CHICAGO UNIVERSITY AND WASHINGTON PARK. Large, light rooms, beautifully finished, sun parlors, every modern appointment; $40 up. 2 Elegant Cor. 6 rooms, $62.50.

6411-15 UNIVERSITY-AV., elegant, new building, 5 and 6 rooms, sun parlors; costly interior finish. Rent $60 up.

W. K. YOUNG & BRO., Hyde Park Office, 55th and Blackstone-av. 907 Hyde Park.

4822-4 GRAND BLVD

Special—Delightful 7 and 8 rm. apts. in modern detached bldg. with all modern conveniences; these apts. recently rented for $80-$100; will rent to desirable tenants for $70 to $85 with liberal concessions and decorate to suit. See janitor on premises.

McKEY & POAGUE, Agts., 311 E. 47th-st. Oak. 167. Or phone C. A. WINSTON, Owner, Main 8618.

TO RENT—CHOICE MODERN APTS.

NEW APARTMENTS to be completed on or before April 15th.

DRAPER & KRAMER

25 N. Dearborn-st.

Local Offices Open Sundays and Evenings. 47th-st. and Calumet-av. 67th-st. and Dorchester-av.

4 ROOMS.

N. E. cor. 68th and East End-av., new 4 rooms, sun parlors .... 40 up

5 ROOMS.

1540-42 E. 68th-st., new 5 rooms, sun parlors. Completed April 15th 45.00

644-50 E. 51st-st., overlooking the park; 5 rooms and sun parlors 57.50

617-19 E. 50th-pl., new 5 rooms. Completed April 1st; sun parlors 50.00

662 E. 51st-st. Completed April 15th; new 5 rooms and sun parlor, 2 baths 60.00

4131-3 Michigan-blvd., new 5 rooms, sun parlors. Completed April 15th .... 55 up

6842 East End-av., new 5 rooms, sun parlors. Completed April 1st .... 45 up

S. E. cor. 50th-pl. and Champlain-av., new 5 rooms and sun parlor .... 50 up

6534 Stony Island-av., 5 rooms, corner, just completed; sun parlors, etc 52.50

N. E. cor. Dante-av. and 69th-st., new 5 rooms and sun parlors 45.00

6636 Woodlawn-av., new 5 rooms and sun parlor; just completed 55.00

N. E. cor. 68th and Dorchester-av., new 5 rooms, sun parlors. Comp. April 1st 45.00

6744-46 Clyde-av., new 5 rooms and sun parlors. Completed April 1st 45.00

6 ROOMS.

642-52 E. 51st-st., overlooking the park, new 6 rooms, sun parlors, 2 baths .... 65 up

6728-30 East End-av., new 6 rooms, 2 baths, sun parlors, etc. Comp. April 1 .... 70 up

6534 Stony Island-av., new 2d floor corner, 2 baths, sun parlor 65.00

6734-6 Clyde-av., new 6 rooms, 2 baths and sun parlor, just completed 55.00

6740-42 Clyde-av., new 6 rooms, 2 baths and sun parlor, completed April 1 .... 55.00

6739-41 Chappel-av., new 6 rooms, 2 baths, sun parlors. Completed April 1 .... 55.00

N. W. cor Grand-blvd. and 45th-st., 6 rooms, 2 baths, sun parlor 70.00

Call or send for new printed list—all sizes—all prices.

C. W. Hoff & Co.,

1414 E. 55TH-ST. PH. HYDE PARK 3120.

FOLLOWING HIGH GRADE APARTMENTS.

4816-28 Dorchester-av., 8 rms., new, sun parlors $110.00

4929 Lake Pk.-av., 2d, 10 rms., 3 baths, 2 pchs. 130.00

4602 Dorchester-av., 1st, 7 rms., 3 baths, 2 pchs., large open fireplace 90.00

5457 Cornell-av., 1st, 6 rms., very fine 70.00

1365 E. 48th-st., 1st, 7 rms., 2 pchs., hot water heat, large open fireplace 85.00

5540 Blackstone-av., 3d, 6 rms., sun parlor, new, will decorate to suit 75.00

5302 Cornell-av., 7 large rms., all outside light 70.00

5312 Cornell-av., 7 large rms., all outside light 70.00

1365-67 E. 56th-st., 2d floors, 4 and 5 rms., very fine, 2 porches $45.00- 50.00

S. W. Cor. 54th and Ingleside-av., 4 and 5 rms., with sun parlors $40.00- 45.00

5839 Cottage Grove-av., 1st, 5 rms 37.00

5527 Kimbark-av., 1st, 5 rms., 2 pchs 40.00

VINCENNES COURT NEW APARTMENTS

From 48th-pl. to 49th-st., on Vincennes-av.

3 AND 4 ROOMS WITH SUN PARLORS, EXTRA TABLE AND CLOSET BEDS. $35 TO $47.50.

6 ROOMS, 2 BATHS; CORNERS, $70 TO $75.

ALL OUTSIDE ROOMS.

Appointments of the highest standard. We will decorate to suit you. Ready for occupancy about April 1st. AGENT ON PREMISES DAILY. PHONE DREXEL 700 OR OAKLAND 905.

TO RENT—

ONE OF THE MOST BEAUTIFULLY LOCATED BUILDINGS IN KENWOOD.

N. E. cor. Drexel and Hyde Park-blvds., overlooking Drexel-sq. and Washington Park. Spacious 7 room apartments with sun parlors, 2 bathrooms, costly interior finish; elegant, modern appointments. Rents $105 up

W. K. YOUNG & BRO., Kenwood Office. 47th and Lake Park-av. Phone Oakland 1147.

LAKE FRONT

5312 HYDE PARK-BLVD.

9 ROOMS, 3 BATHS.

Sun parlor, dining room, and living room in front, opening into spacious sun parlor, commanding view of lake and East End park; two blocks to I. C. express, 9 minute trains, and Chicago Beach hotel; beautifully finished and appointed. A magnificent home, soundproof and semifireproof. $150 per month. Open today.

JOHN A. CARROLL & BRO., 53d-st. and Lake Park-av. Tel. H. P. 440.

TO RENT—WHY PAY MORE?

N. E. COR. EVANS-AV. AND 49TH-ST. ONLY $37.50 FOR four large light rooms, BRAND NEW...

HYDE PARK

High Grade Apartments, Near Lake, Parks and I. C. Express.

John A. Carroll & Bro., 53d-st. and Lake Park-av. 4 phones—Hyde Park 440.

6 ROOMS.

5480-82 Blackstone-av., 2 baths, sun parlor, private rear porch 70.00

5436 Harper-av., 1st and 2d, sun parlor, 2 baths 77.50

5335 Woodlawn-av., 2 baths, sun parlor and private rear porch 70.00

1105 E. 53d-st., 2d, 2 baths, 2 priv. porches, shower bath 67.50

5401-09 University-av., new corner, modern in every respect $55- 60.00

5330 Kimbark-av., 1st, sun parlor, 2 baths 62.50

5335 Kimbark-av., 1st and 2d, all outside light; nearly new $50- 52.50

5 ROOMS.

5128-32 Cornell-av., new, sun parlors; near lake and park 65.00

1367 E. 52d-st., new; sun parlors, 2 baths 65.00

4812-14 Lake Park-av., 2 private porches; all outside light 60.00

5431 Harper-av., private front porch; all outside light 50.00

5239 Kimbark-av., 2d, private front porch; all outside light 50.00

5046 Blackstone-av., 2d and 3d; extra large light rooms 50.00

4 ROOMS.

5128 Cornell-av., new; sun parlors; near lake and park $50- 55.00

5235-37 Greenwood-av., 1st, extra large, light rooms, porches 42.50

5046 Blackstone-av., boulevard location; near lake and park $38- 40.00

1423 E. 53d-st., 2d and 3d, large, light rooms $38- 40.00

1167 E. 54th-st., private front and rear porches $35- 40.00

5417-27 University-av., sun parlors; large, light rooms 37.50

1153 E. 54th-st., 1st, new, modern in every respect 37.50

1210 E. 54th-st., 1st, large, private rear porch 35.00

1707-11 E. 55th-st., near lake, park and I. C. express $35- 40.00

5508 Hyde Park-blvd., 2d, near lake and park 40.00

2-3 ROOMS.

5202-10 Cornell-av., In-a-Dor beds, shower baths, sun parlors $35- 45.00

CALL, PHONE, OR WRITE FOR COMPLETE LIST.

TO RENT

Steam Heat Apartments.

4817 Champlain-av., 2d, 8 rooms	$40.00
4607 Evans-av., 3d, 4 rooms	35.00
733 E. 46th-st., 2d, 5 rooms	37.50
817 E. 50th-st., 1st, 4 rooms	32.50
819 E. 50th-st., 3d, 4 rooms	35.00
615 E. 50th-st., 3d, 5 rooms	35.00
4849 Langley-av., 2d, 5 rooms	35.00
648 E. 62d-st., 2d, 4 rooms	35.00
7820 Lowe-av., 1st, 4 rooms	30.00
916 W. 70th-st., 1st, 4 rooms	33.00
922 W. 70th-st., 1st, 5 rooms	37.50
6000 S. Park-av., 1st, 6 rooms	42.50
365 E. 60th-st., 1st, 5 rooms	32.50
365 E. 60th-st., 3d, 4 rooms	27.50
6901 State-st., 2d, 5 rooms	35.00
6903 State-st., 3d, 5 rooms	30.00
9 E. 69th-st., 2d, 4 rooms	27.50
1550 W. 69th-st., 1st, 5 rooms	20.00
520 W. 72d-st., 2d, 4 rooms	35.00
6858 Vernon-av., 2d, 5 rooms	35.00
420 E. 64th-st., 2d, 4 rooms	32.50
7331 Yale-av., 1st, 4 rooms	32.50
7333 Yale-av., 1st, 4 rooms	27.50
7237 Yale-av., 2d, 4 rooms	30.00
7135 Perry-av., 2d, 6 rooms	32.50

MADLUNG & EIDMANN, 133 W. Washington-st. Main 2142. 6900 Lafayette-av. Wentworth 4696.

James G. Barsaloux,

1501 E. 63D-ST.

Tel. Hyde Park 10.

Modern Apts. for Rent in WOODLAWN and the New South Shore Subd'n

4, 5, 6, and 7 Rooms.

$20.00 to $75.00 Per Month.

Ideal location, convenient to I. C. express service, S. S. "L" and surface lines; also near Jackson Park.

SEND FOR COMPLETE LIST

RESIDENCE APARTMENT, 11 ROOMS, 3 BATHS

5323 Hyde Park-blvd., formerly East End-av., 1st apartment; entirely detached single 3 apartment bldg.; sun parlors, sleeping porches, commanding view of lake; refined neighborhood; convenient to I. C. express trains and parks; arrangements and architectural design as fine as any mansion. SPECIAL ATTRACTIVE RENT. Phone H. P. 126.

HOWARD BROS. & CO., 1458 E. 53d-st., Open eve. and Sunday, and 74 W. Washington-st.

TO RENT—

5518-5526 CORNELL-AV. 4 TO 6 ROOMS.

Beautiful east front court building, overlooking Jackson Park. Front porches, every modern appointment.

RENT $47.50 UP.

W. K. YOUNG & BRO., 55th & Blackstone-av.

Dean & Meagher

320 E. 51ST-ST. 808 E. 61ST-ST. PHONE DREXEL 5824. NORMAL 200.

WE HAVE SOME OF THE BEST APARTMENTS ON THE SOUTH SIDE AT THE MOST REASONABLE PRICES. COME IN AND SEE US, WRITE US, OR PHONE US FOR A SPECIAL LIST OF ALL SIZE APARTMENTS.

L. M. SMITH & BRO.

DREXEL 4710 and 4711. 3947 COTTAGE GROVE-AV. CORNER DREXEL-BLVD.

...and 5 rooms, porches, elegant location, $40 to $55. Agent there daily.

820 E. 51st-st., facing Drexel-sq., 4-5 rooms, lowest rent in city, $32.50-$42.50.

4656 Woodlawn-av., 5 rooms, lowest rents in Kenwood, $35 to $45.

5041 Grand-blvd., 5-7 rooms, finest location in city; $35-$45; L and surface transportation.

5832-38 Calumet-av., 5 rooms, porches, 1 blk. L station, $40 to $45.

318 Oakwood-blvd., 4-5 rooms, disappearing beds, 3 lines transportation any direction; these are bargains; $32.50-$37.50

814-24 E. 44th-st. [nr. Drexel], new apts., 4 rooms, large and light, sun parlors, ready April 1; $35 to $50.

2, 3 AND 4 ROOMS,

N. E. COR. 36TH-ST. AND VINCENNES-AV.

New, up to date fixtures; In-a-Dor beds; 2 blocks I. C. Ry., 1 block surface line; rent starts May 1st, $30 to $45.

SPECIAL BARGAIN.

5043 DREXEL-BLVD.

One of the finest large apartments in Chicago; 12 exceptionally large, light rooms; sun parlor, sleeping porch, large closets; finished in genuine mahogany and white enamel; private garage if desired. The highest grade of every modern luxury; must be seen to be appreciated. Reduced to only $185.

L. M. SMITH & BRO., 3947 Cottage Grove-av. Drexel 4710 and 4711. OPEN EVENINGS AND SUNDAY A. M.

2 & 3 Rooms

VANDERBILT APTS.,

4001-11 ELLIS AVENUE.

$32.50 TO $40.

20 minutes from loop, 1 block to Kenwood L, for occupancy April 1; the most complete, spacious, and best arranged apartments of this type. All rooms have sunlight, entirely private balconies, roomy dressing rooms, ample closet space, In-a-Door beds, complete kitchen equipment, including ironing boards, automatic delivery boxes, outside refrigerators. Also

4 Rooms

With Large Sun Parlor.

ESPECIALLY ATTRACTIVE.

With extra large rooms fronting Ellis-av., beautifully finished, all apartments decorated in canvas and oil, equal to anything offered in the market. Four rooms, $50 and up. Agent on premises daily.

C. R. GLEASON & CO., Phone Kenwood 4197.

See These Cozy Apartments

2 and 3 ROOMS IN A FINE LOCALITY.

5041-43 DORCHESTER-AV.

$35 TO $45.

Sun porches, disappearing beds, shower baths, paneled canvas walls in living rooms and sun parlors; excellent transportation. Agent on premises.

G. H. GOTTSCHALK & CO., 111 W. Washington-st. Franklin 2801.

Modern Apartments

Choice six room apartments with two baths, sun parlors, etc.; mahogany trim; 3d floor, overlooking the Midway, $70. Occupant will show. 1527 E. 60th-st. Midway, east of I. C.

448-450 E. 48TH-ST.

Four room apartment, 2d $32.50

Five room apartment, 3d 37.50

4744-4746 VINCENNES-AV.

Seven room apartment, 2d 45.00

Eight room apartments, 2d and 3d 50.00

Two room apt., with kitchenette and Murphy In-a-Dor bed, 1st fl., $30; 3 room apts., 1st and 4th floors, $28 to $30. 4231 Lake Park-av.

Janitors will show.

WILLIAMS & CO., 326 River-st. Central 2100.

New Buildings

6 AND 7 ROOM APARTMENTS. Sun parlors and 2 baths.

6018 S. Park-av., 6 large rooms, 2 baths, sun parlors, garages for gas or electric; sunlight in every room; high grade new bldg.; 3d floor, overlooking park; near L station; most reasonable apt. for $65.

6035 St. Lawrence-av., 3d floor, 7 rooms, 2 baths, sun parlors, 4 bedr.; new English basement bldg.; south end of Washington Park; all outside rooms; $60, worth $75.

S. w. cor. 53d and Kimbark, 5 rooms; beautiful bldg.; private front porches; all large, light rooms; most elegant location in Hyde Park; 1st, 2d, and 3d floors, $42.50 to $50.

SELZ, GEDALIA & CO., 61st and Calumet-av.

TO RENT— 9 AND 10 ROOMS.

3804-3818 GRAND-BLVD.

Modern in every detail. Two baths. Private porches. RENTALS $65 TO $75.

These apartments cannot be equaled for price or location on the South Side. JANITOR AT 3814, OR PH. MAIN 4031.

Finest Apartments, Near Lake, Parks, I. C. Express, and "L" Express.

HOWARD BROS. & CO.

...3 baths, colonial porches, bookcases; elegant fixtures; $70 up. Open for inspection.

6 ROOMS, 2 BATHS, 5248-50 MICHIGAN-av.; sun parlor. Agent there. Low rent.

4500-2 GRAND-BLVD. BEAUTIFUL APTS.; LOW RENTS. 7 ROOMS, 2 BATHS. AGENT THERE.

NEW 4, 5 and 6 ROOMS, N. E. corner Prairie-av. and 56th-st.; private porches; $35 up.

NEW 4 and 5 ROOMS—S. W. COR. WOODLAWN-AV. and 53D-ST.; CONVENIENT TO I. C. EXP.; sun parlors, In-a-Dor beds, vacuum cleaning system; EXTREMELY LOW RENT.

4 AND 5 ROOMS, S. W. COR. 44TH-ST. and CALUMET-AV., disappearing beds, tile bath, EXTREMELY REASONABLE RENT.

4 and 5 ROOMS, 4714-20 MICHIGAN-AV.; strictly high class, beautifully arranged, large rooms; private front porches; ideal location; $37.50 up. AGENT THERE.

4 ROOMS, $30-$32.50; S. W. Cor. Cornell-av. and 55th-st. BIG VALUES.

5 ROOMS, $35; 44TH-ST., N. E. Cor. Forrestville-av. Large, light rooms.

4 ROOMS, 5546-52 Maryland-av., 1 blk. to park and elec. cars; front porches; $33.50.

5437 MARYLAND AV.

DETACHED 3 FLAT BLDG.

All three apartments have 5 rooms each, with large inclosed sun parlors. The rooms are exceptionally large and light; mahogany finished throughout.

VERY HIGH CLASS APARTMENTS. See agent at 900 E. 55th-st., corner Drexel-av.

ALSO

MICHIGAN-AV., 4220-28.

ONLY TWO 3 ROOM APTS. LEFT. NEW COURT BLDG., NEAR 43D-ST. L EXP. RENTS FROM $35 TO $50. Agent on premises.

ALSO

NEAR WASHINGTON PARK.

CORNER 55TH, INGLESIDE AND DREXEL-AV. NEW BUILDING. THESE APTS. are VERY MODERN. SUNLIGHT IN EVERY ROOM, SUN PARLORS, ETC. Take 55th and Cottage Grove car to Ingleside, or any Cottage Grove car to 55th, and walk one block east. RENTS $30 TO $35. AGENT on PREMISES DAILY and SUNDAY.

FOR FURTHER INFORMATION PHONE OR CALL BECKLENBERG, OWNER, 29 S. La Salle-st. Phone Randolph 6171.

2, 3 & 4 Rooms

Furnished or Unfurnished

Grand Blvd. Apartments

BOWEN-AV. TO 42D-ST.

JUST BEING COMPLETED.

The most complete small apartments in Chicago, dining rooms, walls canvased, paneled, and finished in ivory white enamel; every apartment has a sun parlor or private porch, large dressing closets, outside icing refrigerators, and finish equal to highest class apartments; in-a-dor beds are supplied, making 3 rooms equal to 5 rooms.

Most beautiful silver and gold finished candle and semi-indirect lighting fixtures.

Make reservations now.

Agents on premises daily.

L. M. SMITH & BRO., 3947 Cottage Grove. Phones Drexel 4710-4711.

GOING TO MOVE? McKEY & POAGUE,

WITH 5 OFFICES HAVE FLATS TO FIT EVERY ONE'S TASTE. LET THEM LOCATE YOU AND SAVE THE WORRY.

133 W. WASHINGTON-ST. MAIN 4362.
1206 E. 63D-ST. HYDE PK. 3100.
5501 KENWOOD-AV. HYDE PK. 2790.
1356 E. 47TH-ST. OAKLAND 4542.
311 E. 47TH-ST. OAKLAND 167.

TO RENT—

7 TO 12 ROOM APARTMENTS. 56TH AND HYDE PARK-BLVD. MOST BEAUTIFUL RESIDENCE SECTION OF HYDE PARK FRONTING JACKSON PARK. OVERLOOKING THE LAKE.

Each apartment has 2 or 3 bathrooms, SUN PARLORS, PORCHES. Electric elevator in corner apartment; elegant modern appointment throughout.

RENT $85 UP.

W. K. YOUNG & BRO., Agents, 55TH AND BLACKSTONE-AV.

TO RENT.

5017 DREXEL BLVD.

ONE OF THE HANDSOMEST HIGH CLASS APARTMENTS IN KENWOOD; 11 ROOMS, 2 LARGE SUN PARLORS, 3 bathrooms, dining room and living room paneled in genuine mahogany, connecting with French doors and opening on sun parlors. Garage, side driveway, with motor entrance from vestibule. Elegant, modern appointments throughout. Will make a very attractive price on this apartment to a desirable tenant. W. K. YOUNG & BRO., 47th and Lake-av.

TO RENT.

New Hyde Park Bldgs.

...

1415 East 57th-st., 7 rooms	65.00
5507 Hyde Park-blvd., 6 rooms	77.50
5444 Woodlawn-av., 6 rooms	77.50
5527 Dorchester-av., 6 rooms	60.00
5117 Kimbark-av., 6 rooms $55-	60.00
5547 Dorchester-av., 6 rooms	50.00
5635 Blackstone-av., 6 rooms	37.50
1406 East 56th-st., 5 rooms	45.00
5059 Evans-av., 5 rooms	37.50
5248 Ingleside-av., 5 rooms	37.50
936 East 53d-st., 5 rooms	35.00
5518 Cornell-av., 4 rooms $45-	47.50
910 East 56th-st., 4 rooms	45.00
1408 East 56th-st., 4 rooms	40.00
1508 East 52d-st., 4 rooms	37.50
5436 University-av., 4 rooms	35.00
5234 Kenwood-av., 4 rooms	42.50
5071 Evans-av., 4 rooms	32.50

CALL OR PHONE ANY OF OUR OFFICES FOR NEW 45 PAGE DESCRIPTIVE BOOKLET OF APARTMENTS, HOUSES, STORES, AND OFFICES IN THE BEST RESIDENCE SECTIONS IN THE CITY. KENWOOD, HYDE PARK, WOODLAWN, SOUTH SHORE. NORTH SIDE.

W. K. YOUNG & BRO., Hyde Park Office, 55th and Blackstone-av. Hyde Park 907.

HOFFMAN & BECKER

TEL. DREXEL 700. 360 E. 51ST.

NEW BUILDING 5 ROOMS.

647-59 E. 50TH-PL.

SUN PARLORS, SCREENED PORCHES, NR. PARK. LOOK FOR OUR SIGN. $47.50 UP. AGENT THERE.

5356 MICHIGAN-AV.

9 RMS., PORCHES AND SUN PARLOR, 3 BATHS, DINING ROOM ON FRONT. BEST FLATS ON SO. SIDE. $115 TO $140. AGENT THERE.

5026 GRAND-BLVD.

9 RMS., 3 BATHS; ALL SOUTH EXPOSURE. WONDERFUL PARK VIEW. NR. L. PORCHES. $125.00.

4925-31 GRAND-BLVD.

BEAUTIFUL 7-8 RM. APTS. PORCHES. TWO BATHS. NR. PARK AND BEST TRANSPORTATION ON SO. SIDE. $75-$80.

5232 INDIANA-AV.

HIGH GRADE DETACHED APT. SUNLIGHT 8 RMS., 2D, 3D; 4 BEDROOMS, 2 BATHS, FIREPLACE, PORCHES; 1 BLK. L AND CAR; $65.

421-3 E. 45TH-ST.

8 ROOMS, 2 BATHS, 2 EX. LAV.; JUST EAST OF BEAUTIFUL GRAND-BLVD., EVERY ROOM LIGHT; EXTRAORDINARY HIGH GRADE BLDG. BEST BARGAIN ON SO. SIDE. OWNER THERE 12-5 TODAY.

1139 E. HYDE PARK-BLVD.

ALL OUTSIDE LIGHT, 6-7 ROOMS; FINE LOCATION; $37.50-$40.

4924-6 INDIANA-AV.

6-7 LARGE RMS.; NEW FIXTURES; $45-$47.50.

J. Grafton Parker & Co.

69 W. Washington-st. Rand. 1044.

FOUR ROOMS.

S. E. Cor. 47th and Drexel-blvd.; porch $40.00

340 E. 48th-st., near Grand-blvd., 1st 33.00

858 E. 55th-pl., 3d, wall bed 30.00

FIVE ROOMS.

4543 Calumet-av., 3d, modern 42.50

5438 Calumet-av., 1st, porch 45.00

SIX ROOMS.

688 Woodland Park, 2 B., porch 60.00

S. E. Cor. 47th and Drexel-blvd., sun parlors, breakfast porch, 2 baths ..$75- 85.00

4341 Greenwood-av., 2 baths, 1st 60.00

5436 Calumet-av., 2 baths, porches .... [illegible]

5928 Indiana-av., 2 baths, sun parlor, 3d 55.00

4803 Indiana-av., extra lavatories, 1st 45.00

4813 Calumet-av., 1st 42.50

213 E. 48th-st., nr. Indiana, 2 baths 45.00

4919 Calumet-av., 1st 40.00

4939 Calumet-av., 1st and 3d, extra fine $42.50- 45.00

SEVEN ROOMS.

5118-20 Greenwood-av., sun parlors, 2 baths. Agent on premises. Garages. $85- 87.50

4801 Calumet-av., 2 baths, extra lav 52.50

4242 Grand-blvd., 2 baths, porch 65.00

2346-48 Calumet-av., extra large, light rooms, rooms all off hall $40- 45.00

HOUSES.

5545 Woodlawn-av., 10 rooms 100.00

4510 Woodlawn-av., 11 rooms 100.00

4209-11 Ellis-av., rooming prop 85.00

5217 Ellis-av., 9 rooms 85.00

218 E. 30th-st., 1 blk. Indiana 40.00

4310 Greenwood-av., 10 rooms 50.00

South Shore Apartments

N. E. Cor. 73d-st. and Coles-av., overlooking lake, $35 up.

4 AND 5 LARGE ROOMS,

WITH STEAM HEATED SUN PARLORS. BRAND NEW; NOW READY. All 5 room apartments have 2 baths.

Convenient to I. C., finest suburban service in the world; 24 min. to city; also within two blocks of surface lines; 2 blks. directly south of South Shore Country Club; short walk to Jackson Park, and VERY CONVENIENT TO FINE STORES, MOVING PICTURES, AND CHURCHES [both Protestant and Catholic]. Light, pure air, sunshine, bathing, golfing, and everything to make life worth living; rooms are exceptionally large; plumbing, refrigerators, and gas ranges are best money can buy; MURPHY IN-A-DOR BEDS [one in each apartment, making it equal to another room]. If you come on the I. C. be sure to get round trip tickets. Get off at South Shore station. Phone Hyde Park 126. AGENT AT BLDG. HOWARD BROS. & CO., 1458 E. 53d. Open eve.

TO RENT.

NEW APARTMENTS

IN THE EXCLUSIVE RESIDENCE SECTION OF KENWOOD.

W. K. YOUNG & BRO.

SOUTH SHORE OFFICES.

In the New South Shore Residence District.

7117-19 MERRILL-AV., 5 ROOMS, sun parlors, porches; $50 up.

S. W. COR. RIDGELAND-AV. AND 68TH-ST., 4, 5, 6 rooms, sun parlors; $37.50 up.

6836-40 CORNELL-AV., 5 ROOMS, sun parlors, and porches; $47.50.

6832-34 CORNELL-AV., 4 AND 5 ROOMS, sun parlors, porches; $45 up.

6818 CORNELL-AV., 6 ROOMS, sun parlors, porches; $55.

6748-50 CORNELL-AV., 5 ROOMS, sun parlors; rent $47.50.

CALL OR PHONE ANY OF OUR OFFICES FOR NEW 45 PAGE DESCRIPTIVE BOOKLET OF APARTMENTS, HOUSES, STORES, AND OFFICES IN THE BEST RESIDENCE SECTIONS OF THE CITY. KENWOOD, HYDE PARK, WOODLAWN, SOUTH SHORE. NORTH SIDE.

Apartm't Homes

5, 6, 7 and 8 Rooms.

OF NEWEST AND HIGHEST TYPE.

BRAND NEW; JUST COMPLETED.

N. W. COR. UNIVERSITY-AV. AND 52D-ST.

Large, light rooms, sun parlors, sleeping porches, conservatories; 2 and 3 baths; colonial brick fireplaces; most modern ventilation system. EXCLUSIVE APARTMENTS FOR EXCLUSIVE PEOPLE. Agent there.

RENTS EXTREMELY MODERATE.

HOWARD BROS. & CO., 1458 E. 53d-st. Open Eve. Phone H. P. 126. 74 W. Washington-st. Ph. Randolph 6910.

TO RENT.

New Kenwood Bldgs.

1122 to 1136 E. 46TH-ST.,

BETWEEN WOODLAWN & GREENWOOD, in the exclusive section of Kenwood, 4, 5, 6 ROOMS.

Sun parlors opening on a spacious terraced court. Elegant modern appointments. Ready for occupancy. Rent, $52.50 up.

NEW BLDG., N. W. CORNER 52D-ST. AND INGLESIDE-AV., 5, 6, 7 rooms, sun parlors; south and east exposure; delightful residence location; reasonable rents.

4720 TO 4726 GREENWOOD-AV. 3, 4, 5, 6 and 7 rooms.

New Kenwood bldg., ready for occupancy on or before May 1. In the exclusive residence section. East and south exposure. Costly interior finish and decorations. Elegant modern appointments. Rent, $50 up.

W. K. YOUNG & BRO., 47th and Lake Pk.-av.

3, 4 & 5 Rooms

STRATFORD AND SHERMAN APARTMENTS, 5472-88 UNIVERSITY-AV.

Three rooms with two dressing rooms; have all the advantages of five rooms.

Four rooms have sun parlors and In-a-Door beds.

Beautifully finished, spacious sunlight rooms.

Reasonable rentals. Agent on premises. Hyde Park 1330.

1 AND 2 ROOMS,

NEW BILTMORE

53D-ST. AND HARPER-AV.

Private baths, sanitary wall beds, elevator service, steam heat, extra large outside rooms, beautifully appointed and decorated; complete kitchenette with sinks, iceboxes, cabinets; choice location, near I. C. express, lake, park, and hotels; rent $20 to $40. Open today.

JOHN A. CARROLL & BRO., 53D-ST. AND LAKE PARK-AV. Phone Hyde Park 440.

3 & 4 Rooms

7650 & 52 EGGLESTON-AV.

PERFECTION IN NEW APARTMENTS. $30 to $42.50.

Each apartment has large rooms with plenty of sunlight, private balconies or porches, in-a-dor beds, with roomy dressing rooms, fireplaces, indirect lights, tile bathroom, icebox, gas range, concealed garbage pails, and ALL NIGHT HEAT.

Best transportation. Rock Island 20 min. to loop and 1½ blocks surface. READY FOR OCCUPANCY APRIL 15.

5 & 6 ROOMS

5222-28 INGLESIDE-AV.

The six rooms have living and dining rooms in front, opening into sun parlors.

All have two baths. Large closets and exceptionally large, light, airy rooms.

Agent on premises. Main 1833.

Tudor Apartm'ts

43D AND ELLIS.

TO RENT—FLATS—SOUTH.

W. K. YOUNG & BRO.,

WOODLAWN OFFICE, 63D AND KIMBARK-AV.

[illegible]

2, 3 and 4 Rooms

Ready for Occupancy

6439-41-43 Kenwood Av.

[illegible]

2 & 3 Rooms

[illegible]

ATTRACTIVE, NEW

[illegible]

ANNEX BUILDING.

[illegible]

TO RENT—FLATS—SOUTH.

Mark R. Kimball

[illegible]

EXTRAORDINARY "THE EUCLID APTS."

[illegible]

H. F. NORCOTT & CO.

[illegible]

TO RENT—FLATS—NORTH.

1245 ASTOR STREET

[illegible]

TO RENT—FLATS—NORTH.

W. K. YOUNG & BRO.,

NORTH SHORE OFFICE, 4001 SHERIDAN-RD.

[illegible]

COCHRAN & McCLUER

[illegible]

SHERIDAN ROAD

[illegible]

NEW BLDG.

[illegible]

ROGERS PARK FLATS.

[illegible]

TO RENT—FLATS—NORTH.

NEW BUILDINGS

East of Sheridan-rd.

[illegible]

W. S. Hennessey & Co.

FRONTING

LINCOLN PARK FLOWER GARDENS.

[illegible]

TO RENT.

'WAVELAND MANOR' APARTMENTS

NEW BUILDING.

813 to 831 Waveland-av.

BLOCK WEST OF BROADWAY, 3 BLOCKS FROM SHERIDAN-RD. AND THE LAKE. CONVENIENT TO ELEVATED AND SURFACE CARS, in center of fine residence section.

ELEGANT 4 AND 5 ROOM APTS., $35 UP.

Every modern appointment, decorated throughout and ready for immediate occupancy. OPEN FOR INSPECTION.

W. K. YOUNG & BRO., AGENTS.

North Shore Office, 4001 Sheridan-rd.

Phones Lake View 1106-1107.

GREAT OPPORTUNITY

NEW APARTMENTS,

ROGERS PARK.

N. W., S. W., AND S. E. COR. GLENWOOD AND ALBION-AVS.

Beautiful Sun Parlors.

Light, airy rooms. All modern.

On account of lateness of season we offer bargain rates.

Four Rooms, $37.50 and up.

Five rooms, $45.00 and up.

Six Rooms, $52.50 and up.

Three blocks from the lake.

28 minutes from the loop.

Two blocks from Loyola sta. N. W. L.

TENNES & TENNES,

7579 Glenwood-av. Rogers Park 4794.

New Apts.

Half block from Lincoln Park.

5 AND 6 ROOMS.

Corner Deming-pl. and Hampden-ct.

High class apartments, finished in Mahogany and white enamel; large rooms, sun parlors, 2 baths and showers; artistic fixtures; metal weather strips. Rents, $70 and $75. Only four left. MR. CHRISTY. Agent on premises.

TO RENT— FROM MAY 1, 2626 TO 2636 LAKE VIEW-AV. 5 AND 9 ROOMS. Between Wrightwood-av. and Deming-pl. OVERLOOKING LINCOLN PARK. Modern and sunny. East and south exposure. 15 min. to the city on all CLARK-ST. AND BROADWAY CARS. Conv. to public and private schools. RENTALS $52.50, $55, AND $85. JANITOR ON PREMISES.

TO RENT—904-906 GLENGYLE-PL., OVERlooking the lake, one block of Sheridan-rd., elegant detached building, new 7 and 8 rooms, 3 baths; must be seen to be appreciated. Apply the next door east.

4311 Kenmore-av., 6 rms., 2, b., p., $55.

N. E. Cor. Grace and Wilton-avs., 4 and 5 rooms, $32.50 to $45.

J. GRAFTON PARKER & CO., 60 W. Washn. Tel. Rand. 1644.

TO RENT—BIRCHWOOD—NEW BLDG., JUST COMPLETED, 1531-33 FARGO-AV., NR. BIRCHWOOD L STATION; CHOICE 5 ROOM APTS., WITH SUN PARLORS AND PRIVATE REAR PORCHES; READY FOR OCCUPANCY; RENT $52.50. AGENTS ON PREMISES, OR PHONE ROGERS PARK 697.

TO RENT—1763-1765 WELLS-ST., 6 ROOM modern flats, $32.50 and $35; adjoining Lincoln Park; well kept up bldg.; 15 min. to loop. 758 Diversey-blvd., 6 rms., steam ht., light, $29. WM. A. BOND & CO., 25 N. Dearborn. Central 4694.

TO RENT—5 ROOMS ON CORNER, 5454 Glenwood-av., cor. Catalpa-av.; sun parlor; [illegible]

[illegible]

TO RENT—FLATS—NORTH.

TO RENT— POSSESSION NOW.

BEAUTIFUL NEW NEAR-IN APARTMENTS LIGHT AND AIRY

3 MASTER AND 2 SERVANT BEDROOMS, 3 baths and sun parlor for each apartment.

200 E. Delaware Place

Fully equipped with all the appurtenances which go to make home worth while, these living quarters quietly proclaim themselves masterpieces of the builders' art.

To be really appreciated they must be seen, and best of all, under the guidance of our special agent on the premises, who will be there from 12:30 to 4 this afternoon.

Chandler, Hildreth & Co., 36 W. Washington-st. Central 5151.

THE GABLES

Kenmore and Hollywood Aves.

One apartment for rent in this choice residential building on third floor, containing orangerie, library, reception hall, dining room, 4 masters' rooms with 2 baths, 2 servants' rooms with bath, sleeping porch and kitchen, billiard room, chamber and bath on floor above. [illegible]

COCHRAN & McCLUER.

[illegible]

NEW HIGH CLASS Sheridan Road Apts.

[illegible]

Chase Building

AWARDED GOLD MEDAL.

[illegible]

114 WALTON-PL.

[illegible]

LINCOLN PARK DISTRICT.

5, 6, 7, 8, and 9 room apts.; all prices. See our list.

KEITH-RIVENBURGH,

1227 N. Clark. Open 12-4 Sun.

[illegible]

TO RENT—FLATS—NORTH.

New Bldgs.

3, 4, AND 5 ROOMS.

7739-43 N. PAULINA-ST., S. E. CORNER JUNEWAY-TERRACE, 2 BLOCKS NORTH OF HOWARD-AV. L. 28 minutes to heart of city; 2 blocks from lake and 1 block Sheridan-rd. Exceptionally high class modern apartments. LARGE INCLOSED SUN PARLORS. RENTS $35 TO $55. Agent on premises.

ALSO

1501-7 GRANVILLE.

4 AND 5 ROOMS, SUN PARLORS.

All large, light outside rooms, with all the latest IMPROVEMENTS; only 3 blocks from GRANVILLE L STATION and 2 blocks to Broadway cars. Rent $35 to $60. Only a few left. Agent on premises.

ALSO

BROMPTON-PLACE. 742-55.

ONLY ONE 4 ROOM APT. LEFT.

½ BLOCK SOUTH OF ADDISON-ST.

Take Wilson-av. L to Addison station, walk 3 blocks east and 1 block south.

ALSO

SEVEN ROOMS.

NEW 3 APT. BLDG., 7717-19 SHERIDAN-RD. ONLY ONE APARTMENT LEFT. Near lake and Howard-av. L express. Large, light rooms, 2 baths. PRIVATE GARAGE.

FOR FURTHER INFORMATION PHONE OR CALL.

FRED BECKLENBERG, OWNER.

29 S. LA SALLE-ST. PH. RANDOLPH 6171

GALT APTS. AGENT ON PREMISES.

See These Cozy Apartments

2 and 3 Rooms

In a Fine Neighborhood, Overlooking Lake Mich.

811-833 GALT-AV.

$42.50 to $45.00.

Half block from beautiful new bathing beach; sun porches, disappearing beds; shower baths; paneled canvas walls in living rooms and sun parlors. Agent on premises.

G. H. GOTTSCHALK & CO.,

111 W. WASHINGTON-ST. FRANKLIN 2801.

Wakefield & Forestville Apartments

1416-36 LUNT-AV., ROGERS PARK.

Avoid the rush and rent now. Most beautiful building and prettiest four room apartments. "L" one block, N. W. R. R. three, Clark-st. three, and two blocks from the lake.

FOR FULL PARTICULARS SEND FOR AN ILLUSTRATED COLORED BOOKLET.

Skoglund, Sasser & Naylor,

111 W. WASHINGTON-ST. FRANKLIN 1461. AGENT ON PREMISES.

THE GREENLEAF APARTMENTS.

[illegible]

KENNICOTT FILTERED WATER SYSTEM.

[illegible]

ATTRACTIVE

2 ROOM APTS.

[illegible]

NEW 3, 4 & 5 ROOM

[illegible]

TO RENT—FLATS—NORTHWEST.

[illegible]

NEW RACE APTS.

2, 3, 4, 5, 6 ROOMS.

[illegible]

TO RENT—FLATS—WEST.

[illegible]

F. A. HILL & CO.,

5638 WEST LAKE-ST.

AUSTIN 131. OAK PARK 133

Forest Park

NEW BUILDINGS

[illegible]

Midway Park Apartments

[illegible]

FURNISHED APARTMENTS.

THE TYSON BLDG.

4257 TO 59 GRAND-BLVD.

HIGH CLASS, MODERN BUILDING, UNDER CAREFUL MANAGEMENT.

1, 2, 4, 5 ROOMS, COMPLETELY FURNISHED.

Each apartment has private bathroom, console wall bed, ice box, gas range, etc.; telephone service; HANDSOME PUBLIC RECEPTION ROOM, LIBRARY, AND ELEVATOR SERVICE. Will rent on short or long time leases to responsible people, one month to one year. Excellent transportation, both elevated and surface line cars.

RENT $40 UP.

W. K. YOUNG & BRO., Agents.

Grand-blvd. and 43d-st.

Phone Oakland 2004.

2 & 3 ROOMS

NEW FURNITURE—NEW BUILDING.

Will be ready April 1st; completely and handsomely furnished, large private [illegible] beautifully decorated in oil, with or without maid service; one block to Kenwood "L," two blocks to I. C. or surface line. [illegible] Agent on premises. Phone Kenwood [illegible]

VANDERBILT APTS.,

4001-11 Ellis-av.

TO RENT—CHEVERNY FURNISHED APARTMENTS.

S. E. Cor. Grand-blvd. and 36th-st., [illegible] tile bath; 2 beds; private porches; maid service. Agent [illegible]

TO RENT—4104 MICHIGAN-AV. FURNISHED APT., 2 R. AND BATH. Beautifully furnished, disappearing bed, California style, new building, tiled shower bath, ready to live; $10 to $14 week.

TO RENT—FURNISHED OR UNFURNISHED, 5464 Hyde Park-blvd., first apartment, [illegible] rooms, 2 baths, large living rooms, sun parlor; one block from Jackson Park and the lake, 2 blocks from I. C.; $85. Midway [illegible]

TO RENT—2 ROOM APT., WITH KITCHENETTE, large bath, Murphy in-a-dor beds, furnished with new furniture complete for housekeeping; 2d floor, $42.50. [illegible] 4231 Lake Park-av. Central 2100.

TO RENT—ELEGANT [illegible] NEW, FURN. apt.; porch; orient. rugs, grand piano; April 18 to Aug. 1; no pets; refs. [illegible] Hyde Park 4128.

TO RENT—LAKE SHORE—FURN. [illegible] 3 to 5 rooms; lt. hskpg.; near I. C. and trans.; $18 to $32.50. 4529 Lake [illegible] Phone Ken. 1281.

TO RENT—2446 MICHIGAN-AV. APTS. [illegible] rooms and bath, disappearing beds; completely furn. for hskpg.; convenient location; beautiful entrance; $8 to $14 weekly.

TO RENT—4112 LAKE PARK-AV., 1 BLK. to lake; 5 room apt., Turkish rugs, [illegible] furn., silver, high grade bldg. and loc.; immediate poss.

TO RENT—GOING AWAY FOR THE SUMmer; would like to rent my 4 rm. apt. in the Kenwood hotel; rent $125. Apply [illegible] Oakland 1600.

TO RENT—1552 E. 63D-ST., 3, 4, 5 ROOM furn. or unfurn. apts., ad. Jackson Park; steam, elevator; L. surf., I. C. express; [illegible]

[illegible]

TO RENT—STORES—NORTH.

NEW BUSINESS BLOCK

6723-37 Sheridan-rd., s. e. cor. of Columbia-av. These are all large, light stores and offices in the highest class and most rapidly growing district in Chicago.

DON'T FAIL TO SEE THESE IF YOU ARE LOOKING FOR A GOOD LOCATION FOR A DRUG STORE, DELICATESSEN, GROCERY STORE, TAILOR SHOP, RESTAURANT, ETC. FINE OFFICES FOR DOCTORS OR DENTISTS.

Prices are the most reasonable in the city.

FOR FURTHER INFORMATION CALL OR PHONE FRED BECKLENBERG, 29 S. La Salle-st. Phone Randolph 6171.

TO RENT—FEW REMAINING STORES, COVENT GARDEN BUILDING, CHICAGO'S LARGEST THEATER, CLARK-ST., NEAR DIVERSEY-BLVD. NOW NEARING COMPLETION. Brilliant opportunity for grocer, cigars, haberdasher, confectionery, restaurant, etc. Office on premises.

TO RENT—RAVENSWOOD STORES, 1959 TO 1963 WILSON-AV. New, attractive white enamel brick front, mosaic floor, steel ceiling, large show window; good location for any business; reas. rent. ROBERT J. LANGHENRY, 4751 N. Robey-st. Exclusive Agent.

TO RENT— TO RENT. CORNER STORE, 3369 N. CLARK-ST. Transfer corner and express "L" station; A-1 location for grocery, drugs, or confectionery. See us for concessions. BROOMELL BROS., Main 1402. 111 W. Washington.

TO RENT—NEW STORES, COR. CLARK and Argyle; trading corner for 1,000 prosperous families; splendid opportunity for grocery and market, drug store, tailor, delicatessen, etc. W. S. HENNESSEY & CO., 1115 Argyle-st., at "L" sta. Edge. 1068.

TO RENT—STORES—NORTHWEST.

TO RENT—LARGE CORNER STORE, MILwaukee and Carpenter-sts.; May 1; now occupied by Reichardt Piano Co. ROBERT C. BENNETT, 1955 Milwaukee-av. Or J. C. HANSEN, Security Bank.

TO RENT—STORE AND BASEMENT, 5105 Montrose, corner Milwaukee; steam heat. Don't fail to see this if you want good business location. Mendel, 108 S. La Salle. Main 895.

TO RENT — LARGE STORE, COR. W. CHIcago and Hamlin-avs.; steam heat, bldg. 70 feet long; lease for 3 or 5 years. Inquire 3753 W. Chicago-av.

TO RENT—STORES, WITH OR WITHOUT rooms, transfer corner, 3953 Armitage-av. Key at Hermosa Savings Bank, 4038 Armitage-av. Concessions.

TO RENT—OFFICES AND STUDIOS.

Downtown.

TO RENT Corner Office Space in Tribune Bldg.

About 1,200 square feet of office space is now available for high grade tenants. Particularly suitable for manufacturers' or publishers' representatives or a firm of lawyers. Present arrangement is five private offices and reception room. Rearrangement will be made to suit requirements. This is an especially desirable and central loop location. Immediate possession

HOLMES ONDERDONK Agent.

900 Tribune Bldg. Phone Cent. 100.

TO RENT—OPP. MARSHALL FIELD & CO.

WOMEN'S SPECIALTY SHOPS.

$25. $32.50. $50.

VENETIAN BUILDING [The Woman's Building], 15 E. WASHINGTON-ST.

Leases for one to five years. Rent free to May 1st. Immediate possession.

We are making extensive improvements in this building, and it will pay you to look over the space we have to rent. The service of the building is efficient in every respect, and it will be the policy of the management to give entire satisfaction to every tenant.

The large windows and the fact that the maximum depth of space is only 28 feet make the offices light and well ventilated, and they will be decorated in white enamel or in any manner desired.

The occupancy will be carefully restricted to the highest grade of tenants. We now have many of the best known firms in ladies' lines.

Our office in the building in room 1009 is open daily from 9 a. m. to 5 p. m.

JOHN R. MAGILL & CO., Agents, 35 N. Dearborn-st. Central 7900.

TO RENT—JACKSON-BLVD.

2D FLOOR OFFICES AND SPACE.

We are dividing into single offices and suites, from 450 feet up, the entire second floor of the new, modern SEARS BUILDING, 19 W. JACKSON, and are now ready to quote prices on any amount and arrangement of space desired. Also 2,000 feet on 3d floor.

The service will be thoroughly good in every respect; the building is modern and complete in all details; the location, 100 feet west of State-st., is ideal for almost every business.

The large plate glass windows fronting the boulevard offer splendid opportunities for advertising and publicity. The floor is open for inspection.

JOHN R. MAGILL & CO., 35 N. Dearborn-st. Cent. 7900.

Space With FREE SERVICE. Manufactors' Agents

The Railway and Contractors' Supply Permanent Exhibit. Elegantly furnished offices. Free unlimited desk phone service. Experienced representation during your absence, $12 and up.

900 LYTTON BLDG., Harrison 1147. 14 E. Jackson-blvd.

TO RENT— OFFICES. ADVERTISING BLDG., 123 W. Madison-st. Entire ninth floor, $375 per mo. Suites and single offices, $45.

BREDE BLDG., 109 N. Dearborn-st. Single offices, $20 and up.

TO RENT—FLOORS AND LOFTS.

TO RENT— —TO RENT.

WESTERN ELECT. BLDGS., between Clinton, Van Buren, Jefferson and Harrison-sts., 40c gas, fireproof, sprinkled, passenger and frt. elevators, heat, power, light, live steam.

Sec. A—4th fl.......... 5,900 sq. ft.
Sec. B—5th fl.......... 7,750 sq. ft.
Sec. H—5th fl.......... 15,000 sq. ft.
Sec. S—3rd fl.......... 8,000 sq. ft.
Sec. T 6-2d fl.......... 6,000 sq. ft.
Sec. S—8th fl.......... 2,000 sq. ft.

CONGRESS BLDG.—Congress and Green-sts., light four sides, sprinkler; passenger and freight elevators; heat, power, light.
½ third floor.......... 6,000 sq. ft.
¼ third floor.......... 3,000 sq. ft.

FRASER & CHALMERS BLDG.—Fulton and Union-sts.; live steam, power, unsurpassed light, heat, elevator service.
Sec. D—4th fl.......... 5,000 sq. ft.

616 W. MONROE-ST.—Heat, elev., fine light.
Foundry .... 1,800 sq. ft.
2d floor .... 4,800 sq. ft.

11-17 SO. DESPLAINES-ST.—New fireproof bldg.; an ideal floor containing 2,800 sq. ft.

HOTZ & REHM BLDGS.—12-18 and 23-29 S. Clinton-st.; heat, passenger and freight elevators; sprinkled.
Sec. A—2d fl.......... 9,500 sq. ft.
Sec. C—2d fl.......... 3,000 sq. ft.
Sec. F—2d fl.......... 6,500 sq. ft.

WRIGLEY BLDGS.—727-29 Van Buren-st., 35th and Ashland; fine, sprinkled space; downtown or with track in central mfg. dist.

FRASER BLDG.—34 S. Jefferson-st., 2d floor, 44x90; sprinkled; heat.

1747 W. GRAND-AV.—For Sale or Rent—New 3 story bldg., containing 13,500 sq. ft.

Manufacturing Space Our Specialty.

ALEX. FRIEND & CO. 29 S. LA SALLE-ST. Randolph 4916-7-8-9. Auto. 32-518.

BUILDINGS, FLOORS, LOFTS EVERYWHERE

BLATCHFORD BLDG. 208-24 N. CLINTON-ST.
1st floor, 12,500 sq. ft.......... $250
3d floor, 9,000 sq. ft.......... 150

OAKLEY BLDG. 141-49 W. AUSTIN-AV.
4th floor, 4,000 sq. ft.......... 65
3d floor, cor., 4,000 sq. ft.......... 100

ROSENTHAL BLDG., 900 W. LAKE-ST.
Floors with power from 3,000 ft. to 18,000 sq. ft.

We have a very large list of buildings and floors on and off switch, suitable for machine shops, storage, etc., and will be glad to offer you the facility of our expert service.

H. O. Stone & Co., 76 W. Monroe-st. Phone Randolph 300.

TO RENT—WE CAN OFFER IN STRICTLY modern fireproof building, all daylight space, in sizes, as follows:
500 sq. ft., 5 year lease, $1 ft.
1,000 sq. ft., 5 year lease, 90c ft.
1,500 sq. ft., 5 year lease, 90c ft.
4,000 sq. ft., 5 year lease, 85c ft.
8,000 sq. ft., 5 year lease, 80c ft.
These prices should solve your space problems. May we send our representative? BALLARD, ROWE & WHITMAN, 1206 Tribune Bldg.

TO RENT— GOETZ BUILDING, S. W. Corner Orleans and Austin-av. Sprinkled light space with power. Eighth floor, 100x220. Seventh floor, 100x110. Basement, 60x100 and 50x50. All or any part. Central Scientific Co., 7th fl. Tel. Main 1689. OR G. O. FAIRWEATHER, AGT., 184 S. La Salle-st. Tel. Franklin 214.

TO RENT—DONOHUE BUILDING AND ANNEX, DEARBORN-ST., CORNER POLK. New modern fireproof sprinkled building. Light on three sides; 3,600-7,200 sq. ft. on each floor. Also smaller space. Very desirable for printers, publishers, or manufacturers. Rents reasonable; low insurance. Central location. F. P. HILL, AGENT, 711 S. Dearborn-st. Harrison 3680.

TO RENT— TO RENT. Long or short term lease. 25,000 sq. ft., 5 floors, heavy mill constructed.

TO RENT—HOTELS.

TO RENT—626 S. STATE-ST., 26 ROOMS, stove heat; hotel or rooming. JNO. M. FANNIN & CO., 8 S. Dearborn-st.

TO RENT—BARNS.

TO RENT—BARN REAR 3259 WABASH-AV., suitable for private garage. J. C. McCORD & CO., 115 S. Dearborn-st.

TO RENT—708-16 SEBOR-ST., 2 STY. BARN, 76 stalls, 2d floor, wagon room on 1st floor. PAUL C. LOEBER & CO., 21 N. La Salle-st.

TO RENT—BARN; ROOM FOR 15 HORSES; large yard; all inclosed. 1326 Talman-av. Phone Rockwell 1103.

WANTED—TO RENT—FARMS.

WANTED—TO RENT—SMALL FARM, 5-20 acres; must be pleasantly located and have good house; immediate possession desired; give full particulars; excellent tenant. Address K S 440, Tribune.

WANTED—TO RENT—I WANT TO MEET some man in Chicago who personally has ranch holdings in Texas, S. W. preferred, or in New Mexico. Address B 74, Tribune.

TO RENT—MISCELLANEOUS.

TO RENT—IF YOU ARE IN THE MARKET for buildings, stores, or floors, write us. ALEX. FRIEND & CO., 29 S. La Salle-st.

TO RENT—3008-12 N. CLARK-ST., 60X100; auto repair shop, service station, or storage. JNO. M. FANNIN & CO., 8 S. Dearborn-st.

TO RENT — BUILDINGS, STORES, AND floors in all parts of the city. Send for list. WILLIS & FRANKENSTEIN, 110 S. Dearbn.

STORE AND OFFICE FIXTURES.

THE GLOBE-WERNICKE CO., 11 and 15 N. Wabash-av.

BIG BARGAINS NOW IN USED OFFICE FURNITURE.

ROLL TOP DESKS.
6 ft. roll top desk.......... $30.00
60 in. roll top weathered oak.......... 20.00
60 inch. roll top oak desk.......... 16.50
66 inch high grade mah. roll top.......... 37.50
20 others at low prices.

FLAT TOP DESKS.
60 in. flat desk, leather bed.......... 20.00
60 in. flat walnut desk.......... 20.00
60 in. flat desk, mah. finish.......... 22.50

TYPEWRITER DESKS.
4 dr. T. W. desk, oak.......... 10.00
6 dr. desk, oak.......... 15.00
8 dr. desk, mah.......... 21.00
8 others at low prices.

OFFICE CHAIRS.
Swivel chairs, all woods and finishes, $2.50 up.
Side chairs, all woods and finishes.

FILING EQUIPMENT.
A large assortment of used files—letter cap, bill, and document sizes—also used card index cabinets.
4 drawer letter files, oak.......... $18.50
Globe 4 drawer letter files, mah. finish.. 22.00
Other letter and cap files, down to.......... 3.00
Steel 4 drawer V. L. file.......... 20.00

THE GLOBE-WERNICKE CO., 11 AND 15 N. WABASH-AV., JUST NORTH OF MADISON-ST. TELEPHONE RANDOLPH 5725.

JULIUS BENDER, 901-903-905-909-911 W. Madison-st. TELEPHONE MONROE 1712. Manufacturer and jobber of store and office fixtures. Second hand fixtures of every description. Terms, cash or time.

DESKS—LARGE LOT OF ROLL TOP, FLAT top, typewriting desks, tables, chairs, etc., taken in exchange for new Franklin sanitary desks, will be sold regardless of cost. All have been repaired and refinished. FRANKLIN DESK FACTORY, 23 E. Jackson-blvd.

CHAS. BENDER CO., 608-614 WELLS-ST. Large variety of new and used store fixtures in Chicago at lowest prices. Get our estimate before you buy. Country order solicited. CHAS. BENDER CO., 608-614 Wells-st.

REBUILT AND GUARANTEED 2D HAND National Cash Registers for all kinds of business at a great reduction. The National Cash Register Co., 16 East Randolph-st., Chicago. Telephone Randolph 4600.

SALOON FIXTURES—BARGAIN; BAR 32 feet long; two ice boxes; back bar, cigar counter and case, partitions, etc.; weathered oak; newly refinished. MAURICE CONNOR, 30 E. 39th-st.

COMPLETE STORE AND OFFICE OUTFITters at the lowest prices in the country. AMERICAN STORE FIXTURE CO., 121-123-125 S. Halsted-st.

FOR SALE—3 DRY GOODS FLR. CASES, 10-12 ft.; 2 counters; paper cutter; shelfing; barg. if taken at once. Stewart 2318.

FOR SALE—9 FT. COUNTER CASE, PLATE glass top, with jewelry trays; $25. L. M. STONE, 31 N. State-st.

TAILOR SHOP EQUIPMENT—PRESSING machine, tables. A. B. P. Co., 355 Plymouth-pl.

DESKS, CHAIRS, ETC. — HIGH GRADE

REAL ESTATE FOR SALE.

CENTRAL.

FOR SALE—SALOON AND STAG HOTEL, Madison-st., near Northwestern station; ground lease $1,350 per yr.; fireproof building; complete equip.; price $26,000. Will take trade. ELLIS GEIGER & CO., 1421 Conway Bldg. Main 103.

APARTMENTS—SOUTH SIDE.

FOR SALE— 6 APARTMENT BUILDING, 6111-15 GREENWOOD-AV., 1 5 ROOM AND 5 6 ROOM FLATS. PRIVATE SUN PORCHES, 4 PRIVATE GARAGES, LARGE LOT. RENTAL $4,565 PER YR., NEAR MIDWAY, UNIVERSITY, SURFACE, I. C. ELEVATED TRANSPORTATION. THE BEST BUY IN CHICAGO. WILL SELL ON A 15 PER CENT BASIS.

Krauter, Grannis & Co. CENTRAL 1680, 25 N. DEARBORN-ST. EXCLUSIVE AGENTS.

FOR SALE— BEST PURCHASE IN A SPLENDIDLY LOCATED NEW 6 APT. BUILDING IN CHICAGO; LOT 60X125. 1½ blocks from JACKSON PARK. Handsome exterior, wire cut brick, with stone trim; sun parlors, sleeping porches; best system of heating and plumbing; artistic lighting fixtures; thoroughly FIRST CLASS BUILDING, completed this year. LEASED FOR $3,240 YEAR. ABSOLUTE BARGAIN AT $21,500. $8,000 CASH. LOAN 5 YEARS. W. K. YOUNG & BRO., BANK FLOOR, Marquette Bldg., Dearborn and Adams. [Burke.] Phone Central 4847.

FOR SALE—TWO FAMILY HOMES— New South Shore 2 flats, 5 rooms each, sun parlors, private rear brick porches, fine fixtures and trim. These buildings are superior in design and construction to anything on the South Side and are not in the same class with the ordinary 2 flat. [Pressed brick used on all sides.] Mtge. $6,000. Price $9,975. Terms. NEWTON B. LAUREN & CO., 110 So. Dearborn-st.

FOR SALE—NEW APARTMENT BLDG.; contains 6 five room flats; individual front and rear porches; price $22,850; if sold before May 1st will sell at a sacrifice price; located near 61st-st. station and Wash. Park; rental $3,500; mortgage $14,500. Address K L 365, Tribune.

FOR SALE—MOD. 7 APT. BLDG.; STONE front; best loc. in Woodlawn; 5-7 rm., 1-6 rm., 1-3 rm., 1 in base.; oak trim; s. h.; 1st class cond.; inc. $3,480 yrly.; equit. $12,000; mtg. $11,000, 5½%, maturing July, 1919. Address X 561, Tribune.

FOR SALE—HIGH CLASS 6 APT. BLDG., Michigan-blvd. near 52d-st., 7 and 8 rooms; 8 baths, garage; lot 60x161; rental $6,120; mtg. $20,000, 5½%. Price $40,000. GRAPPERHAUS, RUSSELL & CO., 1346 E. 63d-st. Hyde Park 2976.

FOR SALE—IN HYDE PARK NEAR I. C. transp., three 2 flat bldgs., one steam plant; rent $2,250 per annum; mtge. $8,250; price $12,000. JOHN A. CARROLL & BRO., 53d & Lake Park-av. Hyde Park 440.

FOR SALE—OR EXCHANGE—BY OWNER, 18 flats and 6 stores; ground leased for 99 years at $2,500 per year; all rented now for $8,700 per year; mortgage $8,500; sacrifice for cash or take part trade. What have you? Address K G 596, Tribune.

FOR SALE OR EXCHANGE— APARTMENTS, HOUSES AND VACANT. HEADQUARTERS FOR BARGAINS. FRANK H. LANG, BANK FLOOR, 40 N. DEARBORN-ST.

FOR SALE—HOME AND INCOME; 6817-19 Ind.-av.; bargain; mod. 4 flat brick; Kewanee boiler, oak trim and floor; must sell this month; mtge. $6,500, 5½%; rental $1,580; $4,000 cash required; make offers. Owner, OBERG, 6815 Indiana-av.

FOR SALE—20% INVESTMENT, WABASH-av., nr. 51st-st., five 6-room flats; bath, gas, stone foundation; 2 buildings; lot 50x161; rental $1,272. For quick sale, $6,250. F. L. LANGRIDGE, 7 W. 47th, s. w. cor. State.

FOR SALE—BARGAIN—HIGH CLASS MODern detached three apartment building containing eight large light rooms each, on Michigan-av. near 47th-st. Owner. Address T 299, Tribune.

FOR SALE—ONLY $2,500 REQUIRED— Evans-av., near 62d-st., modern 3 apt. bldg. with brick garage, wide lot, 6-7-7 rooms, rental $1,740 yr.; price $12,000; might exchange for 6 flat. S. FISHER, 719 E. 63d-st. Went. 37.

FOR SALE—TO AVOID FORECLOSURE, 6047 S. Ada-st., colored settlement, 2 flat bldg., 25 ft. lot; all improvements in and paid for; rental $300 per yr. Terms to good party. SPELZ & WALSON, 111 W. Washington-st.

FOR SALE—OR EXCHANGE—MY 3 STORY stone front 8-9 rm. flat bldg., Calumet, nr. 45th-st.; rents $1,290; incumb. $6,500; price $8,500. Will take small lot in part payment. Phone Edg. 4651.

FOR SALE—TWO FLAT BRICK, SIX AND seven rooms; hardwood throughout; hot water heat; sleeping porches; large lot; best location Englewood; terms to suit. A. E. KESLER, Room 1139, 76 W. Monroe-st.

FOR SALE—HAVE SEVERAL HIGH CLASS new 3 apartment bldgs. in South Shore

REAL ESTATE FOR SALE.

HOUSES—NORTH SIDE.

FOR SALE—

FINE RESIDENCE

On one of the best corners on Astor-st. For particulars apply to JAMES A. McLANE & CO., Central 5018. Title and Trust Bldg.

FOR SALE—A GARDEN OF REAL CALIFORNIA bungalows. In beautiful West Ravenswood; ready to occupy; private sun parlors and dining porches; large lots; near elevated; prices $4,700 and up; terms. Office, Monticello and Wilson-avs., Irving 991, or NELSON & LEWIN, 111 W. Washington-st. Frank. 7453.

FOR SALE—ROGERS PARK, HOUSE ON Lunt-av., e. of Clark; built for home; drive space at side; 7 large rooms; widow must sacrifice, $6,250; worth much more; terms. WALKER, 7117 N. Clark. Rog. Pk. 943 or 460.

FOR SALE—2½ STORY BRICK HOUSE, stove heat, electric lights, hardwood finish, good condition; near N. W. "L" and surface cars; for quick sale, $5,200. Apply owner, 1118 Oakdale-av.

FOR SALE—N. EDGEWATER STUCCO home, 7 rooms and sun parlor. Garage. Hot water ht., el. lt., fireplace, bkcases, large lot. Price only $7,000; terms. Address K P 279, Tribune.

FOR SALE—8 R. STUCCO RES., 2 YRS. OLD; L. R. 16x23; sun, breakfast, sleeping porches; h. w. h.; strictly mod.; 2 blks. lake and "L"; garage; beautiful home for $16,000. See WM. B. MOORE, 1348 Lunt-av. R. Pk. 341.

HOUSES—NORTHWEST SIDE.

FOR SALE—NEW 5 AND 6 ROOM COZY homes at reasonable prices and easy terms; splendid location, near car line; children need not cross traffic st. to go to school, 2 blks. off; frame and stucco, in a beautiful block, where each place is a true home. Come and see. They are complete, up to date, and the cheapest and best built in this section. PISCHEL & SON, 4017 Milwaukee-av. Irving 372.

FOR SALE—NICE NEW SIX ROOM COTTAGE, $2,800; easy terms; large lot; good location. DR. BUTTS, 6327 Nordica-av., Norwood Park.

FOR SALE—4 RM. BUNGALOW; LOT 59X126 ft.; $22.50 monthly; Addison, nr. 62d. Owner. Address J S 540, Tribune.

HOUSES—WEST SIDE.

FOR SALE — 547 N. TROY-ST., 7 ROOM brick cottage; oak trim; furnace heat. ROBERT C. JOHNSON, 10 S. La Salle.

FOR SALE—7 ROOM COTTAGE; FURNACE; $2,200; call eve. or Sunday. 1843 S. Ridgeway.

FOR SALE—3208 WARREN-AV.; $10,000; terms; 12 light rooms, new and modern. Will take choice O. Park lot on trade. Main 561.

VACANT—SOUTH SIDE.

FOR SALE—SOUTH SHORE VACANT—

40x180, Oglesby-av., nr. 67th	$3,600
100x125, Jeffery-av., nr. 67th	8,000
100x125, Paxton-av., nr. 71st	6,100
75x125, Clyde-av., corner	2,300
50x125, Clyde-av., cor. nr. 75th	1,500
70x125, Clyde-av., nr. 68th	5,250

FRANK M. DOOLEY, 1929 E. 71st-st.

FOR SALE—FOR HIGH CLASS 3 OR 6 FLAT, 55x145, to paved alley; in beautiful Madison Park, near Woodlawn-av., facing south into private park; one of the choicest locations in Kenwood; $11,000. JOHN A. CARROLL & BRO., 53d-st. and Lake Park-av.

FOR SALE—6829-31 EAST END-AV., 60X125 ft.; $80 per ft.; cheapest and best located flat lot left in Jackson Park subdivision. MALOOLY & CO., Excl. Agts., 6700 Stony Island-av.

FOR SALE—PAULINA-ST., NEAR 70TH-st., 50 ft. lot, all improvements in, $1,250. JOS. W. HOUGH & SON, 4166 S. Halsted-st.

FOR SALE—VACANT, 30 FT., CHAMPLAIN av., nr. 47th; bargain; cash. Address X 392, Tribune.

FOR SALE—I HAVE A BIG BARGAIN, LOT 50x125; paved street; all paid; fine bldg. district; price $600. Address J K 262, Tribune.

FOR SALE—ON CAR LINE NEAR TRANS. cor., clear, or might exch. for good apt. equity. SMITH & EMERICK. Oak. 751.

FOR SALE—LOT, CHESTER HIGHLANDS, on Peoria-st. C. M. FORD, 1312 W. 64th-st.

FOR SALE—125 FT. FRONTAGE ON STONY Island, cor. 69th-pl. Owner, Eng. 8502.

VACANT—SOUTHWEST SIDE.

FOR SALE—A BARGAIN. Will sacrifice my "Marquette Manor" lot for $575; all improvements; will accept $100 for my equity, bal., $175, $10 monthly; need money badly. Address B 429, Tribune.

FOR SALE—EQUITY MARQUETTE MANOR lot, 1 block new St. Rita's, and clubhouse; orig. price. Address X 514, Tribune.

VACANT—NORTH SIDE.

OVER $1,000,000 BEING EXPENDED FOR STREET IMPROVEMENTS IN

ARCADIA TERRACE

WESTERN TO CENTRAL PARK—BRYN MAWR TO PETERSON.

WE HAVE REQUESTED THE CITY TO PUT IN ASPHALT PAVEMENT THROUGHOUT THE ENTIRE 314 ACRES.

SHADE TREES ON ALL STREETS.

WORK ON THE SEWER AND WATER MAINS AND CEMENT WALKS HAS BEEN STARTED AND WILL BE COMPLETED AS SOON AS POSSIBLE.

WHEN ALL THESE IMPROVEMENTS HAVE BEEN COMPLETED LOTS SHOULD BE WORTH TREBLE THEIR PRESENT VALUE.

BUY NOW, AT PRESENT LOW PRICES.

30 FOOT LOTS AS LOW AS

$595

PRICE INCLUDES SEWER, WATER, AND CEMENT WALKS.

$50 CASH, $10 MONTHLY.

CAREFUL RESTRICTIONS AND BUILDING LINES.

ALL PRICES WILL ADVANCE MAY 29TH.

WE BUILD TO SUIT ON EASY TERMS.

BRANCH OFFICES:
4812 N. WESTERN-AV.
COR. WESTERN AND BRYN MAWR.
COR. CALIFORNIA AND LINCOLN.
COR. KEDZIE AND FOSTER.
COR. BRYN MAWR AND KEDZIE.

W. F. KAISER & CO.,
SUBDIVIDERS AND HOME BUILDERS,
60 W. WASHINGTON-ST.

FOR SALE—IN THE MARKET FOR THE first time; 190 lots, 30 feet or more, on Thorndale, Paulina, Hermitage, Ridge, Peterson, and East Ravenswood Pk. Ideal for two, three, and six flat bldgs.; all improvements will be completed by Aug. 1, 1916. For prices and plat see HENRY E. STRASSHEIM & CO., Edge. 393. 5026 Broadway.

FOR SALE—BUILDERS, YOUR LAST chance to buy best vac. corner N. Edgewater. S. e. cor. Magnolia and Rosemont-av.; 97x125, for 21 apts.; only $140 per ft. Other corners like this $175 to $200 per foot. Act quick on this. Phone Edge. 7066. B. B. CLOVER & BRO., 1136 Granville-av.

FOR SALE—EDGEWATER VACANT—

Glenwood, nr. Berwyn, 50x125	$ 5,000
Glenwood, nr. Summerdale, 100x125	10,000
Summerdale, nr. Glenwood, 60x125	5,100

B. B. CLOVER & BRO., EXCLUSIVE AGTS. CENTRAL 6569.

FOR SALE—CAN OFFER CHOICE VACANT on Broadway, north of Argyle, 100x285 ft., at a price under the market value. HENRY E. STRASSHEIM & CO., 5026 Broadway. Edge. 393.

FOR SALE—10 LOTS IN STREETERVILLE; sheriff's deed; am in need of money and will sell reasonable for quick sale. Address C H 330, Tribune.

FOR SALE—CHOICE NORTH SIDE CORNER 2 blks. from lake, ripe for 18 apts.; will rent $11 per rm.; $11,250 for quick sale. Address F N 467, Tribune.

FOR SALE — CHOICE BIRCHWOOD VACANT, 206 feet frontage; riparian rights; foot of Jarvis-av. and lake; unrestricted. Owner, W. H. COCHRANE, 4356 N. Winchester.

FOR SALE—BY OWNER, 3 LOTS, HOWARD-av., near Ridge-blvd.; unusual bargain for all cash; must sell. Address K H 326, Tribune.

FOR SALE—CHOICE RESIDENCE VACANT in Birchwood, nr. Sheridan-road, lake; fine transportation. Rogers Park 247.

FOR SALE—LOT 50X160 ON GLENWOOD, nr. Bryn Mawr; ripe owner. 5619 Glenwood.

VACANT—NORTHWEST SIDE.

FOR SALE—

DIVISION-ST.

S. W. Corner of Waller. Will be worth over $5,000 in short time; 200 buildings being built in this district; size 50x125; price $3,500; only $1,000 cash required. WEIDENHOFF & JOHNSON, 836 Reaper Blk. Cent. 4208.

FOR SALE—BUILDERS, ATTENTION—Will sell on 3d mtg.: 300 ft. business vacant; 700 ft. vacant, good location for 2, 3, 4, and 6 fl. buildings, near Milwaukee, Crawford, and Belmont-avs. Andrew J. Schultz & Co., 3378 Milwaukee-av.

FOR SALE—40 ACRES, RIPE FOR SUBDIVIDING; section, half section, and Great Highway through tract; ONLY $1,800 per acre. A BIG BARGAIN. Address J J 192, Tribune.

FOR SALE—BUILDERS' ATTENTION; 100 connecting 30 ft. lots, W. H. Eldred's Montrose-blvd. subdivision, 60th-av., 2 blocks north Irving Pk.-blvd., sewer and water. DR. DUNCAN, Rand. 1671.

FOR SALE—50 LOTS AT $187.50 EACH, BET. Addison, Belmont, and Oak Pk.-avs., ready for cottages; will sell quick, cash. V. HERNICK, 2002, 3 S. Wabash-av.

FOR SALE—BARGAIN—N. TALMAN, NR. Bryn Mawr, irregular lot, 104 ft.; good for 3 apt.; pr. $1,900. HIPPLE & CLARKE, Central 4684. Booth.

FOR SALE—LOTS ON ADDISON AND EDDY-sts.; 236 ft.; E. of Laverone; no reasonable offer refused. Tel. Armitage 3942.

FOR SALE—377X125, RESIDENCE LOTS, $3,000; part cash; sewer; surrounded by new homes. SCHORSCH, 6344 Irving Park-blvd.

VACANT—WEST SIDE.

FOR SALE—CICERO-AV. LOT, EAST FR'NT, 25 ft. south of Augusta-st. $1,000. WM. R. HENRIKSEN, 5119 W. Chicago-av.

REAL ESTATE FOR SALE.

VACANT—WEST SIDE.

FOR SALE—AT A BARGAIN; 25 FEET ON Laramie, between Division and North-avs. D. J. BARRY, 4824 W. Chicago-av. Austin 973.

FOR SALE—LOT ON KOLIN-AV., BEtween 15th and 16th-sts.; 30x150; improvements all in and paid. Owner. Address Y 74, Tribune.

MISCELLANEOUS—SOUTH SIDE.

FOR SALE — GREATEST BARGAINS IN houses and flats or vacant in Chicago. E. E. BALDWIN & CO., 3450 Indiana-av.

REAL ESTATE—MFG. PROPERTY.

FOR SALE—BARGAIN FOR CASH.

Large 3 story brick factory building, 2 acres land; good condition; fully equipped; between Jacksonville and Ormond Beach, Fla., near railroad. Address B 509, Tribune.

FOR SALE—SWITCH TRACK PROPERTY, near Clybourn sta. N. W. Ry.; bldgs. 30,000 sq. ft.; equipped power plant and sprinkler; large yard; easy terms. RALPH DILLENBECK, Tribune Bldg. Rand. 2929.

FOR SALE—A BARGAIN—FACTORY SITE, acreage, dwellings, water power, buildings, flour and feed mill machinery, near large and flourishing city. W. A. HODGE, Madison, Wis. At Palmer House April 6.

FOR SALE—NORTHWEST COR. 35TH AND Parnell-av., 175x125; $50 per ft. Diversey 8550 or address H O 247, Tribune.

FOR SALE — SITES AND FACTORIES, with or without rail and dock; will build. McKEY & POAGUE, 133 W. Washington-st.

REAL ESTATE—OAK PK., AUSTIN.

WE ARE AUTHORIZED TO MAKE THE FOLLOWING FOR IMMEDIATE SALES:

For Sale—On terms, 8 rm. frame residence situated on Fulton-st. near Menard-av.; combination fixtures, hardwood floors and trim, furnace heat, rms. all light, 2 blocks from Oak Park "L" station. Price $3,600. Terms to suit.

For Sale—Beautiful Oak Park Mansion, 10 very large rms., 4 baths, 7 lavatories, hot and cold water in every rm., mahogany and oak trim throughout; lot 125x204; finest location in Oak Park; garage for 3 cars. This is a rare bargain; terms to suit.

For Sale—Beautiful 10 rm. stucco residence in Austin near Wash.-blvd., quarter sawed oak trim throughout, 2 baths and lavatory, ballrm. and servants' quarters 3d floor; house telephone, hot water heat, and Humphrey hot water heater. Beautiful stucco garage for 3 cars finished with quarters above; lot 50x2_6. This place cost over $20,000; sacrifice for $15,000; terms if desired; must be seen to be appreciated.

GEO. M. HUNTER & CO
5735 SOUTH BOULEVARD.
PHONE AUSTIN 78.

FOR SALE—NEW STUDIO BLDG., MOST DESIRABLE ARRANGEMENT 6 ROOM HOME EVER BUILT. Private "residence walk" to side entrance [separate walk for tradespeople]; living r. across entire front; genuine open English fireplace, bookcases, French doors to LARGE PRIVATE screened front porch, artistic dining r. has French doors to GLASSED, SCREENED SUN PARLOR [or breakfast room], 3 LARGE bedrms., 1 across entire front has 2 closets; tile bath; LARGE glassed sleeping porch, HOT WATER heat; beautiful lot 40x181. Compare with $7,000 homes. THIS ONLY $5,600.

ONLY $7,000 for modern 2 flat, 7-8 rms., on Midway Park, Austin's most beautiful street. Bldg. in A1 condition; large front porch; large living rms., fireplaces; private rear porches, inside plastered stairway to basement, separate heating plants; beautiful lot [facing parkway], 48x150 ft. [Fine location for Dr.] THIS BARGAIN PAYS 20%. W. H. WRIGHT & CO., 5618 South-blvd. Ph. Austin 683 or 684.

CAN BE HAD

AT SACRIFICE

BUT MUST BE SOLD AT ONCE

$6,200. YOUR TERMS. $6,300.

Two 2 flat brick bldgs. with brick and cement porches, furnace heat, strictly modern, very desirable. ALMOST COMPLETED. Street improved and paid for.

In excellent residence district.
1143-45 N. Parkside-av.
One block south of Division-st.

KNUT ETSEL
OWNER AND BUILDER,
5411 W. Chicago-av. Austin 425.

HULBERT BUNGALOWS
"BUILT ON HONOR."

5, 6, and 7 rooms, frame, stucco, and brick; hot air, steam, water, or vapor heat; 37½ foot lots; $100 to $200 down, $25 to $30 a month, including interest; no more than you are probably paying for rent, and each payment increases your equity. Ready now or built for future delivery on my "$10 down and $10 a month while building" plan; then take possession and start the $25 or $30 monthly payments. No extras; complete in every detail and fully decorated. Booklet mailed on application.

THOMAS H. HULBERT,
Taylor-av. and Division-st., Oak Park.

FOR SALE—NEW HIGH GRADE STUCCO residence, just completed; 6 large rooms; SIDE ENTRANCE; large living room with French doors to large front porch; fireplace and bookcases; dining room with massive oak buffet; elaborate Tiffany elec. fix.; tile bath, hot water heat; SLEEPING PORCH; wide lot; BEAUTIFUL OAK PARK LOC., one block from NEW CITY PARK and conv. to L and surface trans. Price $6,500; $1,500 cash, bal. terms. FARRAR, 343 N. Laramie-av. Austin 20.

FOR SALE—STRICTLY MODERN, HIGH grade Austin home; 10 beautiful rooms, corner location; vacuum cleaner; hot water heat; instantaneous heater; LARGE GARAGE [heated] with 4 room chauffeur's flat; 3 complete baths; Tiffany decorations; fine, large porch, BALL ROOM. Owner would consider smaller home in Austin or Oak Park. Will sacrifice at two-thirds of cost. F. A. HILL & CO., 5638 W. Lake-st. Austin 131.

FOR SALE—BEAUTIFUL 3 FLAT BLDG. PAYS 23 PER CENT ON EQUITY. Nearly new; 3 flats, 5, 6, and 4 rooms; oak trim, strictly modern; stove and furnace heat; wide lot; paved street; beautiful Austin location; rent $636 per year; price $5,500; only $1,500 cash required. HALEY, O'CONNOR & CO., 4806 W. Chicago-av. Austin 1100.

FOR SALE—IDEAL AUSTIN BUNGALOW, well constructed; 6 large rooms; 3 elegant bedrooms; artistic interior arrangement, fireplace, beam ceiling, etc.; tile bath; hot water heat; EXCELLENT CENTRAL AUSTIN LOCATION; wide lot; paved st.; conv. to trans.; price for immediate sale ONLY $4,500; $500 cash and easy terms; owner must sacrifice. Phone Austin 91.

FOR SALE—GREATEST BUNGALOW BARgain ever offered; beautiful new 6 room brick bungalows; large living rooms with built in brick fireplaces, bookcases, elaborate dining rooms, reception halls with hall trees; 3 large bedrooms on 1st floor; tile bathroom; hot water heat; electric fixtures; wide lots; price $4,250; small payment down. 4904 Lexington-st., near Cicero. Ph. Aus. 1262.

FOR SALE—NEARLY NEW 6 RM. HOUSE, living rm., fireplace, bookcases, beautiful dining rm., attractive buffet and 6 casement windows, big bright kitchen, 3 large bedrms., one 22x12 has 2 closets; tile bath, h. w. heat; front porch 10x20; all glassed and screened; near new park; 5c Madison and Met. L sta. Price $4,900. Very easy terms. O'CONNOR BROS., 5950 W. Madison. Aus. 384.

FOR SALE—A VARIETY OF BEAUTIFUL and very complete 5 to 8 room bungalows on N. Lockwood-av., north of Chicago-av., Austin. Large lots, paved streets. Prices, $4,100 and up; terms to suit. There are some ready for occupancy now. E. HOGENSON & CO., 5312 W. Chicago-av.

FOR SALE—518 GUNDERSON-AV., BY owner; nearly new 6 room stucco house; attic, large rooms, fireplace, bookcases, Tiffany light fixtures; 3 bedrooms, 1 20x12, 1 with porch; h. w. heat; basement, toilet; lot 40x134; convenient to transportation; terms. Phone Oak Park 1695.

FOR SALE—$350 CASH BUYS NEW 7 R. stucco house, garage, center of Oak Park.

Snappy up to date house, fireplace, bevel glass front door; two blocks so. Washington-blvd. 542 S. Oak Park-av. WILLING & HALL, 108 N. Oak Park-av. Phone Oak Park 114.

FOR SALE—ATTRACTIVE HOME IN CENtral Oak Park; first class condition; substantially built; 9 rooms; large living room; Yaryan heat; modern lighting and decorating; large porch; fine trees and shrubs. Inspection by appointment. Phone Oak Park 542.

FOR SALE—2 FLAT BLDG., 6 AND 6; MODern brick; two years old; individual heating plants; 2d flat rental $30; incumbrance $3,500 at 5½%; brick garage; large lot; price $8,000. NIELSEN, 4950 Rice-st.

FOR SALE—OAK PARK BARGAIN—DOCtors, Attention—8 room brick residence, strictly modern; large corner lot; garage for two cars. 947 Wesley-av., near Harrison st.

FOR SALE—ON ACCOUNT OF SICKNESS will sacrifice my equity in new bungalow for $50; modern in every detail; large lot, beautiful lawn, etc.; North Oak Park. Call Central 1727.

FOR SALE—BEAUTIFUL HOME, 75X150, fine shrubbery, 8 room house and garage; great sacrifice if bought at once; worth $9,500; 1 block L station. 809 Clinton-av., Oak Park.

FOR SALE—AUSTIN; TWO FLATS; MODern; with all improvements in; small cash payment down, bal. easy monthly payments. Owner. Address Y 449, Tribune.

FOR SALE—BARGAIN—STRICTLY MODern new 6 r. 2 sty. stucco res.; h. w. heat; lot 40x181; will bear closest inspection. 717 N. Ridgeland or 64th-av. Owner.

FOR SALE—MODERN 6 ROOM BRICK, OAK and white enamel trim; nicely decorated; R. L and surface trans.; easy terms. 711 Lafayette-av.

FOR SALE—1027 S. HIGHLAND-AV., OAK Park; 1143 N. Mayfield-av., Austin. Reasonable prices; favorable terms.

FOR SALE—STRICTLY MOD. 7 RM. STUCCO house; sleeping porch; hot water; bargain; terms. 621 So. Elmwood-av. Oak Park 1748.

FOR SALE—NEW STUCCO TWO FLAT, 5 rooms each; all conveniences; 2 blks. from 5c fare; no agents. Address Y 84, Tribune.

FOR SALE—OAK PARK BUNGALOWS. Write for free booklet. T. A. HOLM & CO., Home-av. and Harrison-st., Oak Park.

FOR SALE—ADJOINING FAIR OAKS, LOT 50x148, North Oak Park. Price $1,000; easy terms. Address K F 133, Tribune.

FOR SALE—OAK PARK—5 R. BUNGALOW; h. water, fireplace, bookcases, fixt., dec.; wide lot; cash or terms. Weichbrodt, 1107 S. Euclid.

REAL ESTATE—OAK PK., AUSTIN.

FOR SALE—9 ROOM STUCCO HOUSE; HARDwood throughout; living room 25x15, solid mahogany trim; sleeping porch, breakfast room; French doors, beveled plate glass; plate windows; hot water heat; lot 50x174; shrubs and trees planted. This house is less than 9 months old, is not a real estate built house, and is in the prettiest part of North Oak Park; is up for sale solely on account of owner leaving Illinois. An exceptional bargain for one who wants a home that is up to the minute in every respect. No agents. Address K E 78, Tribune.

FOR SALE—BARGAIN—EAST FRONT LOT. Apply 115 S. East-av.

REAL ESTATE—SUB'N—SOUTH.

FOR SALE—MORGAN PARK, NEW 6 ROOM bungalow, sun parlor, all very large rooms, one floor, finish and fixtures very best; beautiful 66 ft. lot; large garage; sacrifice for only $8,000, reasonable terms. Phone evenings Beverly 980. HOLTON, SEELYE & CO., 140 S. Dearborn-st.

FOR SALE—BARGAIN, 10 RM. RES.; 2 baths, elec. light, attic and bsmt. plastered, hdwd. fls., garage, etc.; lot 100x165; $7,500; $1,000 down, int. 5 pct.; elegant location; 9412 Longwood-dr.; might rent; also desirable vacant at Longwood and Beverly Hills. Hilliard Estate, 707 Strauss Bldg.

FOR SALE—7 RM. MOD. HOUSE, 3 BLKS. from Tracy sta. Rock Island sub.; large living rm., beamed ceiling, 1st fl., beautiful oak trim., 2d fl. white enamel; hardwood throughout; front and rear porches, screened; 50x200; fine shrubs and trees; large garage. Beverly 1007.

FOR SALE—COME OUT TODAY—
MORGAN PARK, 2028 W. 110TH-ST. [Borso-pl.], artistic bung., on Ridge..$4,850
1704 W. 100TH-PL., cozy house, 5 rms.; bath, elec., gas; $500 down, bal. mo... 4,250
L. FICKLEN & CO., 111 W. Washington-st.

FOR SALE—ACRE AND ½ ACRE LOTS, new subn., block Hazelcrest depot; easy terms; money to build; office on property. Send for plat. J. C. FINN & CO., 9464 Cottage Grove-av. Burnside 461.

FOR SALE—ANY PART OR ALL 42 LOTS, 62d-pl., Chicago Lawn; $300 per lot; corners extra; great bargain in desirable property; you won't have to wait long for profit; easy terms. JOHN J. EBERHART, 3555 W. 63d-st.

FOR SALE—TRACY, 1639 W. 104TH-PL., ARtistic new 6 rm. colonial home, mahogany and white en. finish; sleeping porch; price $5,350. Owner, 10034 Longwood-dr. Beverly 974.

FOR SALE—68 LOTS IN COOK CO. Bargain—$1,050 for all. Closing an estate. Act quick. BROOMELL BROS., 111 W. Washington-st.

FOR SALE—ROBEY-ST., 99TH-100TH-ST., w. f. lot 50x178; water and sewer; $975; terms. J. WM. HOWARD & CO., 10 S. LA SALLE.

FOR SALE—AT SACRIFICE, MODERN 8 room house, 9149 Pleasant-av., Beverly Hills. Phone Beverly 1848.

FOR SALE—100TH-PL.; LOTS BETWEEN Wood and Prospect-av.; at Walden; easy payments. E. C. BRUSE, 810 Ashland Blk.

REAL ESTATE—SUB'N—S. W.

FOR SALE—BARGAIN; CHOICE LOT, 80X160 feet, in high class suburb away from dampness of lake; ALL improvements, including trees and shrubbery, paid for; restricted to first class residences only; schools, churches, and transportation; best of social advantages. Address C N 481, Tribune.

REAL ESTATE—SUB'N—NORTH.

OWN ONE OF OUR WINNETKA HOMES.

6-8 room, stucco, frame or brick veneered houses, with latest improvement; beautiful surroundings; a few blocks from depot. PRICES $5,200 AND UP, on easy terms. We also build to suit purchaser.

A. HENNINGER & CO.,
69 Washington-st.
Central 8099.

FOR SALE — WILMETTE — EXCLUSIVE

8 r. mod., d. pch., gdn., paved	$ 3,000
8 r., mod., 2 porch., 2 blk. E.; lg. lot	5,500
9 r., mod., very classy, 50 ft. cor., 2 blks. depot, library, billiards; inc.	6,800
8 r., new stucco, 2 bths., glazed porches, 5 chamb., 50x200, 2 blks. east	7,000
10 r., mod., 70 ft. porch, oak fin., h. wat., garage, 95x200, cor. E. Side	7,800
8 r., mod., a charm, home or invest., 100x213, fruit orchard, garage	11,000
6-8 r., new stucco, best loc. $5,000-	7,000

L. P. SYKES, 825 Lake-av., P. M. Ph. 965 R. WHITESIDE & WENTWORTH, 8 S. Dearbn.

FOR SALE—EVANSTON—RESIDENCE ON lot 50x170, with 2 car garage; in restricted subdivision; 60 rods from Lake Shore; oriental brick and stucco, with tile roof; full sized veranda and east sleeping porch, all screened; full sized compartment basement with laundry, toilet, hot water heating plant, and equipped with both gas and electricity; same also in kitchen with both gas and electric ranges and el. cook's oven; 8 regular rooms and 2 baths; full sized living room with a regular fireplace; property must be seen to be appreciated; going to New York causes desire to sell. Call 711 Judson or phone Evanston 5344.

FOR SALE—HOMES AND VACANT PROPERTY IN ALL NORTH SHORE TOWNS. 7 Branch Offices. McGUIRE & ORR, 69 W. Washington-st. NOTE—We have moved to THE TITLE AND TRUST BLDG., Opposite Old Location.

FOR SALE—$7,700; OR WILL RENT FOR $50 per mo.; light, comfortable 7 room house and other buildings; 5¼ acres; good orchard; fine well, electric light, gas; ¼ mile to Shermerville station, 2½ miles to Glencoe. FRED THIES, Shermerville, Ill.

FOR SALE—2 RESIDENCES, 9 RM. AND 5 rm., cor. Sher.-rd. and Center-av., Lake Bluff; large improved grounds; modern heat and light; all conven.; owner on premises Sunday, or ph. Canal 5125. Address X 171, Tribune.

FOR SALE—EVANSTON, MODERN 10 RM. residence and large garage; lot 66x200; convenient to Davis-st. sta.; price $12,500; will take $3,000 cash, bal. payments. MURDOCK, JAMES & CO., 17 N. La Salle-st.

FOR SALE—GLENCOE, NEAR GOLF CLUB, attractive residence; five bedrooms; two baths; furnace heat. Lot 100x198. Good barn, garage at rear. Choice neighborhood. Address C 130, Tribune.

FOR SALE—NEW AND VERY ATTRACtive modern houses; also complete country places and vacant property; well located in all North Shore suburbs, Lake Forest to Kenilworth. J. L. FLOYD, 35 N. Dearborn-st.

FOR SALE—WINNETKA, EAST OF RAILroad, modern white frame house, 9 rooms; 2 baths; sleeping and living porches screened; 60x134 ft.; lot $8,500. J. L. FLOYD, 35 N. Dearborn-st.

FOR SALE—LEAVING CHICAGO; MUST sacrifice 10 room residence, hot water heat, very choice corner, 93x210; beautiful trees and shrubbery; fine location; price $7,750; east side. Address K T 187, Tribune.

FOR SALE—OUR HOME, 9 ROOMS, 5 BEDrooms; A1 condition; price $8,500; $3,000 cash required. 641 Hinman-av., Evanston. Phone Evanston 1579.

FOR SALE—N. EVANSTON HOUSE, 6 RMS., oak floors, electric light, screens, porches, newly painted; modern; up to date home; $3,800. 2836 Park-pl.

FOR SALE—WILMETTE, 9 R. COR. RESIdence; 5 blks. from the lake; lge. cor. lot; specially reduced for quick sale; $9,500. D. E. ALLEN, 1157 Wilmette-av., Wilmette.

FOR SALE—BARGAIN — SHERIDAN-RD. suburb, 10 r., rsa., large lot, garage; terms like rent if sold before May 1. Phone Wilmette 1897.

FOR SALE — WILMETTE — SACRIFICE, $8,500; 8 rm. stucco s. and d. porch, E. Side; 50 ft. lot, $6,500; see this at once. PAUL SCHROEDER & CO., end of Wilmette L.

FOR SALE—SACRIFICE HIGHLAND PARK 6 room modern bungalow; h. w. heat; screened porches; desirable lot; location. Address T 284, Tribune.

FOR SALE—GLENCOE, E. SIDE, AN ATtractive 10 room house; will consider Chicago vacant or suburban acres in exchange. Address K K 598, Tribune.

FOR SALE—LOTS—NORTH SHORE; YOUR pick at $16 to $20 ft.; 4 blks. to sta.; all imp. Send for plat. Easy terms. REGELIN, JENSON & CO., Reaper Block. Ph. Rand. 1584.

FOR SALE—OR TO RENT—SUBURBAN—Properties north of Evanston. Call or write us for list. MURRAY & TERRY, 40 N. Dearborn.

FOR SALE—HIGHLAND PARK, CHOICE corner Sheridan-rd. and Maple-av.; ideal for residence; $5,000; a snap; easy terms. MURRAY & TERRY, Highland Park, Ill.

FOR SALE—BARGAINS—WINNETKA TO Lake Forest; $4,500 up. E. P. MAYNARD & CO., 25 N. Dearborn-st. and Hubbard Woods.

FOR SALE—EVANSTON; CHOICE FOR houses or apts.; 200x175 ft.; station 3 blks.; $32 ft. G. EICH, R. 172, 39 S. State-st.

FOR SALE—BARGAIN — GLENCOE—CORner lot, 175x200; Sheridan-rd.; nothing choicer in Glencoe; bargain. Address K H 542, Tribune.

FOR SALE—CHOICE SHERIDAN-RD. LOT, Glencoe, value $10,000. Want clear city house. Address K H 495, Tribune.

FOR SALE—HOMES, OR WILL BUILD TO suit; cash or terms. WM. AITKEN, Builder of Modern Homes. Hubbard Woods.

FOR SALE — KENILWORTH VACANT property, Estate of Joseph Sears. Tel. Franklin 3662. 1449 Otis Bldg., 10 S. La Salle-st.

FOR SALE—100 FT. LOT, S. GLENCOE. FOR $1,200; improvements in; bungalow territory near Hubbard sta. E. Franklin, Herald Bldg.

FOR SALE—GLENCOE, E OF R. R., 5 R bungalow; h. w. heat; lot 66x170; easy terms. S. M. BOOTH, Rand. 2933 or Glencoe 214.

FOR SALE—8 ROOM HOUSE, N. EVANSton, $4,750. H. E. Bent, 133 Washington.

REAL ESTATE—SUB'N—N. W.

FOR SALE — SMALL PAYMENT DOWN, BALANCE LIKE RENT, buys a modern 5 room bungalow in Park Ridge; h. w. heat, gas, and electric; h. w. trim; paved streets; a bargain. W. F. DENNEMAN, Owner, 235 Cortland-av., Park Ridge. Phone Park Ridge 1074.

FOR SALE—NEW 10 R. MOD. BUNGALOW; large grounds; garage; h. w. heat; el. lts.; 4 blks. to depot, 1 blk. golf links; up to date every particular; $12,000. Owner. Lock Box 54, Park Ridge.

FOR SALE—OR RENT—SEVEN ROOM house; h. w. heat; shade and fruit; five minutes to C. & N. W. depot. See Owner, 200 Fairview-av., Park Ridge.

FOR SALE—DESPLAINES—¼ ACRES, $333. BUNGALOWS BUILT TO SUIT, $15 MO. Send for free plan and information. E. B. KENDALL & CO., 82 W. Washington-st.

FOR SALE—NEW SUBURBAN HOME IN Desplaines; eight rooms; all modern conveniences. Address J H 151, Tribune.

FOR SALE—$10 CASH, $5 MONTHLY BUYS a $350 half acre in Desplaines. Excellent soil. H H WEBB, owner, 192 N. Clark. Main 2068.

REAL ESTATE—SUB'N—WEST.

FOR SALE—$100 DOWN BUYS A HOME IN Congress Park, balance monthly. E. B. GRAHAM, 1303 Cham. of Com. Bldg. Main 826.

FOR SALE—EIGHT ROOM MODERN HSE., $4,500, worth $5,000; easy terms. L. W. CARROLL, Owner. Tel. 141-W Riverside.

REAL ESTATE—SUB'N—WEST.

HIGH LAKE TOWNSITE.

There is a great future for this subdivision. It is predestined to become one of the most charming villas in the Middle West. Its outstanding points of excellence are: Elevation, 250 to 300 feet above Lake Michigan; rolling character of land, insuring perfect drainage; no submerged or disease breeding environs; distance from city and provisions against commercial encroachments; beautiful surroundings; native forests; wide views; purest of water; all the conveniences of the city with none of its discomforts. If interested in securing a modern bungalow home on about an acre of fine fruit and garden and, or an ideal country home site, you are cordially invited to take a trip to High Lake as our guest. We challenge comparison with any other properties contiguous to Chicago offered for home sites. Folder and plat mailed upon application.

E. A. CUMMINGS & CO., Main Office 40 N. Dearborn-st. Telephone Central 24. Branch office High Lake Club house. Open Saturdays and Sundays.

FOR SALE—IN BEAUTIFUL HINSDALE, A modern 14 room suburban home; ideally located, on large corner lot. Fine fruit and shade trees, very convenient to Township High School, clubhouse, and railroad station; close to golf links, Country club, and Gun club. This is an ideal home for any one who enjoys country life, with every convenience of a city home. Apply 719 New York Life Bldg., Chicago. Rand. 1976.

FOR SALE—$2,000 BUYS MY 1 ACRE CORner farm, 6 rm. house, cement basement; bearing fruit trees, good cow, 75 Plymouth Rock chickens, Cypher's incubator; 1 mile from electric R. R., close to schools and church, south of Aurora, Ill., on Lincoln Highway; will include my touring car for $2,200 cash. TEMPLEMAN, 742 W. Van Buren-st. Monroe 2288.

FOR SALE—FINE, NEW BRICK BUNGAlows, five and six rooms and bath, elec. light, gas, water, and heat; lot 100x228 ft. Also acre tracts with homes to suit; $3,000, $4,000; easy terms.

Villa Park Real Estate Co.,
69 W. Washington-st.
Phone Rand. 2139. Room 414.

FOR SALE—2 BEAUTIFUL NEW BUNGAlows; all impts.; lot 60x307; $4,500; with 119x297, $4,750; easy terms; on McCormick-av.; Hollywood "Q" depot and La Grange cars 2 blocks, 8½c fare. Open Sat. and Sund. A. Mendel, owner, R. 806, 7 W. Madison. Cen. 1385.

FOR SALE—HOLLYWOOD LOT, 100X297 FT. $600. Terms. Near car line. Eight minutes from C. B. & Q. Depot. JOHN A. CHAPMAN, AGENT. Room 1208, 30 N. La Salle-st. Phone Main 1776 or Riverside 83.

FOR SALE—ELMHURST STUCCO BUNGAlow; 5 large rooms; hot water heat; tile bath; large lot; shade trees, etc.; only $4,650; terms easy. Phone Elmhurst 34. Owner, GEO. K. CHAPMAN, Elmhurst. 3 blks. to Aurora elec.

FOR SALE—RIVERSIDE IMPROVED LOT, 50x151 ft.; $400; terms. JOHN A. CHAPMAN, AGENT, R. 1208, 30 N. La Salle. Tel. Main 1776 or Riverside 83.

FOR SALE — WHEATON-GLEN ELLYN property; a special bargain in Glen Ellyn acre lots; terms $10 down, $10 month. See these quick. Money loaned to build. GEO. G. NEWBURY & CO., 6 N. Clark-st.

FOR SALE—HANDSOME 5 RM. BUNGAlow, concrete foundation, furnace heat, oak floors, trim; extra fine plumbing, elec. light, large porches, rear inclosed; lot 37x125. 940 Marengo-av., Forest Park, or Central 6742.

FOR SALE—PLEASANT, IDEALLY LOcated sub. home, five bedrooms, 150 ft. lot, fine garden; modern; accessible trans.; sacrifice. $6,500. Owner 515 N. Stone-av., La Grange.

FOR SALE—WEST MAYWOOD, GOOD TWO flat bldg., 6 r. each, with lot 119x122, at less than cost of bldg.; terms arranged; owner. Address J S 541, Tribune.

FOR SALE—OR EXCH., MOD. 2 FLAT; WIDE lots; garage; sacrifice $7,000; terms; will take vacant or farm $3,000 equity; owner. 708 N. 5th-av., Maywood, Ill.; comm. to agents.

FOR SALE—FINE 10 ROOM HOUSE AND barn; lot 64x174 ft.; lot 3 blocks from business district in Hinsdale; exceptional bargain for cash. Address T 98, Tribune.

FOR SALE— Get our list of suburban homes. LOTHROP LEE BROWN & CO., Glen Ellyn, Ill.

FOR SALE—BARGAIN—9 R. HOUSE, H. W. heat, all conv.; acre lot, garage; 40 min. best trans.; terms. Call 1120 Garland Bldg.

REAL ESTATE—ACRE PROPERTY.

FOR SALE—15 ACRES CHOICEST LAND ON N. W. Side; cor. Addison and Central [56th] av.; section and ½ section lines; water, sewer, and gas; ripe for subdivision. CHAS. L. HANSEN, owner. 3956 N. Cicero-av.

FOR SALE—22 A. ARMITAGE-AV., NR. OAK Pk.-av., $1,500 acre; 1-3 cash. Other acres. Exclusive Agent, A. MADSEN, 1612 Milwaukee-av.

REAL ESTATE—OTHER CITIES.

FOR SALE—CALIFORNIA— Los Angeles residence and acre of land; fruit trees, etc. Also house and corner lot. Trade for Chicago improved. Both for $7,500. Owner. 2916 McLean-av. 3d R. apt.

REAL ESTATE—SUMMER RESORTS.

FOR SALE—SUMMER HOME AND FRUIT farm at Montague, Mich., overlooking the lake; 12 room residence; hardwood finish; all modern conveniences; steam heat, bath, and the like; view of everything surrounding; 3 blocks from White lake, Goodrich docks and railway station; 2,000 young and bearing fruit trees; barns, packing houses, chicken pens, and everything else; 4 acres suitable for raspberries and strawberries; price $10,000; mortgage $4,000; terms easy. Might consider some trade. GEO. A. GRAYDON, 29 S. La Salle-st., Rm. 526. Telephone Central 7796.

FOR SALE—7 ROOM, EXTRA WELL FURnished cottage, Green Lake, Wis.; sleeping porches, garage, wash house, boat house and boats; fruit trees, large grounds, water works; ideal location. Further information write E. L. SHARON, Carthage, Mo.

FOR SALE—CHARLEVOIX. 24 acres, large Lake Michigan frontage, fine views; sand beach; golf, boating, fishing; $250 per acre. Comm. to brokers. H. E. HAVEMEYER, 326 W. Madison-st., Chicago.

FOR SALE—LAKE GENEVA— Summer cottage lots, low prices; easy terms. CHICAGO REAL ESTATE AND IMPROVEMENT CO., 409 Ashland Block. Central 8754.

FOR SALE—ACQUIRED IN TRADE HIGH class L. Geneva home, 315 ft. lake frontage; sacrifice quick sale. C. Chapman, 118 N. La Salle-st.

FOR SALE—FOX LAKE, ILL., LAKESIDE hotel, front 315 ft., 512 deep; Waltonian Hotel, 230 front, 330 deep. Inquire or write C. H. Ostrander, Fox Lake, Ill.

FOR SALE—DELAVAN LAKE ASSEMBLY Grounds, summer cottage, 5 rms.; large sleeping and dining porches; price very reas. Apply E. H., 920 Lincoln-pkwy., 6th flr.

FOR SALE—4½ A. WOODED ISLAND, LAC Vieux Desert, N. Wis., 6 r. house. Address Y 477, Tribune.

REAL ESTATE—FARM LANDS.

Arkansas.

FOR SALE—20,000 ACRES, HIGHLANDS OF Ark.; 7 townsites; 2 Rys. MARTIN GAULDIN, 239 Ry. Exch., Chicago.

Arizona.

FOR SALE—4,000 ACRE IRRIGATED, highly improved alfalfa ranch, stocked with thoroughbred cattle and horses; 3,500 head high grade, young, and select Hereford cattle, with fine range that is controlled by running water that I own, capable of running several thousand more cattle; fine climate and water; mountain trout streams with an abundance of trout all through range. Address Box 100, Colter, Apache County, Arizona.

Florida.

FOR SALE—BY OWNER, FARMS ON CAnal and Ry.; $20 cash and $10 per month for each ten acres. P. DISCH, 852 N. Clark-st.

Illinois.

FOR SALE—BARGAIN.

120 Acre Farm.
160 Acre Farm.
280 Acre Farm.

40 miles from Chicago center; will divide my 280 acre thoroughly tile drained alfalfa farm, 1½ miles from railway station, on one direct auto route, 80 rods frontage on pretty inland lake, worth $150 per acre; want cash offer. JAMES M. WELSH, 903 E. 40th-st.

FOR SALE—12½ ACRE CHICKEN FARM; near Deerfield; 400 laying hens; improvements and full equipments; good orchard; only 23 miles north of Chicago; $3,250 mortgage; price $7,500. Prefer cash, but will consider clear cottage or house to match equity. Sickness forces sale. Address K H 540, Tribune.

FOR SALE — 190 A. IMP. FARM; BEST black soil; practically all tillable; 1½ miles from a town; 29 miles n. w. of Chicago; $120 per acre. [H] COCHRAN & McCLUER, 40 N. Dearborn.

FOR SALE—10 A., KANE CO., ILL., NR. good town; 5 rm. cottage, barn, orchard; stock, machinery; ONLY $4,000; easy terms. PHILLIPS, MONIGER & CO., 29 S. La Salle.

FOR SALE—10 ACRE FARM, 3 MILES from Chicago city limits; small house; $3,500; terms to suit buyer; excellent for truck gardening. Address K J 582, Tribune.

FOR SALE—$1 DOWN BUYS ¼ ACRE, Gray's Lake. De Coudres, 74 W. Washington.

Indiana.

FOR SALE—

An ideal country home, comprising 100 acres of excellent land, located at edge of city on good gravel road; house is complete, with hot and cold running water, bath, steam heat, and electric lighted; extremely modern dairy barn and piggery; can be bought for reasonable figure; best of reasons for selling. Address P. O. Box 226, Vincennes, Ind.

FOR SALE—190 A. NR. FRENCH LICK, 100 a. cult., bal. pasture; ideal for stock, fruit, dairying; pike rds.; $35 a. quick sale. R. E. RICKSEN, Wilmette, Ill.

FOR SALE—80 ACRE IND. FARM, $3,200; $600 cash. FICKLIN, 54 W. Randolph-st.

Michigan.

FOR SALE—MICH. FRUIT AND STOCK farms, town property, etc. Address your wants to E. A. THOMAS, Lawrence, Mich.

FOR SALE—SOUTH HAVEN, TWO 10 ACRE or one 20 acre fruit farm; stock and equip. Address J D 185, Tribune.

FOR SALE—LOWER MICHIGAN, HARDwood land, $20 acre; payments or crop contracts. B. & D. Lumber Co., 453 Gas Bldg.

FOR SALE—TEN ACRE PLACE, ALL IMproved; price $1,800. MRS. WM. SMART, R. 2, Bellaire, Mich.

REAL ESTATE—FARM LANDS.

Michigan.

FOR SALE—

MUSKEGON ACREAGE, RIPE FOR SUBDIVIDING.

50 acres within three blocks of large factories and car lines.

Muskegon is a city of over 30,000 people and having a tremendous development. Its greatest problem is an acute shortage of homes.

Not a Vacant House in City.

To parties interested this tract offers an exceptional opportunity for subdividing; price $12,000. For further particulars address P. O. Box 226, Muskegon, Michigan. PAUL S. MOON.

FOR SALE — LOW RATE EXCURSION TO Michigan Tuesday, April 11; 50,000 acres to select from; small or large tracts; good soil, transportation, and markets; near towns, schools; healthful climate; general farming, dairying, stock raising, and fruit; $10 to $25 per acre; $10 to $50 down, $5 to $10 monthly. Choice 10 acre tracts for poultry, near town. Free map and booklet. Splendid opportunity. GEORGE SWIGART Owner, 1249-50 First National Bank Bldg., Chicago, Ill.

FOR SALE—12.86 ACRES, 1 MILE S. OF Niles, Mich. [6,000], 9 miles N. of South Bend, Indiana [70,000]. Good roads. Old oak and hickory trees. Beautiful view; wooded hills, good water, fertile land. 3 minutes interurban R. R. cars hourly. Within easy view of historic St. Joseph river. Ideal building spot. N. H. BACON, Niles, Michigan.

FOR SALE—20 ACRE FRUIT AND GRAIN farm, Van Buren County; all under cultivation; 1½ story cottage; 300 apple, 30 pear, 4 plum, 4 cherry trees, all in bearing, berries, etc. If interested in securing a desirable little farm, arrange to go and see the property. E. A. CUMMINGS & CO., 40 N. Dearborn-st.

FOR SALE—10 ACRE FARM AND BLDGS., some fruit; $2,500; $400 down. 40 acres, good bldgs., some fruit, on river; $3,500; and many more. MAX MUENZER, 97 W. Main-st., Benton Harbor, Mich.

FOR SALE—32 ACRES GENERAL PURPOSE farm; good soil, buildings; only $1,500; reasonable terms. JORGENSEN, Grand Haven, Mich.

FOR SALE—70 A., 30 CLRD., BAL. PASture; house, barn, silo, creek; $1,500, 250 cash, $10 mo. Evans-Tinney Co., Fremont, Mich.

FOR SALE—20 A., 1½ MILES FROM SOUTH Haven; all full bearing orchard; completely equipped, including stock, implements; cheap for quick sale. Address J W 399, Tribune.

FOR SALE—TRAVERSE CITY COMMERcial orchard; cherries, peaches, apples; big returns from small investment. Address J H 147, Tribune.

FOR SALE—JUST WHAT YOU WANT—22 A. fruit and poultry farm, new buildings, all tools, 1 mile White Lake resorts; best markets. MUST SELL. 6620 Yale-av. Went. 3871.

FOR SALE—80 ACRES IMPROVED, LEVEL farm; fine buildings, stock, and farm machinery; $4,300. F. GARBRECHT, West Olive, Mich.

FOR SALE—600 A. STOCK FARM, H. & B., 35 cleared, Newaygo Co., on small lake, only $200 per a. Get farm list. S Young Bros. Realty Co., Lansing, Mich.

FOR SALE—MICHIGAN FARM LANDS IN large and small tracts. Map of Michigan free. J. E. MERRITT, Manistee, Michigan.

FOR SALE—160 A., $3.50 PER A., CENTRAL Mich., good land, location, and title. Northwestern Realty, 54 W. Randolph-st.

Minnesota.

FOR SALE—155 ACRE FARM, ALL UNDER cultivation; good building; 1¼ mile from town; reason for selling, retiring. Address B D 7, Tribune.

Missouri.

FOR SALE—SMALL MISSOURI FARM. $10 cash and $5 mo. [no interest or taxes]; highly productive land; close to 3 big markets. Write for photos and full information. Munger, D 142, N. Y. Life Bldg., Kansas City, Mo.

North Dakota.

FOR SALE—THEY ARE GOING TO "MOTT THE SPOT" in the rich Cannon Ball River Valley, Southwestern North Dakota. Big Exc. April 18th. Go with us and see a fine 400 acre farm near a good town. Rich loam soil. 200 acres under cultivation, 300 acres tillable, bal. well grassed pasture; house, barn, and cow barn; good well, bunk house, granary; $40 per acre; $2,000 cash, $2,000 in 60 days, bal. easy annual payments. WM. H. BROWN CO., 5 N. La Salle-st., Chicago, Ill.

New Mexico.

FOR SALE—WILL SELL PART OF OUR ranch six miles from Albuquerque, a city of 25,000; land will be developed for purchaser under instructions of government expert; ideal orchard land, excellent climate; 20 to 40 acres in fruit and alfalfa will give an independent income; adjoining land selling at $150 per acre; our price $100. We do developing; part cash, bal. monthly payments. Address Y 57, Tribune.

Oklahoma.

FOR SALE — GOVERNMENT LAND IN southeastern Oklahoma, $1.50 acre, and bargains in improved farms on easy terms; $25 down and $10 to $25 a month. Ozark Timber Co., 552 Peoples Gas Bldg., Chicago, Ill.

Wisconsin.

FOR SALE—ONEIDA COUNTY LANDS THAT are CHEAP and are GOOD, in the lake region of Wisconsin. I own considerable cutover land, also several farms. Offer one of 160 acres with running brook, good house and barn, half mile to cheese factory; $42.50 per acre. For maps and price list address C. P. CROSBY, Rhinelander, Wis., stating whether you want farms or cutover lands.

FOR SALE—AT TREMENDOUS SACRIFICE. 1,000 acre stock and grain farm; only $45 per acre; worth $65; Central Wisconsin; r. r. station on the land; A1 buildings; between 700 and 800 acres under plow; black soil, two to four feet. Will accept $10,000 cash and $10,000 in clear property, city or country; balance three years. Address C N 488, Tribune.

FOR SALE — CLOVER LAND IN MARInette county, Wisconsin, where farmers grow rich; near markets, towns, and railroads; seven hours' ride from Chicago. If for a home or investment you are thinking of buying good farm lands, write us. SKIDMORE LAND CO., 2017 Hall-av., Marinette, Wis.

FOR SALE—SETTLERS ON OUR RICH clay loam, Forest County lands get free use of up to date clearing machinery. Crop failures unknown here. Free collection of cream. Literature written under state supervision. Write for free booklets. Per-Ola Land Co., Crandon, Wis.

FOR SALE—WISCONSIN CENTRAL RAILway land grant; good soil, good crops, and best markets; excellent stock and dairying country; settlers wanted. Low price and easy terms. Write for Booklet No. 33. Address Soo Land Dept., SOO RAILWAY, Minneapolis, Minn.

FOR SALE — OR EXCHANGE—337 ACRES improved and stocked farm; near Grand Rapids, Wis.; black loam and dark sandy loam soil; clay subsoil; silo; stock; implements; everything goes; $75 per acre, $6,000 mtg. Want clear improved for equity. Address H W 126, Tribune.

FOR SALE OR EXCHANGE—160 ACRES, well improved; dairy and grain farm; central Wisconsin; all under cultivation; price $90 per acre; mtg. $4,700; com. to brokers. Owner, 6345 Stewart-av. Phone Wentworth 7996. Must sell.

FOR SALE — LET US SHOW YOU LAND along the Soo Line; clayey loam soil; good roads; near towns, schools, churches, cheese factories, creameries. Call or write. SOO LINE, Ticket Office, 140 S. Clark-st.

FOR SALE—FORTY ACRE FARM IN VILAS county; $250 down gives possession and balance $750 on easy terms; new house; two pigs, cow, and twelve chickens. Sanborn Company, Eagle River, Wis.

FOR SALE—GOOD CUTOVER LANDS IN Langlade and Oneida counties, from $7 to $10 per acre; sell on easy terms; no trade; no agents. Address First National Bank, Antigo, Wisconsin.

FOR SALE—FREE INFORMATION AND map describing Chippewa Valley lands, Wisconsin's land of clover, cream, and corn. When buying land get the best. Write J. L. GATES LAND CO., 24 Miller Bldg., Milwaukee, Wis.

FOR SALE—WE OWN 200,000 ACRES, $5 TO $20 an acre; easy terms. Agents wanted. GRIMMER LAND CO., Marinette, Wis.

FOR SALE—LARGE CUTOVER TRACTS, Barron, Sawyer, Washburn Cos., near rys.; splendid soil, good wholesale prop.; reasonable terms. Rice Lake Lb'r Co., Rice Lake, Wis.

FOR SALE — GOOD FARMS; LIBERAL terms; TAYLOR COUNTY and others; literature FREE. LOEB-HAMMEL REALTY CO., 343-4 Marquette Bldg., Chicago.

FOR SALE OR RENT—128 ACRE FARM NR. Waukesha Beach; machinery and team for sale. M. E. Williams, R. 14, Box 40, Pewaukee, Wis.

FOR SALE—$640 BUYS 40 ACRES, BEST clay loam land, near town; ¼ cash; here is a real farm place. Address H W 411, Tribune.

FOR SALE — BAYFIELD COUNTY DAIRY, stock, and diversified farm lands sold on easy trms. Rust-Owen Lumber Co., Drummond, Wis.

FOR SALE—80 ACRE FARM, HOUSE, TWO barns, on a nice lake; a bargain; $2,000. A. E. MORRISON & CO., 20 E. Jackson-blvd.

FOR SALE—OR EXCHANGE—GOOD IMproved Wis. farms, 130-160 A.; city prop. or bus. Address X 487, Tribune.

Miscellaneous.

FOR SALE—OR EXCHANGE — FARMS, ILlinois, Wisconsin, Michigan, Ind. Can suit you if you know your wants. S. A. FRENCH & CO., 54 W. Randolph. Central 4973.

REAL ESTATE—TIMBER & COAL.

FOR SALE—40,000,000 FT. TIMBER, MOSTly short leaf pine and cypress; 130 acre deep water mill site; South Carolina. Address "B," 509 E. 42d-st., Baltimore, Md.

REAL ESTATE—CATTLE RANCHES.

FOR SALE—RANCHES AND BIG TRACTS our specialty; all prices and locations. SCH[illegible] & READ, 30 N. La Salle, Chicago.

REAL ESTATE—MISCELLANEOUS.

FOR SALE—8 FLAT BUILDING; EXCELlent location; rental $3,600; lot 60x180; light 4 sides; good transportation; mortgage $17,500; owner will sacrifice equity for $7,500. Address K H 543, Tribune.

LAND INFORMATION.

FREE FARMS IN ARKANSAS— 180, 186 acres of government land open for homestead April 20th; located along and near the Missouri & North Arkansas railroad; ideal for fruit, poultry, stock, or general farming; some timber. Write for particulars. J. C. MURRAY, G. P. A., Desk K, Harrison, Ark.

IF YOU WANT TO KNOW ABOUT THE great increase in dairying in the cheap land districts of upper Wisconsin and get a state map and other information, including U. S. crop figures, address a postal simply 1541 First National Bank Bldg., Milwaukee, Wisc.

SEE THE WISCONSIN OFFICIAL AGRIcultural exhibit at 845 S. Wabash-av. and write us for details regarding the cheap land upon which it was grown. WISCONSIN ADVANCEMENT ASSN., 1541 First Nat. Bank Bldg., Milwaukee, Wis.

OFFICIAL PUBLICATIONS CONCERNING soil, climate, and crops of Wisconsin free. Division of Immigration, Wis. Dept. of Agriculture, Capitol Bldg. 99, Madison, Wis.

REAL ESTATE WANTED.

For Cash.

WANTED—I BUY DIRECT FOR CASH from owners large apartment buildings and business property; NO COMMISSION; will make you an all cash offer in 48 hours. S. H. NEWMAN, Room 1305, 11 S. La Salle-st. Randolph 3980.

WANTED—FOR CASH, 3 OR 6 APT. BLDG.; must be modern and in good location; South or North Side; $30,000 to $40,000; anxious to make investment, but only first class property. Address C 97, Tribune.

WANTED—MODERN BUILDING, 10 TO 24 apts., well located; customer will pay cash, assume, and give well rented 6 flat, good location. GOODRIDGE, FRENCH & CO., 32 Wash'ton.

WANTED—STRICTLY HIGH CLASS 6 APT. bldg., containing between 40 and 50 rooms, for hotel purpose; must be east of Broadway; also must have 3 apts. by May 1st. Address B A 536, Tribune.

WANTED—MOD. 2 FLAT, 5-6 OR 6-7, BET. Diversey and Wilson, nr. Broadway; can make $1,000 cash payment. Address K S 477, Tribune.

WANTED—FLATS, RESIDENCES AND VAcant, any section of city; will buy for cash or exchange other real estate at bargain prices; give phone number. Address C 266, Tribune.

WANTED—APT. SITE CORNER OR INSIDE, about $1,500 cash, nr. "L," North or West Side. Address K S 479, Tribune.

WANTED — TRADERS WILL PAY YOU cash for the property you took in trade. S. SCHALLMANN & CO., 1207 Chamber of Com.

WANTED—AN EQUITY IN 3 OR 6 FLAT; must be bargain; owner only; Edge. or R. P. A. D. CARMODY, 4254 N. Tripp-av. Irving 1924.

WANTED — 6 OR 12 FLAT EQUITY FOR cash and clear property. S. RICHARDSON, 11 S. La Salle-st. Randolph 7220.

WANTED—WILL BUY FOR CASH A SO. Side 3 or 6 flat; must show large return. Address K L 403, Tribune.

WANTED—BUNGALOW, N., 5 ROOM, BARgain; terms. WILSON, 8041 Sup., 1032 N. La Salle.

To Improve.

WANTED—BUILDER WANTS CLEAR VAcant, ripe for improvement; we furnish all the money to build complete without interest during construction and make quick sale to net owner from 60 to 75 per cent profit. Address K F 253, Tribune.

WANTED—VACANT, CLEAR OR NEARLY clear, ripe for three flats or larger; we build at cost, rent and sell, and guarantee you 60% profit or better. This is the building season. Address Y 339, Tribune.

WANTED—BUILDER, FINANCIALLY REsponsible, wants clear 30 ft. lots at $40 per ft., nr. L transportation, on 2d mtg. plan; your cash in 60 days. S. CLIFFORD & CO., 10 S. La Salle, Room 1406.

WANTED — ENGINEER WILL IMPROVE your vacant or coal; furnish all money necessary; plans furnished. Address C 149, Tribune.

WANTED—RESPONSIBLE BUILDER DEsires vacant, ripe for 2 to 6 flats, on 2d mtge. plan; N. or N. W. Address C 164, Tribune.

By Brokers.

WANTED—REAL ESTATE OF ALL DEscriptions on the North Side east of Kedzie, and on the South Side east of Cottage Grove-av. for sale. We are now in a position to give the best and quickest service. W. F. KAISER & CO., 60 W. Washington-st.

WANTED—WE WILL BUY, SELL, OR EXchange your property, no matter where it is, and give you what you want for what you do not want. G. W. STEWART, 29 S. La Salle-st.

WANTED—GOOD VACANT, RESIDENCES, flat bldgs., business property; cash or exchange. Estates managed. Loans. C. R. PETERSON & CO., 1344, 127 N. Dearb'n.

WANTED—OUR SPECIALTY, 32 YEARS OF quick results in selling S. Side property. JOHN McCLUN, 218 W. 63d-st. Went. 1845.

WANTED—WILL BUY BARGAINS IN REAL estate; quick action. PAUL STEINBRECHER & CO., Tribune Bldg.

WANTED—WE PAY CASH FOR INCOME property and will purchase your equities. See us. H. EMERMAN & CO., 110 S. Dearborn-st.

REAL ESTATE FOR EXCHANGE.

Apartments.

HAVE YOU ANYTHING TO EXCHANGE IN vacant or improved? If you will send us a description of what you have we will waste no time in securing for you what you want for what you don't want. I am the man who has the best standard, getting higher prices, for your equity and quicker results than any man in town. Do it now, don't waste your time and money in advertising, let us do it. LEONARD ADAM, 214 N. State. Cent. 4034.

TO EXCHANGE—I OWN TWO PROPERties near the intersection of Cottage Grove, South Park-av., and 26th-st. transfer corner; improvements, brick; stove heat; will pay well on the investment; price for both $25,000; total mortgage, $13,000; ground worth almost the price; will take clear farm for equity; commission to brokers. Address K K 248, Tribune.

TO EXCHANGE—6 FLAT, 5736-38 DREXEL-av.; steam; rent $2,640; mtg. $10,000, due 1919; price $18,000; want clear city improved or good clear grade farm; com. to brokers. Owner, 6345 Stewart-av. Phone Wentworth 7996.

FOR SALE OR EXCHANGE—NEW, HIGH grade 18 apt. bldg., Sheridan-rd. cor.; dissolving partnership compels builders to sacrifice equity; unusual opportunity for one ready to make a quick deal. By owner. Address K S 445, Tribune.

TO EXCHANGE—$125,000 EQUITY IN MY 75 flat building near Jackson Park and 63d-st.; small mortgage; want Chicago acreage, farm, or tract of good agricultural land; commission to brokers. Address K D 247, Tribune.

TO EXCHANGE—CHOICE 6 FLAT BUILDing; 6-6 rooms; all modern; in Oak Park, including business corner fronting on Madison-st.; for good farm near Chicago from 100-160 acres. JOHN BOBEL, 3430 Southport-av.

TO EXCHANGE—$50,000 EQUITY IN MY 30 flat building near Grand-blvd. and 43d-st.; small mortgage; want Chicago acreage or clear farm; full commission to brokers. Address K D 248, Tribune.

EXCHANGE—2 NEW 3 FLAT BUILDINGS, 6804-6808 S. May-st., all modern and new, for North Side improved. M. WITKOWER, 105 W. Monroe-st. Rand. 228.

EXCHANGE—SEVERAL ROGERS PARK mod. 2 flat and apt. buildings. Want lots and farm for small clear property. J. M. GALAVAN & CO., 6635 N. Clark-st.

WHAT HAVE YOU FOR $4,500 EQUITY IN large corner 6 apt. bldg., nr. Clark-st. cars and Ravenswood "L" sta.; rental $1,980 per yr. JOHN HEIM, 3148 N. Ashland.

NEW 12 FLAT, MODERN, S. 15TH-ST., W. Halsted; mtg. $25,000, price $39,000. Want business or vacant property. SHAUNNESSY & CO., 7715 S. Halsted.

EXCHANGE FOR VACANT, EQUITY IN 2 flat brick, North Edgewater; 5 and 6 rooms; furnace heat. HOWARD, 6337 Lakewood-av. Phone Edgewater $100.

WANTED—CHICAGO INCOME PROPERTY for farms, large and small. Want your offers. TRACY & COUNCIL, 4503 Michigan-av.

EXCHANGE—S. 20 FLAT; MTG. $30,000; want 6 flat; equity in trade. BAILEY, 4301 Drexel-blvd. Oak. 4269.

WANTED — VACANT, OLD IMPROVED, and farm for apartment equities. KRAUSE, BEAK & CO., 118 N. La Salle-st.

WE HAVE A NUMBER OF MEDIUM AND high grade apartment buildings to exchange. E. B. WOOLF & CO., Rector Bldg.

EXCHANGE—APARTMENT EQUITIES FOR farms, old improved, and vacant. W. E. MEYERS & CO., 35 S. Dearborn-st.

OWNERS; WHAT HAVE YOU CLEAR FOR modern apts. with moderate incumbrance? V. HERRICK, 59 E. Madison-st., Chicago.

FINE 3 FLAT BLDG., RENT $1,500; WANT farm. FICKLIN, 54 W. Randolph-st.

Farms and Acres.

TO EXCHANGE—MY 1,000 ACRES HIGHLY improved stock and grain farm, central Wis., with R. R. station on the land; 2 to 4 feet black soil; mtge. $20,000; want $20,000 worth of clear property, city or country, for the equity; land well worth $65 per acre. Address K D 226, Tribune.

TO EXCHANGE—$100,000 CLEAR, WELL improved Mississippi river bottom farms. Will consider exchange for clear or slightly incumbered apartment or business property. Unincumbered, or clear vacant; will deal on a trade value. 2337 N. Keystone-av.

WANTED—2 OR 3 FLAT IN GOOD LOCAtion on North Side in exchange on 165 acre farm, 23 miles northwest of Chicago; valued at $150 an acre. JOHN BOBEL, 3430 Southport-av.

WANTED—GOOD FARMS IN EXCHANGE for income and other property. McKey & POAGUE [H.], 133 W. Washington-st. Main 4382.

GET THE BEST—ANY SIZE AND VALUE. Best imp. farms and Chicago income properties to exchange. Any deal considered. Tell us what you have and want. C. W. MILLS, 5 N. La Salle-st.

EXCHANGE FOR CHICAGO REAL ESTATE, 490 acres land near Waycross, Pierce County, Ga. Apply to Owner, 402 Masonic Temple, Chicago, Ill.

EXCHANGE—OR SELL—FINE IMPROVED 160 acre farm, located in best part of Iowa; $40,000; mtg. $16,000; for North Side income. Address G 500, Tribune.

EXCHANGE ILLINOIS, INDIANA, AND Wisconsin farms for Chicago income equities. Washington Trust Company, 1644 First National Bank Bldg.

AM IN CHICAGO; SELL OR EXCHANGE MY farms in Mississippi; clear. A. C. SYMMES, 501, 40 N. Dearborn-st.

WANTED—4 FLAT BLDG. FOR FARM AND 2 flat equity. Address T 206, Tribune.

EXCHANGE—20 ACRES CHICKEN FARM, Mich., for cottage. 2915 Roscoe-st.

Houses.

FOR SALE—TO CLOSE ESTATE WILL sacrifice country homes; beautiful homes with 15 acres at Geneva, Ill., or will trade same for equity in good North Side 12 flat bldg. HENRY E. STRASSHEIM & CO., 5026 Broadway. Edgewater 393.

BRICK HOUSE ON DIVERSEY, NEAR Broadway, $3,000 cash equity; trade for sub. cottage with acreage; no incumbrance. ALLEN SERVICE CO., 2828 Broadway.

EXCHANGE O. P. HSE., $5,500; COTTAGE, 59th, $3,200; clear vacant, N. S., $4,000; want proposition. Address K L 518, Tribune.

WHAT HAVE YOU IN VACANT & SHORE for equity in bungalow? So. Chicago 1080.

4550 LAKE PK. 3 10 RM. H.; want lots or farm. Dr. Smedley, 3730 Ellis. Ken. 6470.

Vacant.

EXCHANGE— SOUTH SHORE CORNER. Close to lake, 2 blks. to I. C. R. R. Station, 132x82, clear. Ripe for apt. bldg. Want equity in 6 flat bldg. WHITESON, 111 W. Washington. Frank. 140.

EXCHANGE—WANT HIGH CLASS 6 APT. n. of Argyle-st., with garages preferred. Have 50 ft. clear vac. Bitens-av. Assume or pay cash difference. Full particulars at interview. Address K P 441, Tribune.

$400 EQUITY IN CHOICE SUBURBAN LOT, worth $1,250 for Ford, or anything? Edge. 5896, Sunday, or after 5 p. m.

REAL ESTATE FOR EXCHANGE.

Vacant.

FOR EXCHANGE—SOUTH SIDE BETWEEN 76th-77th-sts., block of 6 2-3 acres ripe for subdivision; price $12,000, clear; also suburban, 264x165 to alley. Two corners. All street improvements in. Price $10,000. Total $22,000 clear property; for equity in North Side modern apartment building. J. ALMON AUSTIN, 39 S. La Salle-st.

Miscellaneous.

FOR EXCHANGE—$50,000 TO $100,000 SAN Antonio property for improved property, good northern city. Sunset Realty Co., 402 Navarro-st., San Antonio, Tex.

WANTED—PROPERTIES FOR EXCHANGE —Can match up any trade. State what you want for what you don't want. Describe details. ARTHUR C. LUEDER, 40 N. Dearborn.

40 ACRES, BALDWIN CO., ALA., NEAR Fairhope, $2,000, clear. Want auto or city property. CLYDE A. BLAIR, 29 S. La Salle-st. Randolph 1081.

HAVE A GOOD PAYING LOOP BUSINESS, now paying $1,200 to $1,500 per yr., which is positively assured, to exchange for clear real estate worth $7,500. Address K K 62, Tribune.

WILL TRADE STOCK OF MERCHANDISE $18,000 for flat bldg.; will assume. Address K S 428, Tribune.

LET US TRADE YOUR REAL ESTATE YOU don't want for what you do want. ROHM & SIMONS, 30 N. Dearborn-st.

EXCHANGE—$3,300 EQUITY INCOME PROPerty for house, Jacksonville, Fla., or near by. Address K P 235, Tribune.

I WILL EXCHG. SUBURBAN PROPERTY for 40 or 60 acre farm, improved, within 30 miles of Chicago. Address K S 455, Tribune.

S. SIDE IMP. AND CASH FOR WEST BLVD. property. Address C 96, Tribune.

REAL ESTATE LOANS.

5½ PER CENT MONEY TO LOAN ON FLAT BUILDINGS—We lend our own money and will give immediate and definite proposals on application. We want good loans. Our terms are most reasonable. JOHN E. COLNON & CO., Central 318. 72 W. Washington-st.

MONEY TO LOAN— ON CHICAGO REAL ESTATE. HIBERNIAN BANK, 208 S. La Salle-st.

SECOND MORTGAGE LOANS ON IMproved real estate. See us if you need money to complete your bldg., pay taxes, first mtg. interest, etc.; loans made and money paid out in 24 hours; repay to suit. ADAMS, CARSON & CO., 30 N. La Salle-st. Franklin 786.

SECOND MORTGAGE LOANS PROMPTLY made; reasonable rates, lowest market interest; charged; monthly payments. REAL ESTATE MORTGAGE CO., LTD., 11th Floor, 109 N. Dearborn-st.

LOANS ON CHICAGO REAL ESTATE. OGDEN, SHELDON & CO., 192 N. CLARK-ST.

LOANS ON REAL ESTATE, IMPROVED OR vacant; building loans a specialty; quick action. H. O. STONE & CO., Phone Randolph 300. 76 W. Monroe-st.

LEON J. KLEIN & COMPANY, Chicago's Largest Second Mortgage Bankers, 606 Rector Building, Clark and Monroe. Tel. Rand. 194. Loans small or large. You might be satisfied elsewhere, you are sure to with us.

I HAVE MONEY TO LOAN ON IMPROVED Chicago real estate WITHOUT COMMISSION. Send description and location of property. Immediate attention. Address K T 54, Tribune.

GREENEBAUM SONS BANK AND TRUST CO.—First class Chicago first mortgages and bonds bearing 6 per cent for sale, $100, $500, $1,000, and upward. Send for List No. 42. CORNER LA SALLE AND MADISON-STS.

MONEY TO LOAN ON IMPROVED CHICAGO real estate in sums of $1,000 up at lowest rates. BUILDING LOANS a specialty. REAL ESTATE DEPARTMENT, UNION TRUST CO., 3 S. Dearborn-st.

IF YOU HAVE GOOD VACANT WRITE FOR proposition to build it up and finance it under my one contract plan. No contract less than $10,000 considered. Refs.: Dun and Bradstreet. Est. 1901. Address J H 450, Tribune.

JOHN P. MARSH & COMPANY, BANKERS, 1020 TRIBUNE BUILDING. Represent large estates and loan funds for several corporations and many individuals. BUILDING LOANS A SPECIALTY.

C. C. MITCHELL & CO., 5 AND 5½ PER CENT MONEY TO LOAN. QUICK ACTION. ANY AMOUNT. 69 W. WASHINGTON-ST. RANDOLPH 251.

REAL ESTATE LOANS. 60 years of fair dealing. BAIRD & WARNER. 29 S. La Salle-st. Central 3500.

REAL ESTATE LOANS SOLICITED ON best business property, cities of 25,000 and above. LEVY BROS., Bond and Mortgage Bankers, Westminster Bldg., Chicago.

SECOND MORTGAGE LOANS MADE ON IMproved property; quick action; reasonable rates. PLOTKE & KAHLER, 1444, 127 N. Dearborn-st. Tel. Central 1842.

MONEY TO LOAN ON CHICAGO, EVANSton, and Wilmette real estate. Building loans made. QUINLAN & TYSON, 40 N. Dearborn-st., 701 Davis-st., Evanston.

LOANS MADE ON NORTH SHORE PROPerty. MASON & SMART, 1589 Sherman-av., Evanston, Ill.

SECOND MORTGAGES ON CHICAGO INcome property; reasonable rates; monthly payments. W. F. McCARTHY & CO., 56 W. Washington-st.

MONEY TO LOAN IN ANY AMOUNT; REAL estate contracts and 2d mtgs. purchased; reasonable rates. HALLMAN & KOCH, 10 S. La Salle-st. Phone Franklin 2083.

MONEY TO LOAN on Chicago and suburban real estate. FIRST MORTGAGES FOR SALE. MEAD & COE, 69 W. Washington-st.

PRIVATE FUNDS FOR REAL ESTATE loans, Austin and Oak Park preferred. WILL J. BELL, 69 W. Washington. Cen. 2579.

2D MORTGAGE LOANS, ANY AMOUNT, IN 24 hours, at 6 per cent; pay back as you wish. See us first. Money always ready. SIMMONS BROS., 69 W. Washington-st.

SECOND MORTGAGE LOANS MADE ON IMproved property; quick action and courteous treatment. Please see us. H. EMERMAN & CO., 110 S. Dearborn-st.

MONEY TO LOAN ON CHICAGO IMPROVED property; building loans made. WOODLAWN TRUST AND SAVINGS BANK, 1204 E. 63d-st., at Woodlawn-av.

SECOND MORTGAGE LOANS IN ANY amount. Lowest rates and prompt service. SAMUEL H. FRIDSTEIN & CO., 408 OTIS BLDG. FRANKLIN 1777.

WANTED—PRIVATE PARTIES TO MAKE liberal first mortgage loans on substantial real estate security. Will pay commission and 6 per cent interest. Address H X 238, Tribune.

I WILL LOAN COST OF FLAT OR STORE building to owner of clear vacant, furnish plans, and erect building at lowest cost. Address J T 267, Tribune.

I CAN PLACE YOUR MONEY ON GOOD 1ST mtge. r. e. securities to net you 6%. Title guaranty and fire ins. policy with each loan. Address K F 593, Tribune.

G. H. SCHNEIDER & CO., 10 S. LA SALLE. Telephone Franklin 2302. REAL ESTATE LOANS, LOWEST RATES. BUILDING LOANS. PROMPT SERVICE.

WANT TO BORROW MONEY ON FLAT bldg. and bus.; no brokers. Address Y 472, Tribune.

LOANS ON CHICAGO IMPROVED PROPERTY. Building loans at 6 per cent. CHANDLER HILDRETH & CO., 56 W. Washington.

SECOND MORTGAGES ON REAL ESTATE, any amount, at 5 per cent. CHARLES R. BRILL, 111 W. Monroe-st.

TO LOAN—MONEY AT LOWEST RATES; $500 to $5,000. No delay. E. N. WEART & CO., 25 N. Dearborn-st.

LOANS ON IMPROVED REAL ESTATE. H. F. WALKER & CO., 5 N. La Salle-st., corner Madison.

$200 AND UP ON VACANT AND IMPROVED, city or suburban; 2d mortgages bought. ARTHUR C. LUEDER, 40 N. Dearborn, 4th fl.

I WILL BUILD FOR YOU AND LOAN ENTIRE COST OF BUILDING. Albert Lang, 1507 Chicago Savings Bank Bldg.

DRAPER & KRAMER, 25 N. DEARBORN-ST. Building loans made on Chicago real estate in amounts of $1,000 to $25,000. Mtgs. for sale.

MONEY TO LOAN ON IMPROVED REAL estate at best rates. KRAUTER, GRANNIS & CO., 25 N. Dearborn-st.

2D MORTGAGE LOANS MADE BELOW market rates; quick action. LESSER & CO., 1646 First Nat. Bank Bldg. Central 6711.

2D MORTGAGE LOANS MADE OR PURchased, reasonable discount. Prompt service. Rm. 1111, 19 S. Dearborn-st. Cent. 7721.

MONEY TO LOAN AT LOWEST RATES ON improved Chicago real estate security. JOHN B. KNIGHT & CO., 56 W. Washington.

LOANS ON SOUTH SIDE REAL ESTATE. HYDE PARK STATE BANK, 53d and Lake Park-av. Hyde Park 440.

EDGAR M. SNOW & CO., 10 WASHINGTON-st., real estate loans, any amount, on Chicago real estate. Low current rates.

LIBERAL BUILDING LOANS IN AMOUNTS of $1,000 to $15,000. W. F. LUBEKE, 179 W. Washington-st.

FIRST MTGS. FOR SALE—$100 AND UP. Brand new bldg. Safe invest. Write. ARTHUR J. RICH & CO., 30 N. Dearborn-st.

CENTRAL REAL ESTATE LOANS WITHout commission. Northwestern Mutual Life Ins. Co. WM. SCOTT BOND, 25 N. Dearborn.

MONEY TO LOAN ON IMPROVED PROPerty at current rates. GEORGE BIRKHOFF & CO., 69 W. Washington-st. Central 7191.

MONEY TO LOAN ON 2D MORTGAGES; lowest rates in Chicago; no delay; any quantity. WOOLF, 1000 Rector Bldg.

LOANS ON REAL PROPERTY AT BEST terms and rates. WM. A. BOND & CO., 25 N. Dearborn-st.

MONEY TO LOAN ON IMPROVED CHICAGO real estate. WM. D. KERFOOT & CO., 58 and 60 W. Washington-st.

LOANS—5 TO 10 YEARS; ANN. PAYMTS. Arthur B. Cody, Loan Agent, State Mut. Life Assurance Co., 105 S. La Salle-st. Rand. 1626.

2D MTG. LOANS MADE ON COOK COUNTY Real Estate in 24 hours. EUGENE MASSEY, Mtg. Banker, 8 S. Dearborn-st. Cent. 6819.

2D MTGE. LOANS MADE ON COOK CO. real estate; any amount; fair rates. ELMER J. DUFF Mtge. Banker, 1726 Conway Bldg. Frank. 4212.

MONEY FURNISHED QUICKLY FOR GOOD real estate improvements. MADDEN BROS., 140 S. Dearborn-st.

MONEY TO LOAN. LOWEST RATES. JOHN T. O'CONNELL, 69 W. Washington-st.

WANTED—$1,100 TO $25,000; LOW RATES. NORDEN-MERSCH, 69 W. Washington.

MONEY TO LOAN ON 1ST MTGE. SECURITIES. PIFER, 179 W. Washington-st.

I HAVE MONEY TO LOAN ON FLAT BLDG. and property. Address Y 407, Tribune.

LIBERAL LOANS ON R. E., ANY AMOUNT; moderate charges. Address C 509, Tribune.

REAL ESTATE LOANS.

$100—ARE YOU A PROPT. OWNER? [illegible] $200—DO YOU NEED MONEY? [illegible] We have a large fund to loan to [illegible] people of good characters. WITHOUT A MORTGAGE. We keep our promises and all we [illegible] that you keep yours. If you want money [illegible] taxes, interests, improve your building, [illegible] a foreclosure, or any other purpose, [illegible] get the money you need the same day. OUR RATES, LOWEST IN CHICAGO. INTEREST 3½% YEARLY. Your terms; you will be treated courteously and confidentially; satisfaction guaranteed. SECOND MORTGAGE & TRUST CO. [illegible] 155 N. Clark-st., Suite [illegible].

MONEY TO LOAN ON CHICAGO REAL ESTATE—Building Loans a Specialty. Quick Service. Small loans desired. Lowest rates. We have a special fund to loan at 5½ per cent. Main 1010. J. H. McCORTNEY & CO., 1210 Chamber of Com., 133 W. Washington.

REAL ESTATE LOANS. LOWEST RATES. BEST SERVICE. $100 and $500. FIRST MORTGAGE SAVINGS BONDS. 1870—Heinemann Investments—Since [illegible]. WM. C. HEINEMANN & CO., 420 Otis Bldg., 424, 10 S. La Salle-st.

WILL MAKE SECOND MORTGAGE LOANS any amount, at 4 per cent a year commission and 6 per cent interest per annum, on buildings and business property. THE LOWEST RATE IN CITY. S. H. NEWMAN, Room 1305, 11 S. La Salle-st. Randolph [illegible].

STOCKS AND BONDS.

W. M. Sheridan & Co. (Inc.)
Stocks and Bonds.
Security Bldg., Chicago.
Franklin 1296-1297.

WE BUY, SELL, and QUOTE AUTOMOBILE, INDUSTRIAL, AND ALL CURB AND ACTIVE MINING STOCKS.

Our market letter, reviewing the automobile security market for six months, will interest you.

SEND FOR IT. IT IS FREE.

There is no charge for the service, and you will not be annoyed by personal solicitation.

Buying and selling orders are solicited and will receive prompt attention.

W. M. Sheridan & Co. (Inc.)
In business in Chicago 25 years.
Security Bldg., Chicago.

WILL BUY 100 SHARES OR LESS OF ELGIN MOTOR STOCK IN [illegible] ING QUOTE PRICE. ADDRESS [illegible] 348, TRIBUNE.

WE BUY AND SELL ALL STOCKS AND BONDS. INACTIVE AND UNLISTED. SEND FOR OUR SPECIAL MARKET LETTER. AETNA SECURITIES COMPANY, 1433 OTIS BUILDING.

ELEVEN SHARES OF THE LA SALLE [illegible] versity, paying 8 per cent per annum dividends, selling at 12½. Have the [illegible] will sell at $10 per share. Address B [illegible] une.

WILL SELL 10 SHARES CALUMET [illegible] Cemetery association stock, earning and paying 10 per cent dividends per annum; [illegible] per share. Ph. Wabash 4091.

ANDREWS & COMPANY, STOCK AND BOND BROKERS, 108 S. La Salle-st. Phone Main [illegible].

LEGAL NOTICES.

S. S. APPAM'S CARGO FOR SALE BY [illegible] ed States Marshal. By virtue of [illegible] of sale issued out of the U. S. District Court for the Eastern District of Virginia, on [illegible] 31st, 1916, notice is hereby given that [illegible] sell at public auction, for cash, to the highest bidder, commencing at 10 a. m. on [illegible] DAY, the 12th DAY OF APRIL, 1916, at [illegible] of the C. & O. Ry. Co., in the City of [illegible] port News, Virginia, the following [illegible] the cargo of the S. S. APPAM: [illegible] Palm Oil, 19,804 ½ bags of Cocoa, [illegible] of Kernels, 329 bundles of Piassava, [illegible] of Shea Butter, 3,756 bags of Coffee, [illegible] bales of Potash, 3,418 bags of Maize and [illegible] 1 bag of Coffee, 12 casks of Rubber, [illegible] Rubber, 424 bags of Copra.

The foregoing goods will be sold in [illegible] lots according to the shipping manifest [illegible] determined by the Marshal at the time [illegible]

A deposit in cash, or certified check [illegible] per cent on each purchase will be required [illegible] no deposit in any single case shall be [illegible]

The remainder of the purchase money [illegible] paid within 48 hours after sale and before delivery.

The costs and charges of storing goods [illegible] be at the expense of the purchaser after [illegible] hours from sale. All goods must be removed from the pier within 48 hours after [illegible] with the option on the part of the owner of the pier to place said goods not so removed in warehouses at the expiration of five days, [illegible] the expense of the purchaser.

Goods may be examined and samples [illegible] pier on and after Saturday, April 8, 1916, under the supervision of the Marshal.

JOHN C. SAUNDERS, U. S. Marshal.
By J. E. WEST, Deputy U. S. Marshal.

Barry, Wainwright, Thacher & Symmers, [illegible] Wall-st., New York; Hughes & Vandeventer, Norfolk, Va., Proctors for Libellant.

BIDS WILL BE RECEIVED UNTIL [illegible] o'clock a. m. Thursday, April 20, [illegible] the undersigned for building construction, [illegible] foundations for a brick cement [illegible] engine house, machine shop, and freight [illegible] at Taylorville, Ill. Plans and specifications will be furnished upon application. The right is reserved to reject any and all bids. H. M. HALLOCK, Chief Engineer, Chicago and Ill. Midland Ry., Taylorville, Ill.

PERSONAL PROPERTY LOANS.

MONEY TO LOAN AS LOW AS [illegible] cent on diamonds, jewelry, or [illegible] value. No loan too large or too small; [illegible] loan we make strictly private and confidential. Special privacy for ladies. American Loan Co. [uninc.], Room 910 Hartford Bldg., 8 S. Dearborn-st. Take elevator to 9th floor.

LIBERAL LOANS—SMALL RATES; [illegible] to loan on everything of value; diamonds, watches, furs, musical instruments, [illegible] cameras, pianos, guns, etc. DAVID STERN LOAN CO., 1047 W. Madison-st. In business [illegible]

MONEY TO LOAN, 1 PER CENT; NO OTHER charges, on diamonds, watches, [illegible] FIRST STATE PAWNERS SOCIETY, 27 Washington-st., corner Dearborn.

75 PER CENT OF VALUE LOAN [illegible] monds; proportionately on watches, [illegible] antiques, etc.; legal rates; unredeemed [illegible] for sale. Estab. 30 years. CHARLES [illegible] CO., 35 W. Adams-st., near Dearborn.

A. LIPMAN LOANS MONEY ON DIAMONDS, watches, etc., at lowest rates; [illegible] silver bought. Est. 1861. 18 N. Dearborn-st.

LOANS ON WATCHES, DIAMONDS, [illegible] jewelry at lowest rates. [illegible] liable American Pawnbroker, 74 W. [illegible]

MONEY LOANED ON PAWN TICKETS. [illegible] M. ROBINSON, 8th floor, 7 W. Madison-st.

FINANCIAL.

IF YOUR MONEY IS NOT PAYING [illegible] to us today. We handle first [illegible] $10 up. Write for full information. NORTH AMERICAN LOAN AND [illegible] TRUST CO., Cheyenne, Wyo.

CASH PAID FOR SNAPS IN [illegible] mineral rights, timber, [illegible] stocks, bonds, notes, and mortgages; [illegible] spondence of investors [illegible] R. B. HIGBEE, P. O. Box 709, [illegible]

WANTED—$2,000—WILL PAY [illegible] good security and interest [illegible] ferred. Address C 105, Tribune.

WE BUY HEIRS' ESTATE IN [illegible] probate claims against [illegible] bate Investment Co., Rm. 422-24 Ashland [illegible]

BILLIARDS AND BOWLING.

FOR SALE—BILLIARD TABLES, [illegible] new, carom and pocket, with [illegible] $115; second hand tables at [illegible] Easy payments. We rent tables with [illegible] of applying rent on purchase [illegible] fixtures a specialty. THE BRUNSWICK-BALKE-COLLENDER CO., [illegible]

HARRY FINKELSTEIN BUYS, SELLS, [illegible] rents 2d hand pool and billiard [illegible] gar fixtures. 1719 W. Lake-st. [illegible]

MORTGAGES.

WANTED—MORTGAGES ON CHICAGO [illegible] proved property; will pay [illegible] dividend paying preferred stock. [illegible] 396, Tribune.

FOR SALE—FIRST MORTGAGE OF [illegible] on valuable Chicago real estate [illegible] interest, due in 2 years. [illegible] information phone 8 S. [illegible]

LIFE INSURANCE LOANS.

WTD.—LIFE INSURANCE POLICIES [illegible] LINE; TEN YEARS OR [illegible] MORE THAN COMPANIES [illegible] PARTICULARS ADDRESS [illegible]

BUILDING MATERIAL.

FOR SALE — BRICK, LUMBER, [illegible] wrecking county hospital. JOHN [illegible] Wood and Harrison-sts.

AUTOMOBILES—GASOLINE.

COLE

USED CAR SALE.

Terms or Cash.

OUR NEW COLE 8 IS SUCH A PRONOUNCED SUCCESS THAT THE DEMAND FOR THEM HAS BEEN FAR BEYOND OUR EXPECTATIONS. WE HAVE BEEN OVERWHELMED WITH OFFERS OF TRADES OF USED CARS AS PART PAYMENT FOR THE COLE 8.

WE HAVE TRADED FOR A GREAT MANY CARS OF MOST EVERY MAKE, BEING VERY CONSERVATIVE AS TO THE ALLOWANCE FOR SAME; ALSO THE VINTAGE YOU WILL FIND IN THIS LARGE STOCK OF USED CARS; NONE BUT THE LATEST AND BEST KNOWN HIGH GRADE CARS AT SURPRISINGLY LOW PRICES; CARS THAT HAVE BEEN DRIVEN ONLY A SHORT DISTANCE; OTHERS THAT HAVE BEEN COMPLETELY OVERHAULED AND REFINISHED; LOOK LIKE NEW, AND AS FAR AS SERVICE IS CONCERNED, WILL GIVE YOU MORE REAL MILEAGE AND LAST LONGER THAN ANY CHEAP NEW CAR. ANOTHER THING, THE PRIDE OF OWNERSHIP OF A GOOD HIGH GRADE AUTOMOBILE, EVEN THOUGH IT HAS BEEN USED SOME, IS GREATER THAN IN A NEW CAR OF AN INFERIOR MAKE.

OUR INVOICE ON THE 1ST OF THE MONTH SHOWED THAT WE HAD OVER 100 CARS IN STOCK. THE FOLLOWING IS A PARTIAL LIST ONLY, AS THE COST OF SPACE PROHIBITS US RUNNING A COMPLETE ONE. WE WISH TO EXTEND AN INVITATION TO VISIT OUR USED CAR DEPT. AND LOOK OVER THESE WONDERFUL BARGAINS:

1914 CADILLAC.
1914 CHALMERS.
1914 COLE.
1914 BUICK.
1915 STUDEBAKER.
1915 CHALMERS.
1915 COLE.
1914 OHIO.
1913 WINTON.
1913 F-I-A-T.
1913 CHALMERS.
1913 APPERSON.
1914 ABBOTT.
1913 PREMIER.
1913 COLE.
1914 VELIE.
1913 VELIE.
1913 AUBURN.
1914 HOWARD.
1915 SAXON.
1915 OVERLAND.

AND MANY OTHERS.

NOTICE.
Contrary to the usual custom of having salesmen whose sole ambition seems to be that of obtaining your name and address only to annoy you later by trying to sell you a car that you do not want, our policy is that if our cars do not interest you after an inspection it will be only because we do not have the particular model that you want.

FOR YOUR CONVENIENCE WILL BE OPEN ALL DAY SUNDAY AND EVERY EVENING THIS WEEK.

COLE MOTOR CO.,
CALUMET 2323. 2328 MICHIGAN-AV.

BARGAINS

1915—Grant Roadster.
1913—Ford; 5 passenger.
1915—Briscoe 4 cyl. Roadster.
1912—Flanders 4 cyl. Roadster.
1911—Halladay 4 cyl. 5 passenger.
1915—Pathfinder 6 cyl. 7 passenger.
1916—Pathfinder 6 cyl. Roadster.
1912—Chalmers 4 cyl. 5 passenger.
1913—Pathfinder 4 cyl. 5 passenger.

Cash or Easy Payments.

Motor Car Sales Company.

Sun and Briscoe Distributors

2329 Michigan-av. Tel. Cal. 5808.

1914 CHALMERS BERLIN

1914 Chalmers Berlin, 7 passenger. Good car for liveryman. Price $700. Ask for MR. HON.

MARMON CHICAGO COMPANY,
2430 MICHIGAN-AV. CALUMET 5606.

AUTOMOBILES—GASOLINE.

SALE OF USED CARS.

CARS LISTED HAVE BEEN OVERHAULED AND REPAINTED, EQUIPPED WITH ELECTRIC LIGHTS AND SELF-STARTERS.

1915 Kissel, 6 cyl. 5 pass. tour., $950.
1914 Kissel 6 cyl. 7 pass. tour., $900.
1913 American 4 cyl. 7 pass. tour., $450.
1913 Cozy 6 cyl. 5 pass. tour., $500.
1913 Case 4 cyl. 5 pass. tour., $600.
1913 Kissel 4 cyl. 5 pass. tour., $500.
1914 Kissel 4 cyl. 5 pass. tour., $600.
1915 Kissel 4 cyl. 5 pass. sedan, $550.
1914 Overland 4 cyl., 5 pass., $500.
1912 Moon 4 cyl., 5 pass., $450.
1914 Moline 4 cyl., 5 pass., $650.
1914 Cole 6 cyl. 7 pass. Berlin, $900.

CARS WITHOUT STARTERS.
MOST OF THESE CARS HAVE BEEN PAINTED.

1913 Kissel 6 cyl., 5 pass., $450.
1912 Lozier 4 cyl. 7 pass., $450.
1913 Kissel 4 cyl. 5 pass., $400.
1912 R. C. H. 4 cyl. 5 pass. tour., $300.
1913 Maxwell 4 cyl. 5 pass., $300.
1913 Ford 4 cyl. 5 pass., $250.

ROADSTERS.

1915 Cole 6 cyl. speedster, electric lights and starter.
1914 Kissel 6 cyl. roadster, elec. lights and starter.
1916 Overland roadster, like new.
1912 Carter Car Roadster, cheap.

KISSEL USED CAR DEPARTMENT,
26th and Wabash-av. Calumet 5713.

THE PACKARD IDEA.

Your Money's Worth in a Used Car.

All our cars are priced according to their intrinsic value. Those that are not so good represent as sound investment value at the prices we ask as those that are better. Prices range from $350 to $1,800.

1909 Packard 18 4 cyl. 7 pass. limousine.
1913 Packard 48 6 cyl. 5 pass. phaeton.
1912 Packard 30 4 cyl. 7 pass. touring.
1914 Packard 1-38 6 cyl. 5 pass. touring.
1911 Packard 18 4 cyl. 5 pass. touring.
1914 Hudson 54 6 cyl. 7 pass. touring.
1913 Howard 6 cyl. 5 pass. touring.
1910 Peerless 27 4 cyl. 7 pass. limousine.
1909 Alco 6 cyl. 7 pass. touring.
1913 Haynes 22 4 cyl. 5 pass. touring.
1914 Marmon 6 cyl. 7 pass. touring.
1912 Berliet 4 cyl. 7 pass. limousine.
1911 Marmon 4 cyl. 5 pass. touring.
1912 Abbott Detroit 4 cyl. 7 pass. touring.
1913 Winton 6 cyl. 5 pass. sedan [ex. tr. bdy.].
1913 Palmer Singer 6 cyl. 5 pass. touring.
1914 Locomobile 38 6 cyl. 5 pass. touring.
1911 Thomas M. 6 cyl. 7 pass. touring.
1912 Stoddard Dayton 4 cyl. 7 pass. touring.
1909 Thomas 6 cyl. 7 pass. limousine.
1914 Winton 6 cyl. 7 pass. touring.
1914 Chalmers 6 cyl. 5 pass. touring.
1915 Winton 6 cyl. 7 pass. touring.
1914 Cole 6 cyl. 4 pass. coupe.
1910 Garford 4 cyl. 7 pass. limousine.
1913 Abbott Detroit 4 cyl. 5 pass. touring.

Come here first for any car you want.

PACKARD MOTOR CAR CO. OF CHICAGO,
Michigan-av. and 24th-st. Ph. 4316 Calumet.

ATTENTION

TO THE MAN WHO IS LOOKING FOR A REAL BARGAIN IN A USED CAR—SEE US. THERE ARE A FEW CARS LEFT AND EVERY CAR IS A BARGAIN.

LOZIER, 7 passenger	$800
PEERLESS SPEEDSTER, wire wheels	800
STUDEBAKER-GARFORD, 7 passenger	400
PEERLESS, 7 pass., elec. starter	900
PEERLESS, 7 pass., limousine	700
PIERCE-ARROW, 5 passenger	650
STODDARD-DAYTON, 5 passenger	350

ALL IN GOOD MECHANICAL CONDITION. LOW PRICES FOR QUICK SALE.

HUGHEY MOTOR CAR CO.,
2520 MICHIGAN-AV.
CALUMET 8.

FOR SALE—1915 HUDSON TOURING CAR.
1915 Hudson Cabriolet.
4 1916 Overland Touring Cars.
2 1915 Overland Touring Cars.
3 1914 Overland Touring Cars.
1 Scripps Booth Runabout.
1 1913 Overland Touring Car.
1 Ford Panel Top Wagon.
Many others too numerous to mention. Terms to city buyers. Don't call up. Come in and see them.
BARRY SALES CO., Hudson and Dodge Distributors, Barry-av. and Clark-sts.

AUTOMOBILES—GASOLINE.

MARMON

WHY WAIT FOR NEW CAR DELIVERIES WHEN YOU CAN OBTAIN A HIGH GRADE VERY SLIGHTLY USED CAR FOR IMMEDIATE DELIVERY AT THE RIGHT PRICE. WE PLACE THE NAME OF THE ORIGINAL PURCHASER ON EVERY CAR AND URGE YOU TO COMMUNICATE WITH HIM. A HIGH GRADE USED CAR PURCHASED FROM A RESPONSIBLE COMPANY, WE CLAIM, IS BETTER THAN A CHEAP NEW CAR.

1915 WILLYS-KNIGHT coupe and five passenger touring body; six wire wheels, four good tires on car and two good extra tires mounted; car looks like new; $1,200.

1914 CADILLAC, five passenger touring car, fully equipped, dust covers, top, windshield, side curtains, demountable rims, extra tire and rim; full kit of tools; $850.

1914 MAXWELL, four cylinder touring car; electric lights and starter; very slightly used; extra tire and rim, revarnished; very economical car to run; $650.

AND MANY OTHERS.

WRITE FOR THE MARMON SPRING BULLETIN OF USED CARS.

MARMON CHICAGO COMPANY,
2430 MICHIGAN-AV. CALUMET 5606.

GUARANTEED USED CAR BARGAINS.
100 to select from. Time payments.
1916 7 passenger Cole like new, $975.
1915 7 passenger Paige, complete, $875.
1915 7 passenger Hudson, like new, $875.
1913 Cole, 7 passenger, electric starter, $625.
1913 Chalmers Berlin Limousine, $750.
7 passenger self-starter National, $650.
5 passenger 6-54 Hudson, electric starter, $550.
5 passenger self-starter Cadillac, $500.
5 Ford Roadster and Touring Cars.
1915 5 passenger Oakland, complete, $550.
2 Hupmobile Roadsters, $250 each.
Moline Speedster, very classy, $350.
Kissel Roadster, overhauled, painted, $325.
Stoddard Touring, overhauled, painted, $300.
6 Studebaker Touring cars, $200 and up.
10 Overland Cars at your own price.
Self-starter Winton 6 Touring, $350.
Krit Touring, overhauled, painted, $325.
Self-starter Cutting Touring Roadster, $465.
Carnation Coupelette, beautiful, bargain.
5 Buick Touring Cars, $175 and up.
1916 Scripps-Booth, run 600 miles.
Self-starter Ford Speedster, cost new $1,050.
1915 5 pass. Maxwell, complete, $385.
Halliday Speedster, very classy, $375.
Underslung Regal Roadster, $275.
And others, too numerous to mention, as low as $100.

AUTO EXCHANGE
940-44 N. CLARK-ST. SUPERIOR 4555.

ABBOTT DETROIT

Bargains This Week

These offerings represent special values in high grade cars at exceptionally moderate prices. Every car is in first class condition.

1912 7 pass. Abbott-Detroit cars	$450
1913 7 pass. Abbott-Detroit cars	600
1914 7 pass. Abbott-Detroit cars	700
1915 7 pass. Abbott-Detroit cars	800
1914 5 pass. Moon	450
1913 7 pass. Grout	500
1913 5 pass. Haynes	400
1914 5 pass. Premier, 6 cyl.	700

Consolidated Car Co.

2436 MICHIGAN AVE.

WE OFFER FOR SALE THE FOLLOWING high grade cars at prices that make them exceptional values. All are in perfect condition:

1915 Regal tour., electric starter	$ 550.00
1914 Marmon tour., electric starter	1,400.00
1914 Cole rdst., electric starter	550.00
1916 New Era tour., electric starter	575.00
1914 Pathfinder, electric starter, tour.	800.00
1915 Briscoe tour., electric starter	425.00
6 cyl. Peerless, 7 pass. touring	600.00
Halliday touring	350.00

ERWIN GREER AUTOMOBILE COMPANY,
FORD, DODGE, & CHALMERS DIST.,
1515-17 WABASH-AV.

McCARTY AUTO CO.,
CASE DISTRIBUTORS.

Cadillac, 1912; elec. starter	$500
Chalmers, 1910, limousine	200
Stanley Steamer, 1914	700

CARSON PIRIE SCOTT & CO.

Viewing Fashion from Still Another Angle in

New Street Coats for Women

Especially Offered at $35

This has been the greatest cause, perhaps, of the sustained interest this season has seen in the women's coat sections

—that each day brings entirely new and different interpretations of the mode to practically every price-group, making selection delightful.

To-Day Especially Featured Are

These Coats of Fine Gabardine

New—from the set-in satin at the collar, the cleverly handled fullness at the sides to the tailored banding at the bottom.

In Navy Blue, Black, Tan —Sketched, $35.

Fourth Floor, North Room.

CARSON PIRIE SCOTT & CO.

Measuring the Proper Height of the Mode—

The New Pumps for Spring

$5.75 the Pair

No matter how smart and distinctive they be, if pumps are not correct in height they might as well not be—says fashion.

This mandate has been carefully heeded in assembling these new assortments of pumps—faultless to the slightest detail of style as they are in line and fit.

The New Victorian Tips Further Distinguish These Pumps.

The leathers are of a remarkable degree of fineness and offer a choice of black kid, brown kid and patent leather—all with the new stitching—in the patent leather with plain vamps.

—Sketched and Offered at $5.75 the Pair.

Third Floor, South Room.

CARSON PIRIE SCOTT & CO.

Styles Apart from the Usual in These

Matched Sets of Lingerie

Nightdress, Combination, Envelope-Chemise

It is really refreshing to come upon such simple, exquisitely dainty lingerie as this.

Of the finest nainsook, untrimmed save for the cluster tucking criss-crossed at the yoke, and a fine narrow edging of embroidery

—this lovely lingerie makes its appeal directly to the most refined and discriminating taste.

The Nightdresses, Specially Priced at $1.
The Envelope-Chemise, Specially Priced at $1.50.
The Combination, Specially Priced at $1.95.

Third Floor, North Room.

CARSON PIRIE SCOTT & CO.

A Special Offering of 100 Floor Lamp Bases

Special $16.50

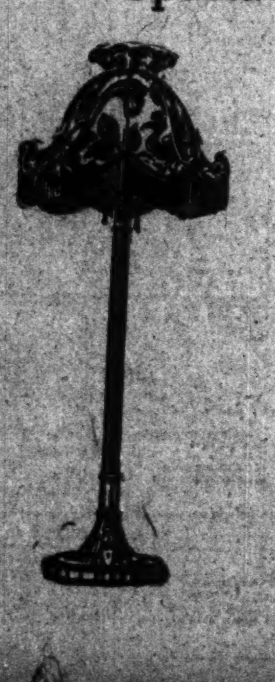

The bottom and top of these floor lamps are finished in rich Roman gold, while the stem is covered with velvet.

These can be supplied in any color desired and especially ordered at no extra charge.

These lamp bases have been reproduced from a much higher priced design and are unusual values at $16.50.

A Large Assortment of Silk Shades Made in Our Own Shops

in designs particularly appropriate to accompany these floor lamp bases, will be on display at interesting prices.

Fifth Floor, North Room.

CARSON PIRIE SCOTT & CO.

Women's Suits, Newer Modes At $30 and $35

Confirming the ever-increasing favor of navy blue serge and black-and-white checks, come these two very new, uncommonly smart additions to the women's spring suit groups.

At $30. The Tailored Suit

In the Picture, at the Right

The severity, usually associated with the word tailored, is delightfully relieved by a suggestion of the Norfolk in the belt arrangement. A crisp, fresh, white collar gives the essential touch of spring.

At $35. The Tailored Suit

In the Picture at the Left.

Still another type of tailored suit to proclaim the variety that abounds in these suit groups. Buttons are the only garniture, but they are decreed all sufficient for the smartest of suits this season.

Fourth Floor, North Room.

CARSON PIRIE SCOTT & CO.

A Most Unusual Purchase Brings

Pure Silk Sweater Coats

Priced Very Specially at $12.75

From the standpoint of existing conditions today in the silk world alone, such an offering is out-of-the-ordinary.

Add to this the fact that these sweater coats are in the most desired styles and colorings, of pure silk throughout, and presented at a most opportune time—and this offering takes on a truly remarkable significance. Here are—

Just 150 of These Pure Silk Sweater Coats In a Score of Smart, Exclusive Styles

Of one style perhaps six, of another perhaps only one, but this only adds zest to the choosing. The color range is charming—blue shades, rose color, gold, green, white, the heather tones.

While the Collection Includes Every Size Early Choosing Will Prove Most Advantageous at $12.75

Third Floor, North Room.

CARSON PIRIE SCOTT & CO.

A Host of Brand New Styles Just Arrived for

The Delightful Blouse Groups

Specially Featured at $5.75

These are wonderful days for blouse-choosing here—interesting to every woman.

For where is the woman who does not pride herself upon the variety of blouses her new spring wardrobe includes? There are—

Blouses of Crepe de Chine and Georgette Crepe in Maize, Flesh, Gray, Rose, Chartreuse—Blouses with New Frills—New Flat Collars—New Cuffs.

Not a new detail but finds itself in a delightful version here. Not a favored color lacking, indeed, only a visit here to-day can fully convey the distinctiveness of the styles to be found in these moderately priced collections. The four blouses pictured here are splendidly representative of

—These Delightfully Varied Blouse Groups at $5.75.

Fourth Floor, North Room.

CARSON PIRIE SCOTT & CO.

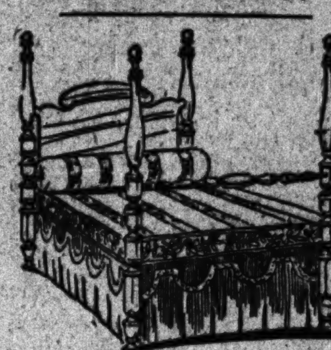

Offering 100—

Four-Post Beds, $25

These beds are of solid mahogany (no veneer) and the illustration clearly shows the purely Colonial design, the posts being 60 inches high.

Your choice of either twin or full size beds at $25.

Sixth Floor, North Room.

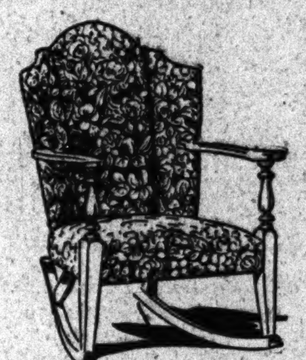

Solid Mahogany—

Rockers $14.50

Picturing one of these rather quaint Queen Anne fireside rockers which have full spring seats covered with verdure tapestry.

The height of the back makes this an exceptionally comfortable chair for the living-room.

Priced much less than usual at $14.50 each.

Sixth Floor, North Room.

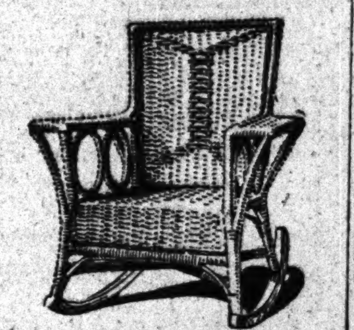

500 Fiber Reed Rockers $5

Pictured is one of these very attractive fiber reed rockers which is in a soft brown tint that looks so cozy in a good, homey living-room or sun-parlor—a roomy chair.

A special purchase makes the price only $5 for this rocker.

Sixth Floor, North Room.

CARSON PIRIE SCOTT & CO.

French China Dinner Sets, $19.50

New decorations—dainty spray designs that are bright and springlike—with gold decorated handles.

Being purchased prior to the recent marked advance in prices, and priced accordingly, these 100-piece sets are quite unusual at $19.50.

Fifth Floor, North Room.

At Mandel's Daily lectures on household science

Today, at 2 p. m., in our household utilities shop, sixth floor, Mrs. Alice Gitchell Kirk—noted authority—will give an instructive address on "Value and Place of Meat in Our Diet."

Mandel Brothers

Third floor

Small children's hand-smocked dresses, 1.25

They are empire style, the front hand smocked; to be had in green, tan or light blue, with white collar, cuffs and belt; or in all-white; sizes 3 to 6 years; see picture; 1.25. *Third floor.*

Taffeta silk petticoats, $5

—extra full petticoats with deep flounce, finished with two ruffles edged with knife plaiting; all new suit shades; one style pictured above. *Third floor.*

Mandel Brothers

Hat shop, fifth floor

500 trimmed hats for Easter

—extensive assortment of newest styles

at $5—7.50—$10

Scores of becoming models fresh from the designers; every hat distinguished by originality of conception and by artistic touches. Large and small hats in all the lovely spring colorings. At $5, 7.50 and $10.

In the lingerie shop, third floor:

Crepe de chine night dresses —flesh tint—special—2.95

—they're in pleasing empire effects; back, front and sleeves trimmed with bands of shadow lace, as shown.

Crepe de chine night dresses at 3.95

—the crepe in heavy quality; the night dresses in a tailored finish, with hemstitching at the neck and on sleeves; all in the popular flesh color. See illustration.

Envelope chemise special at 1.15

—with crepe de chine bodice effect; the bottom of flesh-colored batiste; lace trimming; see cut.

Japanese silk pajamas special at 5.95

—they're exquisitely hand embroidered in self coloring; available in pink silk; extra value. *Third floor.*

CHAS. A. STEVENS & BROS.

17 to 25 North State St., Through to Wabash Ave.

TODAY the Separate Skirt occupies a more important niche in the world of Fashion than ever before. For street, afternoon, dress and sports, especially for sports wear, it fills every need to perfection.

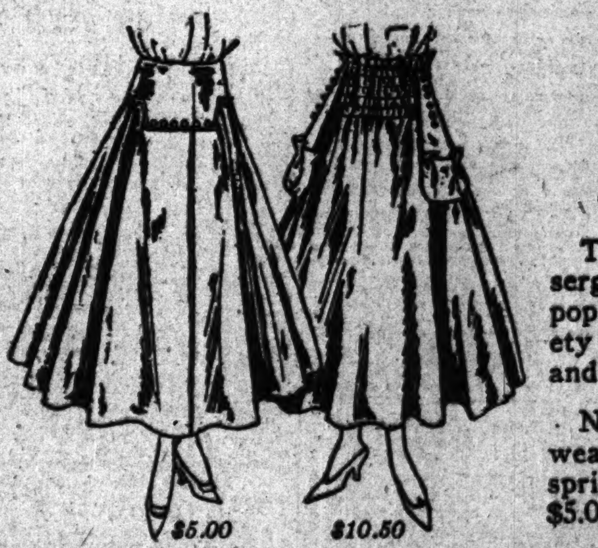

The hosts of new models on display in our Specialty Shop on the 4th floor, carefully chosen, personally superintended in the making, are distinctive to a degree made possible only by a combination of correct styles and best materials.

There are taffetas, silk failles, serge and taffeta combinations, poplins and fancy silks, in a variety of styles, at $5.00, $7.50, $10, and up to $25.

New ideas in Skirts for sports wear, in golfine and the new spring materials, are shown at $5.00, $7.50, $10 and up.

$5.00 $10.50

To the left—Taffeta Skirt, made in yoke effect, and trimmed with taffeta buttons. Price, $5.00.
To the right—Taffeta Skirt, with rows of shirring at the waistline, and the newest, smartest pockets, button trimmed. Price, $10.50.

As Pleasant as a Vacation—

THE KEELEY TREATMENT

And as beneficial, too, for the general health. Our patients, while under treatment of skilled, registered physicians, live at a pleasant, homelike hotel—with no barred doors or windows. Yet in 36 years we have successfully treated thousands of victims of drug and liquor habits. Both sexes. No nausea or bad after effects. Established 36 years. Interesting booklet mailed in plain, sealed wrapper. Write today.

The KEELEY Institute

(The Original, Scientific, Rational Treatment).

Dwight, Illinois

Chicago Office—79 West Monroe Street, Suite 906. Telephone Central 5265.

ADVERTISE IN THE TRIBUNE.

INFANT FOOD

Robinson's Patent Barley for Infants, Invalids and Nursing Mothers.

Robinson's Patent Barley

used with fresh cow's milk, is recommended by leading physicians all over the world.

Sold by all Druggists and Grocers.

Send for booklet "Advice to Mothers" Free

JAMES P. SMITH & CO.

Sole Agents

33 and 35 E. South Water St., CHICAGO

New York

SUBSCRIBE FOR THE TRIBUNE

WE BUY

Old False TEETH

We buy them in any condition, complete or broken sets, and pay you ACTUAL VALUE.

Call or mail them to us.

CARNEY TOOTH CO.

ROOM 1610

Republic Building

209 S. STATE ST., COR. ADAMS

ADVERTISE IN THE TRIBUNE